Home
TELEPHONE
383-4111
CLASSIFIED
386-2121

The Daily Colonist.

Sunny, high 16
Weather Details on Page 2

Vancouver Island's leading newspaper since 1858

No. 111 — 121st Year | Victoria, British Columbia, Tuesday, April 24, 1979 | 15¢ Daily, 30¢ Sunday

Bennett revives Island gas link

COURTENAY (CP) — Premier Bennett said Monday his Social Credit government will go ahead with plans to build a natural gas pipeline to Vancouver Island from the mainland.

Bennett accused the previous New Democratic government of scrapping the pipeline which he said was to provide low-cost energy, and of causing an energy threat to Vancouver Island.

IN 1971 THE COST of the pipeline was estimated at $150 million.

B.C. '79 CAMPAIGN

● Additional coverage on Pages 2, 38.

He said inflation is going to make it a lot more expensive, "and that's a cost the people of British Columbia are going to have to pay for the NDP's three-and-a-half years of delaying."

In an outdoor speech Bennett told 75 persons that the pipeline was a commitment of the previous Social Credit government which was defeated by the NDP in 1972.

"They scrapped plans for any additional Hydro capacity to Vancouver Island and we're playing catch-up now," he said.

"We've reactivated studies on the gas so that you will be able to benefit from our natural gas, denied by the NDP. Remember they stopped it and we're going to get it going again."

BENNETT SAID B.C. Energy Commission and B.C. Hydro will submit reports on the subject to the government, which will consider the pipeline among other options.

Bennett said Hydro will be going ahead after what he called an inexcusable delay on their part in not providing sufficient power initially.

"We just told them to get on with it. We're going to make sure that the people

Page 2—Island

Canada '79 CAMPAIGN

● Clark calls Trudeau 'prince of broken vows.' Page 40

Tories top CBC's poll

But Trudeau leads leadership stakes

TORONTO (CP) — An election poll by CBC television says the Conservatives are ahead in every region of the country except Quebec.

However, the CBC says the poll, released Monday on CBC's *Newsmagazine*, also showed voters — even committed Conservatives — consider Prime Minister Trudeau the most competent and attractive leader.

The poll, conducted by CBC television news and Carleton University in Ottawa, found that if an election were held today, the Conservatives would win 40.2 per cent of the decided vote, the Liberals 38.4 per cent, the New Democratic Party 16 per cent and the Social Credit Party 4.6 per cent. The undecided vote was 31.5 per cent of eligible voters.

THE CBC SAYS THE POLL showed the Conservatives with strong leads in the crucial southern Ontario and southern British Columbia regions.

Between the southern Ontario cities of Windsor and Oshawa, the Tories had 48.8 per cent of the decided vote, compared with 28.9 per cent for the Liberals and 22.3 per cent for the NDP.

In southern British Columbia, the Conservatives had 43.6 per cent of the vote, compared with 28.2 per cent for the Liberals and 25.6 per cent for the NDP.

The survey was conducted in the two weeks ending Friday, April 20, and involved telephone interviews with 2,286 voters across Canada.

In the July 8, 1974, general election, the Liberals won 42.9 per cent of the vote, the Conservatives 35.6, the NDP 15.6, the Social Credit five and other parties 0.9 per cent.

FIFTY-SEVEN PER CENT of those who voted Liberal in the 1974 general election said they would do so again. Fourteen per cent say they will switch to the Conservatives and six per cent to the NDP. Twenty-one per cent of the Liberal voters were undecided.

Of those who voted for the Tories in 1974, 79 per cent said they would do so again. Seven per cent said they would vote Liberal, three per cent NDP and 11 per cent were undecided.

But the poll indicated Trudeau is the most popular leader. Asked which leader seemed most competent to deal with the issues, 38 per cent chose Trudeau, 14.9 per cent chose Conservative Leader Joe Clark and 8.8 per cent chose NDP Leader Ed

Page 2—CBC poll

Last Grit bastion P.E.I. goes Tory

CHARLOTTETOWN (CP) — The Conservative party led by J. Angus MacLean ousted the last remaining Liberal provincial administration in Canada in Monday's Prince Edward Island election.

For the smallest province's Tories, power was regained after 13 years in opposition.

Liberal Premier Bennett Campbell said a tide had been building against his government and it could not be stemmed.

The Conservatives won 21 seats out of 32. The Liberals were reduced to 11.

The defeat came one year less a day from the Liberals' fourth straight victory here, a narrow 17-15 outcome which became even tighter when former premier Alex Campbell resigned to become a judge.

Campaigning in Newfoundland, federal Conservative leader Joe Clark said the victory means "there is only one Liberal government left to go."

Clark said it was quite a blow to Prime Minister Trudeau because P.E.I. was his "western beachhead". He said it meant Trudeau had "another premier to fight with".

Speaking to a reporter in Cranbrook, B.C., Trudeau at first said he has no idea how the defeat of the P.E.I. Liberals will affect the federal Liberal campaign in the Atlantic provinces.

However, he then speculated: "We'll have to fight harder."

The grandfatherly MacLean, 64, served 25 years in the House of Commons and once was a federal minister under John Diefenbaker.

His Conservative government is the first this province has seen since Alex Campbell toppled the Tories under Walter Shaw in 1966 and set the stage for an unprecedented four consecutive Liberal victories.

Winner MacLean, loser Campbell

. . . 13-year Liberal rule comes to end

PAPER'S CHARGE QUASHED —DOCUMENT 'NOT SECRET'

TORONTO (CP) — Provincial Judge Carl Waisberg dismissed charges Monday that *The Sun* and two of its executives breached the Official Secrets Act, saying a document was not necessarily secret simply because "top secret" was stamped on it.

The Sun, publisher Donald Creighton and editor-in-chief Peter Worthington were charged with illegally obtaining a confidential 1976 RCMP report and with publishing parts of it on March 7, 1978.

The document, *Canadian Related Activities of the Russian Intelligence Services*, was stamped "Top Secret" and "For Canadian Eyes Only."

Waisberg ruled that the document was no longer secret when the article appeared because parts of it had already been made public in speeches in the House of Commons and on a country-wide CTV television program.

"It cannot be secret by the mere stamping itself," Waisberg said. "It must be secret by its nature."

In his judgment, Waisberg criticized the Official Secrets Act as a vague document that attacked basic freedoms.

—AP

Margaret leaves Today stage in huff

Book won't affect vote, Pierre said

NEW YORK (CP) — Margaret Trudeau says she was willing to put off the publication date of her book about her broken marriage until after the May 22 federal election, but that Prime Minister Trudeau told her it wouldn't affect the election outcome.

Appearing on NBC television's *Today* show, Mrs. Trudeau took exception to some of the questions by interviewer Jane Pauley, co-host of the network's morning program.

After the taping in New York on Monday for the two-part series scheduled for presentation today and Wednesday, the estranged wife of Prime Minister Trudeau walked out in a huff rather than remain for the retaping that is normally done to refine the program before presentation.

NBC MADE AVAILABLE the transcript for the first part of the interview in advance of delivery.

Pauley approached the question of Trudeau's campaigning for re-election at a time when Margaret's book, *Beyond Reason*, published in mid-April, was on the Canadian best-seller list.

Mrs. Trudeau was asked whether it was right for her book to be out while her husband was running in a difficult election.

"Did you ever consider not writing the book, or postponing?" Pauley asked.

"Oh, yes," Mrs. Trudeau replied.

She said she had asked the prime minister about the book.

"I said to him, 'I want to write this book while I have all of the details of the life, and all of the funny stories and all of the incidents very clear in my mind, so that it would make a very good story.'

"I FELT THEN WAS the time to write it. But, I said: 'The publication date doesn't make any difference to me at all.' And he said: 'Your book won't affect the election' "

Pauley remarked: "Some people say it could be the final nail in his political coffin, as it were."

Laughing, Mrs. Trudeau replied: "I think those people are wrong . . . wrong and vicious."

She said the book gave her a chance to present her side of the years of marriage to Trudeau that ended in separation.

"The press has managed to really assassinate my character completely, particularly in Canada, and now at least I have something on the other side for people who have more open minds to see."

Beyond Reason tells of Mrs. Trudeau's indiscre-

Page 2—Margaret

Mercury sizzles to high for date

Temperatures climbed to a date-record high 21 degrees at Pat Bay airport Monday, shattering the previous April 23 mark of 17.2 degrees set in 1951 and setting a record for this year.

It topped Sunday's 19 degrees, which had been the highest reading of the year. The previous high was 17.8 on March 22.

Temperatures are expected to drop to a high of 16 degrees and a low of 2 today, with a forecast of mainly sunny skies and a five-day outlook of more of the same with highs reaching 15 to 20.

Elsewhere on Vancouver Island, temperatures rose to 22 degrees at Port Alberni, eclipsing the April 23 record of 21 degrees set in 1956.

INSIDE

U.S. protests Russia rough-up —Page 3

Indians balk at catch cut —Page 6

Show winner blooms again —Page 8

Dame Vera— cheers, tears —Page 26

Bridge	23
Business	10-13
Classified	27-37
Comics	39
Crossword	22
Editorials	4
Entertainment	26
Letters	5
Living	21-23
Marine Calendar	40
Medical	22
Provincial Court	7
Sports	14-20

London battle with police: 40 hurt, 1 dies

LONDON (AP) — One person was killed Monday as about 5,000 demonstrators battled police protecting an election rally of the right-wing National Front, which wants to end non-white immigration to Britain.

Authorities said 40 persons, including 16 policemen, were treated in hospital after the clashes in the London suburb of Southall.

The dead man was identified as demonstrator Blair Peach, 30, a New Zealand schoolteacher. Police said he died of head injuries.

Two police officers were reported in serious condition with knife wounds.

Police arrested more than 300 people, including many blacks and Asians, outside the city hall rally.

It was the most violent incident in the campaign for the May 3 general election and the second big battle involving the National Front. On Saturday, 30 policemen were injured as they fought protesters trying to stop an authorized march by Front members in Leicester, central England.

Anti-Front demonstrators had arrived at Southall, an area with a large population of black immigrants, while about 100 Front members were escorted by police to the city hall meeting.

Police with clubs and riot shields charged and scattered hundreds of youths who had been pelting them with rocks, bottles and other missiles.

The protesters launched their own assault as police reinforcements arrived to strengthen the cordon around the hall.

Health probe at Alert Bay will be public

By BILL SMITH
Colonist reporter

An inquiry into health care at Alert Bay will be held in public, says the chairman of the task force which will investigate complaints about the standard of health care on the island of 1,800.

Dr. C.F. Ballam told the *Colonist* Monday that the inquiry, requested by white and native residents of the small community and by the hospital board of governors, would be held as soon as he received assurance that it would not prejudice a coroner's inquest in the death of an 11-year-old Indian girl.

The inquest in the Jan. 22 death in St. George's Hospital of Renee Smith, conducted by coroner Glen McDonald of Vancouver, was adjourned Thursday until June 3 after nine nurses called to testify requested they be represented by a lawyer.

Ballam, senior hospital consultant with the B.C. health ministry, said the inquiry would be held as quickly as possible.

The task force committee would include representatives of the B.C. College of Physicians and Surgeons, the B.C. Health Association and the B.C. Medical Association, Ballam said.

Earlier Monday, a Nimpkish Indian Band official said she doubted the band council would go along with a closed-door inquiry.

Band manager Pearl Alfred said it was imperative the hearing be conducted in public because tension

Page 2—Inquiry

Baffling two-way star in 'weird' trouble?

LOS ANGELES (AP) — A baffling cosmic discovery—possibly a doomed star in "some terribly weird kind of trouble"—was described Monday as one of the strangest things found in the heavens in years.

"It's like nothing else we've ever seen," said UCLA astronomer Bruce Margon. "Nothing else even comes close."

He said the evidence appears to reveal an object that's racing along at up to 190 million kilometres an hour apparently in two directions at once so that it seems to be coming and going at the same time. The velocity swings up and down along a regular 160-day cycle.

Margon told a Washington meeting of the American Physical Society that he and a team of UCLA scientists discovered the mystery while studying an inconspicuous star called SS 433, which like our sun and 100 billion other stars is part of the Milky Way galaxy. Too dim to be seen with the naked eye, SS 433 is about 10,000 light-years from earth. A light-year is about 5.9 trillion miles.

In an interview Margon said the dying star apparently rotates on a 160-day cycle. As it spins, it's spitting out two great streams of gas, much as a spinning lawn sprinkler shoots water from opposing nozzles.

But that theory, he said, "is just the wildest of guesses at the moment . . . ."

Astronomers can determine a star's speed and direction by measuring changes in the wavelengths of its light. Margon said the changes in SS 433 were "larger by a huge factor than anything we've ever seen in a star."

Even more startling, he said, the wavelengths were simultaneously shifted in opposite directions, as if "one chunk of the object is coming toward us at an enormous velocity and another chunk is going away from us at an enormous velocity."

Margon said if his theory is right, the velocity would seem greatest when one gas jet is aimed directly at Earth and the other is going away from us.

Break up fumbling Hydro, MLAs' report urges

Canadian Press

A B.C. Legislature committee has urged in a report scathingly critical of B.C. Hydro that the giant crown corporation be broken up into several autonomous companies.

The committee also warned that the province's financial credibility could be debased if the corporation carried out its current projects in the same fashion it built the Columbia River dams.

The recommendation to carve up Hydro is one of the major proposals in a long-awaited report from the committee on crown corporations, made public Monday by chairman Jack Kempf, former MLA for Omineca.

After almost a year-long investigation into the construction management practices involved in building the massive Columbia River dams, the committee has produced a strong indictment of the crown corporation, established in 1962 by former Social Credit premier W.A.C. Bennett.

The committee says the provincial goveernment should exercise a strong influence over Hydro's policy decisions and that the power authority's business no longer be "shielded by a series of veils from public scrutiny."

The committee found numerous faults in Hydro's construction of the Duncan, Mica and Arrow dams, including:

- Inadequate financial planning before going to tender;
- Weak financial control during construction;
- Poor project specifications, leading to unsatisfactory tenders or protracted negotiations;
- No public tender on at least two occasions, a violation of legislation;
- Extensive cost overruns due to managment inability to control costs;
- Unilateral decisions made by the executive management committee in one instance and by the chairman in another.
- Confusion as to the decision-making responsibilities of the board of directors, the chairman and the minister responsible.

The committee said Hydro's current construction projects—which will double the corporation's size in five years—had to be carried out differently from the Columbia dam projects.

The committee warned that the "potential consequences of Hydro implementing currently conceived projects in the same manner of those which were the subject of this inquiry is of utmost concern as it carries with it the risk of debasing the financial credibility of the province."

It suggests that one way to reorganize Hydro would be to set up autonomous subsidiary companies with strong executives and specific responsibility for construction, electrical sales, gas distribution and administrative services.

Hydro itself would become a non-operating holding company and financial agent, it said.

The committee said each subsidiary company would have its own experienced and able chief executive officer, as well as a skilled senior management staff.

VICTORIA Translation Service International Ltd.
CERTIFIED TRANSLATION
of over 30 languages
Correspondence—Speeches—Lectures—Reports
Publications Pamphlets — Legal Documents
SECRETARIAT: Empress Hotel — M21 635 Humboldt St.
Victoria, B.C. 477-7520 or 382-8742

Socreds, NDP running into flak over TV battle styles

B.C. '79 CAMPAIGN

VANCOUVER (CP) — The battle of the television broadcasts has begun in the May 10 British Columbia election and the two major parties have already run into flak because of their vote-seeking efforts.

For the New Democrats, the difficulty has been a kind of left-handed compliment—the CBC has asked the party to change its format because the ads are too professional.

And the governing Social Credit party is being attacked by opponents for placing its advertising on a U.S. border television station.

The NDP television ad campaign featured 14-minute freetime political broadcasts complete with rock station disc jockey Michael Morgan as anchorman. But the CBC, worried that viewers tuning in late might mistake the slanted "newscasts" for the real thing, has requested changes.

The ads, which showed prominent NDP candidates talking to voters, answering questions and giving speeches, were too realistic, said CBC regional director Len Lauk.

The ads were equipped with a CBC-style introduction—"The NDP News. . . with Michael Morgan"—similar to the public network's opener.

"The NDP came up with something new and it was rather well done," said Lauk. "Rather too well done, I might say."

Soren Bech, the NDP communications director, said the party will change the setting and introduction of the ads to meet the CBC demands, but the basic material will be the same.

Morgan will lose his anchorman's desk and have to sit behind a coffee table. And his introduction will be changed to point out at the start that it is an NDP freetime political broadcast.

Bech said the idea of the newscast format was to inject some "visual excitement, humor and flexibility" into the programs.

He said the NDP felt there were adequate safeguards against the public mistaking the ads for a newscast because there is a disclaimer at the beginning and end of the programs.

Meanwhile, the Social Credit party has been spending thousands of dollars on paid advertising with KVOS, a Washington state television station that has a Vancouver office and a large audience in the southwestern B.C. area.

The party's 30-second ads, costing about $240 each, have been run as often as three times in a two-hour period.

Party officials make no apologies for the use of U.S. television time in their campaigning and scoff at NDP criticisms of the U.S. advertising.

Dave Brown, Social Credit advertising chief, says the ads are justified because many British Columbians watch U.S. television and some of the revenue paid to KVOS comes back to Canada in the form of taxes.

"The name of the game is to reach British Columbians," said Brown.

Like movie, like bandit

FORT WAYNE, Ind. (UPI) — The Hillcrest Drive-in theatre was robbed over the weekend by a walk-in bandit during the showing of *Drive-In*—a movie about a holdup of a drive-in theatre.

The robber apparently was alone, had a revolver, and fled on foot with a small amount of cash.

Island gas link

From Page 1

over here are protected from blackouts and brownouts."

Bennett said the government is not looking to nuclear power for its energy needs and will not do so for many years, preferring to rely on existing sources.

"WE HAVE TAKEN advantage of those things that are there — hydroelectricity, natural gas and other energy sources."

He said he is concerned with NDP advertisements "somehow suggesting they are the safeguard of the people who will not allow nuclear power, where somehow we are going to be sticking down unclean energy sources among you."

A windblown Bennett arrived here in warm spring weather by helicopter from Parksville where he had campaigned briefly with Comox riding Social Credit candidate Delbert Doll.

HE PROMISED HE would see what he could do to help Don Wallace, 22, of Courtenay who told the premier he had been looking for work since December.

Wallace said he was trained as a heavy equipment operator but was willing to do anything. He said, however, most employers were looking for experienced help.

Bennett sympathized, saying that the only other way to find work without any experience was to get elected.

On an open-line radio program, Bennett said the community of Ocean Falls, on B.C.'s central coast, would not be abandoned. He said the government was not selling the town and the pulp and paper operation there but was quite prepared to look at any proposals put forward by forest industry firms.

COLD SORES?
Anbesol. Cools, soothes, helps prevent infection and promotes rapid healing.

IT'S THE PERMANENT'S PERSONAL LOAN SALE.
15% OFF
When you obtain a Personal Loan for $2,500.00 or more at The Permanent, from now until Saturday, April 28th, you'll get 15% off our interest rate of 13½%*. this means you could get a personal loan at a reduced interest rate of 11.45%. Personal Loans at The Permanent are available from $2,500.00 to $25,000.00 with repayment terms up to 60 months depending on the amount of the loan, and there's no penalty for prepayment. However, security is usually required. All our loans are life insured up to age 65 at no extra cost. Add to this the fact that you'll find our staff friendly and helpful, and we're sure you'll agree, if you're planning to borrow or have a loan with another financial institution, now's the time to get a Personal Loan at The Permanent.
the Permanent
Canada Permanent Trust Company
Canada Permanent Mortgage Corporation
We'll always be here to help you make it.
*Interest calculated monthly
1125 DOUGLAS ST., VICTORIA, B.C. V8W 2V6. TEL. 386-1361
1151 CEDAR HILL RD., VICTORIA, B.C. V8P 2P3. TEL 477-7216

Inquiry

From Page 1

was high among residents "and everything must be brought out into the open."

The band will be represented at the inquiry by Vancouver lawyer Harry Rankin.

The band manager said the abrupt inquest adjournment had aggravated an already tense situation.

Following the adjournment there was a renewed request by residents for an immediate probe by the college into health care.

A petition demanding the resignation of Dr. Jack Pickup, the only doctor in the community, is also being circulated.

College registrar Dr. J.A. Hutchison confirmed Monday that he had received a request for an investigation.

"It's not normal for an inquiry of this nature to be held in public," he said, "but it seems there's a real problem developing at Alert Bay."

CBC poll

From Page 1

Broadbent. Asked which leader has the most attractive personality, 47.2 per cent chose Trudeau. Clark was chosen by 11.1 per cent and Broadbent by 7.9 per cent.

THE CBC SAYS VOTERS feel three issues are most significant in the campaign leading up to the May 22 election. Unemployment and inflation each were cited by 18.3 per cent of those surveyed. National unity was chosen by 13.2 per cent.

Quebec voters expressed greater interest in national unity than voters in the rest of Canada, who indicated more concern about unemployment and inflation.

Twenty-three per cent of Quebecers said national unity is the most important issue; in Ontario the percentage was 11 and in British Columbia, 10.

Compiling voter preference by language group, 61.9 per cent of French-speaking Canadians said they would vote Liberal and 14.3 per cent indicated they would vote Conservative.

Of English-speaking Canadians, 48.6 per cent said they would vote Conservative and 30.1 per cent chose the Liberals.

ON THE RECORD OF THE Liberal government, 3.5 per cent said they were very satisfied, 34.1 per cent were fairly satisfied, 33.2 per cent were a little dissatisfied and 24.1 per cent were very dissatisfied, the CBC says.

Margaret

From Page 1

tions, use of drugs in a high-flying jet set existence, and the disintegrating days of her marriage.

Pauley said the advance publicity for the book had generated stories about things that were not in *Beyond Reason*.

"For example, you did not write in your book about an affair with Jordan's King Hussein that was written in the newspapers," Pauley said.

"I never had an affair with Jordan's King Hussein," Mrs. Trudeau said. She had been a friend of Hussein's late wife, Queen Alia, who was killed in helicopter crash several years ago. Hussein has since remarried.

"The press is not kind, they're very vicious," Mrs. Trudeau said.

"My husband is running, he is a very powerful leader governing a powerful country . . . and I'm the easy prey to attack him, to attack everything."

Pauley said Mrs. Trudeau had written in her book about falling in love three years ago with "a high-powered American, a southern gentleman."

Asked why she didn't name him in the book, Margaret said she didn't feel it was important but it was a clue that her marriage was breaking up.

"Was it a mutual love affair?" Pauley asked.

"How do you have a one-way love affair?" Mrs. Trudeau replied.

The interviewer tried to pin Margaret down on what she meant by "southern gentleman," whether she meant from south of the Canadian border or from the southern U.S.

"That's for you to figure out," Mrs. Trudeau said, laughing.

"Do you know that you're doing exactly the same thing that all the press does?" she told Pauley.

Island Saw Co.
617 Chatham Street 385-5500

The weather

April 24, 1979

Mainly sunny. Winds light. Monday's precipitation nil. Sunshine 13 hours 18 minutes. Recorded high and low at Victoria airport 21 and 3. Today's forecast high and low 16 and 2. Today's sunrise 5:07, sunset 7:17; moonrise 4:30 a.m., moonset 5:15 p.m. Wednesday outlook: sunny with a few cloudy periods.

East coast of Vancouver Island—mostly sunny. Winds mostly light. Monday's precipitation nil. Recorded high and low at Nanaimo 21 and 5. Forecast high and low 16 to 20 and 2 to 4. Wednesday outlook: sunny with a few cloudy periods.

West coast of Vancouver Island—sunny with a few cloudy periods. Winds mostly light. Forecast high and low at Tofino 15 to 20 and 0 to 4. Wednesday outlook: sunny with cloudy periods.

North coast of the Mainland—mainly clear. Winds mainly light. Forecast high and low at 15 to 20 except around 13 on the coast and 0 to 2. Wednesday outlook: sunny with cloudy periods.

Extended outlook, Thursday through Saturday—sunny. Highs 15 to 20.

READINGS

	Max.	Min.	Perc.
St. John's	7	—3	—
Halifax	9	2	0.4
Fredericton	16	5	—
Charlottetown	12	3	—
Montreal	18	4	—
Ottawa	17	5	—
Toronto	18	2	—
Thunder Bay	6	—2	5.0
North Bay	14	1	—
Kenora	6	1	0.7
Winnipeg	9	0	—
Churchill	—10	—12	—
The Pas	10	—2	—
Brandon	7	0	—
Regina	7	1	—
Saskatoon	8	—3	—
Prince Albert	9	—5	—
North Battleford	9	—4	—
Swift Current	7	—2	—
Medicine Hat	10	0	—
Lethbridge	5	1	3.0
Calgary	7	—2	0.2
Edmonton	11	—3	—
Cranbrook	10	—1	—
Castlegar	15	3	—
Penticton	18	3	—
Revelstoke	18	—1	—
Vancouver	16	5	—
Prince Rupert	12	0	—
Terrace	19	2	—
Stewart	14	0	—
Port Hardy	19	1	—
Tofino	18	6	—
Comox	20	5	—
Prince George	14	—3	—
Williams Lake	14	—2	—
Kamloops	20	0	—
Dawson City	7	—3	—
Whitehorse	12	2	—
Fort Nelson	12	2	—
Fort St. John	12	0	—
Peace River	9	—6	—
Yellowknife	3	—4	—
Inuvik	3	—5	—
Seattle	19	8	—
Portland	17	10	4.1
San Francisco	18	11	5.6
Los Angeles	19	11	—
Phoenix	33	16	—
Las Vegas	27	16	—
Chicago	22	7	—
New York	24	10	—
Miami	27	24	—

TIDES AT VICTORIA
(Tides listed are Pacific Standard Time)

	Time	Ht	Time	Ht	Time	Ht	Time	Ht
	H M	Ft.	H M	Ft.	H M	Ft.	H M	Ft.
24	0100	8.3	0720	4.0	1315	7.1	1905	4.6
25	0120	8.4	0805	3.1	1420	7.2	1955	5.2
26	0145	8.5	0850	2.4	1520	7.3	2050	5.8
27	0220	8.5	0925	2.0	1620	7.4	2120	6.3
28	0300	8.5	1005	1.7	1900	7.5	2200	6.8
29	0330	8.3	1050	1.7	2010	7.7	2255	7.2
30	0350	8.2	1135	2.0	2115	7.9	2355	7.5

TIDES AT SOOKE

	Time	Ht	Time	Ht	Time	Ht	Time	Ht
	H M	Ft.	H M	Ft.	H M	Ft.	H M	Ft.
24	0640	3.9	1225	7.5	1820	4.3		
25	0030	8.8	0725	3.1	1325	7.5	1855	4.7
26	0100	9.0	0810	2.4	1415	7.5	1945	5.2
27	0135	9.2	0845	2.1	1500	7.5	2015	5.7
28	0155	9.1	0940	1.9	1600	7.4	2100	6.1
29	0230	9.0	1020	2.0	1710	7.3	2145	6.5
30	0250	8.8	1100	2.2	1805	7.2	2215	6.9

TIDES AT FULFORD HARBOUR

	Time	Ht	Time	Ht	Time	Ht	Time	Ht
	H M	Ft.	H M	Ft.	H M	Ft.	H M	Ft.
24	0245	10.4	0955	3.4	1645	9.6	2200	5.4
25	0315	10.4	0955	3.4	1645	9.6	2200	6.1
26	0345	10.3	1040	2.7	1740	10.0	2245	6.7
27	0415	10.2	1110	2.2	1840	10.3	2340	7.2
28	0450	10.0	1145	2.0	1930	10.4		
29	0030	7.7	0525	9.7	1235	2.3	2015	10.5
30	0130	8.0	0555	9.3	1310	2.3	2120	10.6

SUPER SAVER WEEKEND
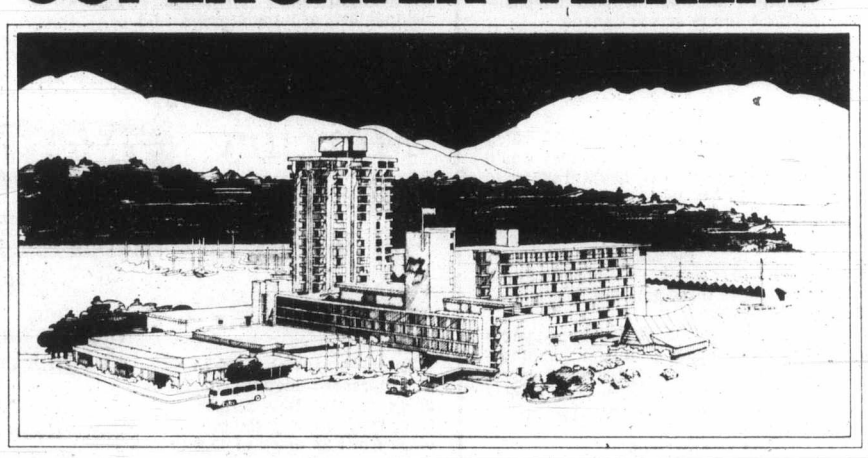
Weekends, April 6th through May 26th, you can save 33⅓% off regular room rates at Vancouver's downtown resort hotel.
And you can enjoy our mild Vancouver climate, heated year-round pool, free parking, free downtown shuttle bus, and super savings.
Ask your travel agent about Super Saver Rates. Or call toll free 800-268-8383. Let us welcome you soon.

Single occupancy* per night.		REGULAR RATES	SUPER SAVER RATES	YOU SAVE
MAIN BUILDING	Standard	$45.00	$30.00	$15.00
	Medium	51.00	34.00	17.00
	Deluxe	55.00	36.65	18.35
TOWER	Standard	$55.00	$36.65	$18.35
	Medium	59.00	39.30	19.70
	Deluxe	61.00	40.65	20.35

• *Add $8.00 for double occupancy per night • Add 5% Room Tax - Group Rates available on request • Effective April 6th through May 26th, 1979 • Available Friday and Saturday nights only.
1/3 OFF
Bayshore Inn
VANCOUVER, B.C.
WESTERN INTERNATIONAL

Russian rough-up brings U.S. protest

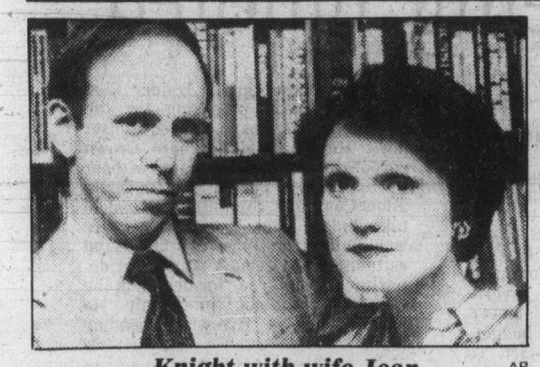

Knight with wife Jean AP

MOSCOW (AP) — A U.S. news magazine correspondent's report that he had been drugged unconscious and his wife had been sexually molested during a trip to Soviet central Asia drew a strong U.S. embassy protest to the Soviet foreign ministry Monday.

A U.S. spokesman said an embassy officer was sent to the Soviet foreign affairs ministry to voice a formal protest of an incident last week involving Robin Knight, 35-year-old Moscow correspondent for the *U.S. News and World Report*, and his wife, Jean, 29.

The Knights' report of their experience in Tashkent, capital of Soviet Uzbekistan, followed other recent episodes involving Western correspondents in Moscow.

Both Knight and his wife are British subjects, but the U.S. embassy took action because of Knight's accreditation as correspondent for the American news magazine.

Soviet officials rejected the protest and gave their own version of events.

Knight and his wife told this story of their trip to Tashkent:

They were taken—supposedly for a party—to a teahouse on the edge of Tashkent by a man who said he was an Intourist guide. They were greeted by three men who said they were guides, and two young women.

The group plied the Knights with vodka during a 2½-hour wait for food. Knight said he drank a little but that his wife does not like vodka and does not drink.

When the food arrived, new glasses were used, from which Knight drank and his wife did not. He immediately left the room feeling strange, fell down on a patio, violently ill, and passed out.

Mrs. Knight said that as soon as he walked out her hosts tried physically to force her to drink her glass, then began molesting her sexually when she refused.

She ran screaming from the room, and found her husband lying unconscious outside. For 40 minutes she tried to revive him, without help from their hosts, who stood and watched. Then an empty Intourist bus drove up and took them to their hotel.

After further troubles she managed to telephone the American embassy in Moscow, she said.

Amin seeks aid in Libya, Iraq

NAIROBI, Kenya (AP) — Deposed President Idi Amin visited Iraq on the weekend in a shopping tour of Arab states for weapons in hopes of launching a military comeback from his tribal birthplace in northwestern Uganda, Arab diplomats said Monday.

Their account raised the prospect of protracted fighting that might drain the energies of the two-week-old provisional government of President Yusufu Lule.

The new government is faced with a major task in repairing Uganda's ravaged economy following six months of war, two weeks of looting and eight years of Amin's erratic and bloody rule.

The first American diplomatic mission in six years—three men from the U.S. embassy in Nairobi—arrived in Kampala to discuss reconstruction aid. Lule has said he expects major assistance from Washington, which closed its embassy in Uganda in 1973 and cut off trade with Amin last year.

Amin's fate has stirred speculation ever since he lost control of Kampala two weeks ago. Tanzanian soldiers fighting for the Lule government found no trace of him Sunday when they took Jinja, Uganda's second city and the site of a vital power dam and bridge over the Nile River.

Arab diplomats said Amin flew to Libya and then to Iraq, the two hard-line states that helped him establish Moslem-minority rule in Uganda. From Iraq, Amin continued to an undetermined destination, possibly to Uganda or to seek help from other Arab backers, the sources said.

Reports of Amin's trip to Iraq were buttressed by a recent statement by Stansfield Turner, director of the U.S. Central Intelligence Agency, that Amin had moved his family to Iraq.

Amin's men were believed to retain control over a small airfield at Arua, 360 kilometres northwest of Kampala, and over a runway capable of handling jet transport planes at Gulu, 320 kilometres north of the capital.

In other developments, refugees said hundreds of soldiers still loyal to Amin were massed in Uganda within a kilometre of the border near the Kenyan town of Busia. They said the soldiers had been trapped by the eastward advance of the Tanzanians, who have carried the bulk of the fighting following Amin's invasion of Tanzania last October.

Many seek refuge

BANGKOK (AP) — Fifty-thousand Cambodians fleeing a major Vietnamese offensive in their own country trekked south Monday along the frontier inside Thailand on their way to sanctuary in the rugged mountains of southwestern Cambodia, reporters at the scene said.

The large number of refugees, as well as victory claims by the new pro-Vietnam Cambodian government of President Heng Samrin, indicated that the forces of the toppled Pol Pot government were suffering heavy losses in western Cambodia.

Vietnam, eager to end the costly conflict it initiated with a Christmas Day invasion of Cambodia, began a major offensive last month to wipe out the Pol Pot guerrillas in western Cambodia before the rainy season starts.

Thai military sources in Bangkok and at the frontier said Soviet and Cuban military advisers were operating with the Vietnamese.

A reliable Western source said that although he had no first-hand evidence to substantiate such reports, there was "extensive circumstantial evidence" that Soviet, and possibly Cuban, advisers are involved in the fighting. About 150,000 Vietnames troops are believed to be in Cambodia.

DETECTIVES TRIED FOR BRUTALITY

BELFAST (Reuter) — Two detectives of the Royal Ulster Constabulary accused of beating up a guerrilla suspect went on trial here Monday in the first case of private prosecution for alleged brutality in a terrorist-related offence.

Robert Eugene Barclay has charged he was beaten in the face, head and stomach while being interrogated by the two detectives, Kenneth French, 37, and Alastar Newell, 39, at a police station in Omagh two years ago.

He was later sentenced to seven years in jail on arms charges, but the conviction was quashed on appeal after he had served five months.

An official British inquiry last month said that there had been instances of brutality during questioning of guerrilla suspects in Northern Ireland.

The prosecution said that Barclay was examined by two doctors who found he had a black eye, bruises on his stomach and a blackened area on one ear.

The detectives have denied the charges.

Nixon eyed for movie

MANILA (AP) — Two independent American movie producers say they have offered former U.S. president Richard Nixon the role of a U.S. president kidnapped from a Peking toilet and replaced by a genetically-engineered double.

"We feel certain that President Nixon would be just superb in the part," said producer Harry Hope, a partner with Oscar Nichols in C.I.C. Productions of Hong Kong.

Hope, who also wrote the script of the film *Falcon's Ultimatum*, declined to say how much money they were offering Nixon. But he said "a friend of the Nixon family" encouraged them to send the script to the ex-president.

In it, Hope said, the character called "the president," while visiting China, "is noticing that there are graffiti in Chinese bathrooms, just like in the United States, when the stall turns around and he is replaced by his genetically-engineered double."

The Chinese premier also has been replaced by a genetically-engineered double, he continued, and the script depicts the efforts of American reporter Mark Falcon to find the real president and the real premier.

The producers said they were trying to sign actor James Coburn to appear as Falcon.

They said shooting would begin in October and most of it would be done in the Philippines, with some scenes shot in Hong Kong and Hawaii.

Voting rigged, Sithole charges

SALISBURY (AP) — One of three black members of Rhodesia's bi-racial transition government charged Monday that last week's five-day election to establish a black majority government was "grossly irregular."

Rev. Ndabaningi Sithole, whose internal wing of the Zimbabwe African National Union was trailing in early election results, issued a statement Monday saying his organization would not recognize the elections until a committee investigates the alleged voting irregularities.

Sithole's charges came as high election officials defended a government claim that 63.9 per cent of those eligible cast ballots in the election, which ended Saturday. Some of the 300 western observers invited to monitor the voting have questioned that percentage, saying they found some cases of villages where more persons voted than were listed in population charts.

Two black nationalist guerrilla leaders, fighting a guerrilla war to scuttle the transition plan, said earlier they would continue to oppose the elections they say are a sellout to white interests because they will bring only limited black-majority rule.

New-regime general dies in Iran

TEHRAN (AP) — Gunmen killed a high-ranking military officer of the new government Monday. It was the first assassination of a major figure of the revolution.

Gen. Mohammad Vali Gharani, the first army chief of staff after the revolution ousted the monarchy, was shot while standing in his garden and died during surgery.

New fighting broke out between ethnic minorities in the northwestern town of Naghadeh, and nine more men were executed Monday by Islamic firing squads.

GUTTER SALE

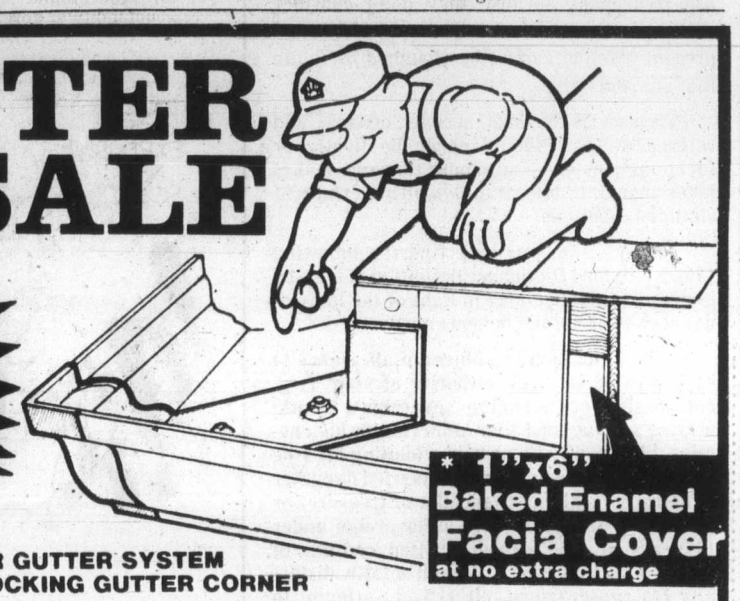

SAVE OVER $100*

* 1"x6" Baked Enamel Facia Cover at no extra charge

THE RAINHANDLER GUTTER SYSTEM WITH THE CAST LOCKING GUTTER CORNER

Phone now for an in-the-home estimate at no obligation 388-4423

Weathergard Shop

branches in Victoria 388-4423, Duncan 748-9641, Nanaimo 753-8611, Port Alberni 724-3218

Division of Somass Building Services
2145 Keating X Rd.

SALES SLUMP?
Don't just sit there hoping! . . . an inexpensive mailing can change slump to jump! We put it all together for you under the sign of
IDEALETTER SERVICES LTD
2524 Government St. 382-9296
(across from the Rosebud Bakery)

WE MAKE ABSOLUTELY NOTHING MILDER.

* Warning: Health and Welfare Canada advises that danger to health increases with amount smoked – avoid inhaling. Average per cigarette: King Size: 1mg "tar" 0.1mg nicotine

TORO'S & LAWNBOY
SNAPPER, BOLENS
AND CAL TRIMMER
Your complete lawnmower service centre at
AL'S SUPER LAWNMOWER SERVICE
5481 Hamsterly 658-8882

PEDEN R.V. LTD.

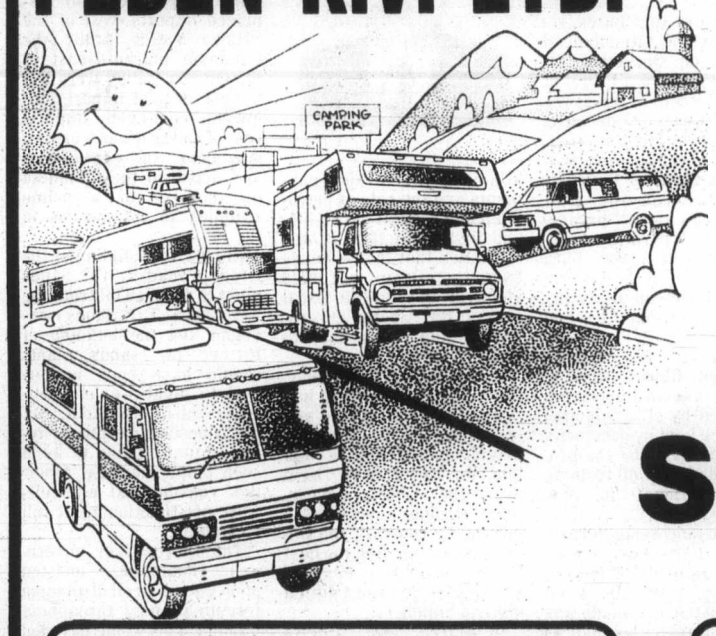

. . . Find a world of your own with VANGUARD
come down and see these
RV SHOW SPECIALS
While they last.
Offer good 'til April 30th.

'79 VANGUARD 22½' MOTORHOME
GMC CHASSIS
★ 400 CID V-8
★ Cruise control/tilt steering
★ Full fibreglass roof
★ Heated enclosed holding tanks
★ Steel roll bar
$22,995
1 ONLY

'79 VANGUARD 9½' 'SHOWER'
★ Fully self-contained with shower
★ Hot water demand pressure system
★ Dual enclosed
★ Fibreglass wind collar
$6995 Installed

CALL 386-3464
OR DROP DOWN TO
2855 Quesnel St.
BEHIND EMPRESS—PONTIAC—BUICK

PEDEN RECREATION VEHICLE LTD.

4-24 D.L. #1950D

Colonist

Comment

TUESDAY, APRIL 24, 1979

Mr. Trudeau and treason

AS THE VOTING PUBLIC knows only too well, politicians enjoy considerable licence in the rhetoric they employ during election campaigns. Generally, most of it can be labelled as routine electioneering and safely ignored.

However, Prime Minister Trudeau's persistent charge that Joe Clark and Ed Broadbent are treasonous because they don't consider national unity the most important issue of the present election cannot be sloughed off quite that conveniently.

Treason is a most serious offence and references to it should never be lightly or facetiously made — any more than one makes jokes about murder or rape which are crimes of similar magnitude.

Many Canadians may find the following *Concise Oxford Dictionary* definition of treason interesting, particularly in light of the individual now levelling the heinous accusations:

"1 . . . **violation by subject of allegiance to sovereign or to chief authority of state (*e.g.* compassing or intending sovereign's death, levying war against him, adhering to his enemies, killing his wife or heir, violating his (the sovereign's) wife or eldest unmarried daughter or heir's wife, killing chancellor or treasurer or justice, abetting marriage of sovereign under 18 years of age without written consent of regent & parliament). 2. Breach of faith, disloyalty (*to cause, friend, etc.*). 3 . . . attempt to depose sovereign or levy war in order to compel change of measures, intimidate parliament, or stir up foreign invasion.**

Certainly no one in his right mind could believe that any one of our major political leaders — either Mr. Clark, Mr. Broadbent or Mr.Trudeau — are guilty of any of the offences described above. And even were the broadest interpretation of treason applied to such items as loyalty and allegiance to the crown or the intimidation of Parliament, Mr. Clark and Mr. Broadbent would stand clearly innocent.

If Mr. Trudeau continues on this peculiar and unwarranted course of invective and defamation, he must ready himself for a rebuttal that could well destroy whatever little credibility he still possesses.

From glass houses

NORTHERN IRELAND is synonymous with bigotry, hatred and mindless murder through much of the world. The seemingly endless vendetta there between opponents who sometimes masquerade under titles of Catholic and Protestant is one of the ugliest cancers recorded in modern history.

The British, who would dearly love to shed the burden of policing that unhappy land, have understandably lost their cool over recent criticism from some American politicians.

Tip O'Neill, speaker of the U.S. House of Representatives, started it by claiming the troubles in northern Ireland were a political football in Britain.

Then Governor Hugh Carey of New York suggested that the U.S. Congress institute Rhodesia-style sanctions against Britain if she doesn't resolve the Irish problem.

For his contribution, O'Neill got called a "garrulous foreign windbag" by The *Sun* — and less polite things by other newspapers and politicians.

The *Guardian* was more subtle.

"If Mr. O'Neill is deliberately withholding, perhaps from modesty, perhaps from reluctance to seem to intervene, the master plan for Ireland, we would urge him to be less bashful and tell us what it is."

But it was The *Express* which delivered the perfect squelch to Carey.

"In our 10-year struggle with the IRA criminals, the total number of deaths is 1,903," the newspaper noted.

"In the state of New York of which this man is governor there were in 1978, in one year, 1,809 murders."

The length of one's list of murder victims is hardly the most flattering comparison between nations — but The *Express* has a point.

A devastating document being ignored

By GEOFFREY STEVENS, *The Globe and Mail*

OTTAWA — Election compaigns, unfortunately, revolve around the presentation of images, not issues. Yet there are issues which cry out to be discussed because they are central to the system by which we are governed.

We might look today at government accountability.

In the fall of 1976 the Trudeau government, stung by criticism in the Auditor-General's annual report, appointed a four-member Royal Commission on Financial Management and Accountability, under the chairmanship of Allen T. Lambert, then chairman of the Toronto-Dominion Bank.

Two weeks ago the Royal Commission published its final report, an excellent and devastating 586-page document. "After two years of careful study and consideration," it concluded, "we have reached the deeply held conviction that the serious malaise pervading the management of government stems fundamentally from a grave weakening, and in some cases an almost total breakdown, in the chain of accountability, first within government and second in the accountability of government to Parliament and ultimately to the Canadian people."

Among its 165 recommendations, the Lambert Commission proposes major changes in the scrutiny of the government's spending plans. Instead of preparing estimates for the forthcoming fiscal year only, the government would be required to table, annually, projections of over-all spending for the ensuing five years, together with expenditure ceilings for individual departments and agencies for three years. This would act as an early warning system for the government and for Parliament when expenditures begin to get out of hand.

Even within the government, the commission finds, virtually no effort has been made to assess the performance of departments and agencies. The commission recommends replacing the Treasury Board with a Board of Management.

The accountability of senior bureaucrats would be tightened by designating deputy ministers as chief administrative officers of their departments and making them directly accountable to parliamentary committees. Annual reports of departments and agencies would be automatically and permanently referred to Commons standing committees; thus, the committees could launch investigations without first obtaining the consent of the Commons (meaning, with a majority government, the consent of the Cabinet). Committees would be given budgets from which to hire expert staff. To enable MPs to devote more attention to committee work, the number and size of committees would be reduced.

The commission recommends tighter administrative contracts for the "bewildering array" of federal Crown agencies — 426 of them as of January, 1979. It proposes strengthening the independence of regulatory tribunals by abolishing appeals to the Cabinet from their decisions. Finally, the Lambert Commission recommends modified "sunset" laws, under which most spending programs would lapse unless they were renewed by Parliament once every five years.

The report lends expert support to reforms Conservative Leader Joe Clark has been proposing for the past year. He has promised sunset laws. He has said no more Crown corporations would be created without the approval of Parliament. He would allow Commons committees to undertake independent investigations. He would allow the Opposition to call the estimates of a certain number of departments each year for debate in the Commons, without time limit. He would adopt a five-year spending plan.

To say that Mr. Clark is raising an important issue is not, however, to say that it is being debated in the campaign. Prime Minister Pierre Trudeau pretends the issue doesn't exist. When the report was published, a few days after the election was called, Mr. Trudeau swept it aside by announcing that a group of bureaucrats would study the matter. That, commented Auditor-General J.J. Macdonell, is akin to appointing a committee of foxes to devise a security system for a henhouse.

Can the Liberals get away with ignoring the breakdown of government accountability? Sadly, yes, they probably can.

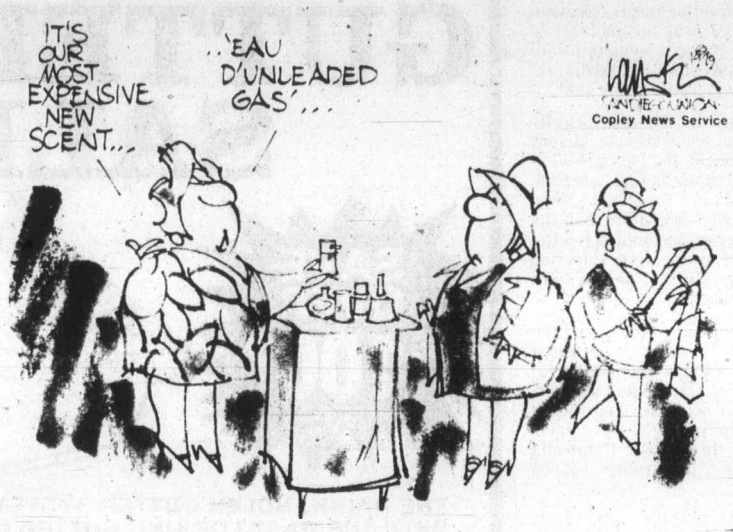

Edward Carrigan

There's a fortune in oil for the Alberta government

TORONTO — The rights of oil-producing provinces to tax oil and natural gas shipped to consuming provinces deserves exhaustive study.

According to figures released by the Canadian oil industry on December 31, 1977, the price of a barrel of oil produced in Canada was $10.75, exclusive of the costs of transportation to market. Of this price, $1.10 consisted of lifting costs, or the costs of production on site, $2.31 was kept by the oil producing firms for refining, investment, etc., and $4.52 was assigned to the governments of the oil-producing provinces for royalties and taxes.

In effect, more than a year ago, almost twice as much of the income being generated by oil production was being kept by provincial governments as by the producing firms for oil refining and investment in new capacity.

The income being derived more than one year ago by the governments of the oil-producing provinces from oil production in Canada was more than twice as high as the world oil price in 1970 or $1.80 a barrel. The people in the consuming provinces are being asked to submit to massive taxation at the hands of the producing provinces, which constitutes a massive redistribution of wealth from the consuming provinces to the governments of the producing provinces.

In an era supposedly marked by resistance to taxes, it is remarkable how quiescent people in provinces like Ontario have been about sizeable taxes being paid to the governments of other provinces, for which they receive no direct benefit.

In the first three months of 1978, the Alberta government had revenues of $957 million from royalty payments and the sale of petroleum and natural gas rights, and in March, 1978, it was estimated that the revenues from petroleum royalties alone in the 1978-79 fiscal year to the Alberta government would reach $3.5 billion.

In the 1977-78 fiscal year, the Alberta government had revenues of $5.1 billion, and spending of $3.4 billion, leaving a surplus of $1.7 billion. In the 1978-79 fiscal year, the Alberta government surplus reached $4.5 billion. By contrast, the Ontario government in the next fiscal year expects to spend $15.5 billion and run a deficit of $1.15 billion.

In March, 1978, Alberta provincial treasurer Mervin Leitch estimated that Albertans would have to pay three times the current level of provincial taxation to maintain existing government services if the provincial government lacked its income from petroleum. A family of four with an annual income of $17,000, in 1978 paid only $912 in provincial taxes in Alberta, and $2,130 in provincial taxes in Ontario. Petroleum taxes in 1978 were paying the Alberta government twice as much as conventional taxes imposed on citizens.

The royalties collected by the Alberta government render difficult the economics of building further tar sands and heavy oil plants, which would insulate the Canadian fuel market from disruption by the oil-exporting nations.

The Diefenbaker government in 1961 established the national oil policy whereby Canadian-produced oil displaced imports west of the Ottawa Valley, while the Canadian markets east of the Ottawa Valley were left the preserve of imports. Allowing continued imports east of Ontario was a craven surrender to expediency, and deprived the Canadian oil industry of a prime stimulus to investment in the 1960s.

In 1962, the building of the Great Canadian Oil Sands plant to produce oil from the Athabasca Tar Sands was begun and the building of further tar sands plants should have been authorized to make Canada self-sufficient in oil output. But the Alberta government rejected many plans to build such plants because Alberta's conventional oil wells were not functioning at full capacity.

The Diefenbaker government should have insisted upon Canadian oil displacing foreign product throughout Canada. This would have led to the building of an oil pipeline from Alberta to Montreal in the 1960s and the creation of additional tar sands plants. These facilities would have insulated Canada from the quadrupling of the world oil price following the October, 1973, Yom Kippur War, and secured Canada against interruptions of supply.

Energy Minister, Alastair Gillespie has proposed that the Alberta government lower its royalties on petroleum to render the building of future tar sands and heavy oil plants economic. The logic in this proposition should not be dismissed.

Ben Malkin

A deal for the Territories and some thoughts on food

OTTAWA — While the election campaign lurches from the banal to the ridiculous, it's business as usual in some political quarters.

Indian and Northern Affairs Minister Hugh Faulkner has signed a multi-million dollar development agreement with the Northwest Territories government; Agriculture Minister Gene Whelan fearlessly entered the tiger's cage the other day when he addressed the Consumers Association of Canada (Ontario) annual meeting in London, Ont.

The first general development agreement between the feds and the Territories' government, signed at Yellowknife on April 4, parallels similar agreements reached between the department of regional economic expansion and some of the provinces. In this instance, the Indian and Northern Affairs Department has the iniative. But the principle is the same.

The purpose is to set up better federal-territorial co-operation in joint planning, with the ultimate goal of using the region's resources to the best advantage of both its own people and of Canada as a whole. That's a large purpose and, as with similar ventures in federal-provincial co-operation, no quick results can be expected.

The agreement will run for five years. Emphasis will be placed on the development of tourism, on the use of furs, fish and wildlife, and on research into the forestry industry.

In a subsidiary agreement, an effort will be made to promote local planning, with a total of $3.8 million to be spent on community development. At that local level, Ottawa will contribute $2.5 million and the Territories government $1.3 million.

The cost of the main agreement, apart from community development, will be $6.6 million, with the feds paying in $4.52 million and the territory $2.08 million.

In his address to the consumers' association, Whelan offered little comfort. But he did put the food prices picture in some perspective. He admitted that "food is up and probably will be up again in the months to come. In fact, food prices advanced 2.5 per cent between January and February." Last year, according to the Centre for the Study of Inflation and Productivity, the cost of meat, fresh fruit and vegetables rose 30 per cent. Whelan's figure for January-February indicates little change in the trend.

But Whelan is no Jeremiah. He usually looks at the bright side. This time he pointed out that in 1949 "it took about 20 hours to earn enough money to feed a family of four over a week-long period. In 1977 it took less than half that — about eight hours to be exact. In 1978 there is an estimate that you would need less than eight hours to feed the same number."

Of course, there's also a dark side. Whelan didn't try to evade it. "What people don't like," he said, "is change and, in the face of today's economic climate which is one that reflects world trends, not just domestic ones; we have to be ready and willing to change our ways if we are going to survive."

Specifically, some people may have to get along with less beef and fewer imported fresh fruits and vegetables. To those who must, that would represent a drop in living standards and, psychologically, that is not easily absorbed.

Psychologically, because physically we can be just as well nourished by substituting poultry for beef, or for that matter, eating soybean hamburger. The tasteless sausages known as soya links kept Britain fighting fit during the war. Stale bread is as nourishing as fresh, apples can be eaten instead of oranges, and tinned and frozen vegetables could replace most fresh imports in winter.

But physically only. Psychologically, such a change would have a depressing effect in a country already in a down mood. "Why me?" is the natural reaction. Only the most foolhardy of politicians would publicly advocate such changes in our food habits. Small wonder that Whelan finally gave up, and said:

"I am not offering easy solutions. There are no such things. This country is facing a rough stretch on every side, but tell me one country that isn't today. All I know is we have much to be thankful for here.

"You can walk on the streets without fear of sudden revolution or personal attack. You can go to your supermarket with the certain knowledge that the shelves will be stocked not just with the staples but with a whole range of items giving buyers freedom of choice. You have medical assistance for the times you get sick, and financial assistance for when you're out of work. Education is free. You can practise your own religion. You can even join in protests against this organization or that without getting picked off by a group of armed police or militia."

Come to think of it, maybe there is a sunny side to our condition, and it does take our mind off the subject of food prices.

ART'S GALLERY by Art Finley

I do hope this isn't on the endangered species list

Today in History

1704 — The first U.S. newspaper, the Boston *Newsletter*, began publication.

1896 — Donald A. Smith, a founder of the Canadian Pacific Railway, was appointed high commissioner to Britain.

1898 — Spain declared war on the United States.

The Daily Colonist.

1858 1979

Published every morning except Monday by The Colonist Publishers at 2621 Douglas Street, Victoria, B.C., V8W 2N4, a division of F.P. Publications (Western) Limited. Second class mail registration number 0516. All undelivered copies or any notices respecting changes of address are to be sent to the above address. Member Audit Bureau of Circulation.

RICHARD BOWER
PUBLISHER AND EDITOR-IN-CHIEF

LLOYD BAKER
ASSOCIATE EDITOR

FRED BARNES
MANAGING EDITOR

Election Scene

as seen

by Hubert Beyer

Elections have never been a time of modest performance for politicians, but in the two current campaigns we're being treated to some truly amazing political acrobatics.

Think of parties as occupying an assigned space on the political spectrum. The right side is reserved for the Conservatives, the middle for the Liberals and the left for the New Democrats.

Since each party has its own right and left wing, every part of the spectrum ought to be fairly well covered.

But that isn't the way it's been working for some time. The world has been moving generally to the left, and the space on that side of the political spectrum is getting a little crowded.

Take Canada's federal parties. The NDP has pretty well stuck to its assigned territory, but the Tories at the other end have been moving left for years.

□□□

THIS POLITICAL MIGRATION has pushed the Liberals further toward the left until there is no more room. Trudeau found himself pushed squarely against the NDP.

He took a good look at the situation and jumped — over the Tories to the right. And there he is espousing thoughts only the Tories ought to espouse.

He's been what the NDP calls "union-bashing. Remember his performance in Victoria's Centennial Square? He took on a bunch of postal workers, pointed out to them that $14,000 a year was a pretty good salary for putting mail into slots.

His anti-union theme has since been a regular part of Trudeau's campaign. Now that's strong stuff from a man who used to be a socialist. But what can you do when you need votes and everybody else is milling around the left side of centre?

Meanwhile, the Tories are promising voters a few goodies that you might have expected from the Liberals or the NDP, such as making the interest on mortgage payments income tax deductible. And the Liberals who have everything right of centre to themselves are heaping abuse on the idea.

□□□

IF YOU THINK that things make more sense provincially, stick around.

There's a party that gives away shares, wants to increase the homeowners' grant, reduce your income tax and has already reduced the sales tax.

Ask any student of politics and he'll tell you that a party proposing these measures is a danger to any self-respecting free enterprise society.

You tell him that B.C.'s right-wing party proposes these measures and he's tell you that B.C. must be a strange place, which, of course, it is.

But wait, there's system to this madness. Premier Bennett, leading the forces of free enterprise, is trying outsocialize the Socialists, thereby securing the land for private enterprise. And his promises make for damn good election bribes.

What's the traditional left-wing party to do when the right-wingers sneak into their bases and proclaim such things as denticare which, 20 years ago, would have been seen as part of a Commie plot.

□□□

WELL, THE NDP can do the only sensible thing, jump to the unoccupied right and woo business.

That's exactly what Ed Broadbent, leader of the federal NDP is doing. He's been praising McMillan Bloedel for the great job it's doing.

What's he praising an industrial giant for? He's supposed to nationalize Mac and Blo, not praise it.

Well, you see, this is B.C. This is where companies are nationalized not by the Socialists but by the free enterprisers. That's how we got B.C. Hydro and B.C. Ferries.

□□□

To some degree, the provincial NDP's Dave Barrett has also been courting business; small business, mind you, but business nevertheless.

Barrett has been telling small businessmen that they never had it as good as under the former NDP government. He may be right, but that only proves the point that the natural order on the political spectrum has been meddled with.

The colors are a bit faded and the traditional camps have been deserted. The parties are on the prowl for votes and they'll snare them any way they can.

Light Rapid Transit

I note that the recent provincial budget included no provision for Light Rapid Transit.

This seems a shame, since LRT is the only proven transportation alternative to the automobile in this country and throughout the world.

Light Rapid Transit is derived from a combination of the best engineering practices of the most successful streetcar and subway systems in Europe and the world. The vehicles make less noise than automobiles and buses, are smoother riding, emit no air pollution and have proven popular with the public where they have been introduced.

Edmonton is the first city in Canada to try this advanced form of transportation. Instead of giving up to the blight of the auto, city council decided to combat evergrowing parking lots, freeways and air pollution.

By any highway engineer's standard, light rapid transit in Edmonton should have been the biggest flop in the country, with the cheapest gas, 69.9c per Imperial gallon and the highest ratio of cars to people, 1.3 autos for every man, woman and child on the continent.

Instead, LRT in Edmonton has been the biggest transportation success story in the country. Since opening in April, 1978 ridership has increased from the projected 10,000 passengers per day to the phenomenal figure of over 18,000. City council has recently given permission for a 2 kilometre extension to the system.

In 1975 under the NDP government, plans were afoot for the engineering of this advanced transportation system for Victoria, Vancouver, New Westminster and Richmond, B.C.

When Social credit formed the next government in B.C. all plans for Light Rapid Transit were shelved or dropped immediately, and the director for the LRT program, Vic Parker, was fired.

Why? The truth of the matter is that a coalition of Scored car dealers was formed, of which seven are on the provincial cabinet, to stop a new transportation system which might threaten their car dealerships.

It is unlikely that Evan Wolfe, our present Finance Minister, and owner of a General Motors car dealership will ever fund LRT since it is against GM's corporate policy.

For reader's information, General Motors and the oil and rubber company's were convicted and fined in a federal U.S. court for conspiring to get rid of and destroy most of the large electric streetcar systems that our cities had in North America until shortly after the Second World War.

I have all the details, if anybody wants them.

Before you vote in the next provincial election, think about the real issues, the ones that are being kept from the public.

GARY M. WOODLEY,
970 Royal Oak Drive,
Victoria.

The jobs are where you can make profits

I think I read these thoughts in the *Colonist* quite some years ago and they are so important that I feel everybody should be reminded of them before an election that pits free enterprise against socialism.

No government creates wealth. No government can give two dollars to a citizen without first taking away three dollars from another citizen. One dollar is for administration.

That part of the population that gets the money loses the incentive to work.

Those from which the money is taken soon find it uninteresting to work and lose half of what they earn in order to maintan those who do not work.

It is the surest and quickest way to ruin the economy.

And as regards to capital profits, don't ever let us forget that the tremendous prosperity that brought North America to its present standard of living has been due to the unlimited possibilities of the individual of making profits. And the economic down-trend in the United States is due to government intervention as is very interestingly explained in the book *A Time for Truth* by former *U.S.* Secretary of the Treasury William E. Simon.

Where you can make profits, that's where the jobs are.

MAX SCHULER,
1221 Rockland Ave.,
Victoria.

ODE TO A KIPPER

I had often wondered what happens to all the beautiful silvery herring after the roe is removed. I was reassured a few days ago that they don't go to waste. They are made into cattle feed etc., etc. But why are we not able to purchase them in abundance for human consumption?

What can equal a fresh herring boned, dipped in oatmeal and fried crispy brown?

Britain used to export — she may still do — thousands of barrels of salted herring to Russia; the food value or good taste must have been appreciated.

Last week I purchased in one of our stores in Victoria, a pair of kippers imported from Aberdeen, Scotland (costing over $2). Why are our herring not kippered? Are we missing out on a very profitable industry — kippers, a by-product of the herring roe industry?

In my opinion not even the flavor of smoked salmon can compare with that of a smoked herring — a kipper.

Ode to a kipper — I don't think Burns wrote one — I wonder why not?

Fairest creature
from the sea,
I am loathe
to gobble thee;
But my inner self
is needy,
And for you
I'm very greedy.
I don't leave
your kipper skins,
I devour them
head and fins;
Lick my lips
then ask for more,
Please forgive
my cardinal sin;
Sorry "lads"
my taste buds win!

Another gourmet meal I have missed — What is done with the ling cod roe weighing two, three or four pounds?

Rolled in muslin, boiled, sliced when cold and firm; dipped in egg, covered with fine bread crumbs, slices fried golden brown, served with creamed potatoes and lemon cream sauce — delicious — excuse me, I am feeling homesick.

MARY BONNYMAN,
"Memory Lane",
Victoria.

Another downgrading?

About two months ago there was a report on CBC-TV Canada A.M., stating that a federal government official advocates removing the RCMP from Canadian embassies in foreign countries, to be replaced by Canadian Army or civilian security officers . . . the premise being that this would be more efficient and economical!

This announcement appeared once only. I neither saw nor heard any follow-up on TV, radio, or other news media.

Is this to be put through as another order-in-council, announced just once, let drop, and quietly passed at a later date?

I seriously question that the move could be efficient, from a point of view of security, and why should we lose the world wide travel value of the appearance of the Mounties in foreign embassies?

Could this suggested ploy be simply another example of Trudeau's mania for denigrating long established symbols of Canadian unity?

A. WALTON,
1755 Cedar Hill X Rd.,
Victora.

Still open

Now that Gordon Hanson and I have been nominated as the New Democrat candidates in Victoria, I wish to answer one question that has been asked several times.

Our community office at 1020 Blanshard Street will remain open throughout the campaign. It will operate as it has for the last three years.

CHARLES BARBER

To tell the truth

On reading the full page Social Credit party advertisement which appeared in the *Colonist* April 8 and 12, I was shocked to find the statement that the party of my choice (NDP) believes "that land should be controlled by the state . . . and that individuals should become tenants of the state." The ad went on to say that the Socreds want you to own a home, etc., etc.

Now you know, and I know that the New Democratic party is dedicated to increasing home ownership (4,500 more housing starts under the NDP, for example), and entirely in favor of us owning our own land and homes.

The NDP does advocate provincial control of the resources otherwise being ripped off by multinationals and multimillionaires, which is quite a different matter!

The suggestion that the NDP wishes to turn us into tenants is another example of "the BIG LIE." The intention is obviously to confuse the less informed voters, and another example of a sleazy ploy by a sleazy, opportunist party machine.

Several questions come to my mind.

What about the informed (and apparently decent) members of the Social Credit party? They must recognize the falsity of the type of scare tactic being used. How do they feel about it? Do they have no control over their party machine, or do they really feel that "the end justifies any means?"

Is it really fair that the other parties should have to find themselves already at a disadvanage just to be telling the truth?

I hope all real Liberals and Conservatives will be thinking about that one on election day!

TOM WRIGHT,
Lang Rd.,
R.R. #1,
Ganges.

'You're ignoring the real issues'

I do not appreciate being treated like a fool, nor do I enjoy feeling manipulated. So, Mr. Bennett, I am not at all pleased by the Socred's approach to the provincial election campaign.

First of all, there is the election call itself. Why now, Mr. Bennett? You claim the issue is something like "individual freedom vs government control". Not likely, Mr. Bennett. The Socreds have used that same old "issue" for decades now: it's hardly a topical one. Let me suggest a few reasons for your election call.

(1) The Vancouver newspaper strike prevents adequate media coverage, which particularly hinders opposition party candidates.

(2) The federal election has priority over the limited advertising space which is available in the media.

(3) All political parties except yours, Mr. Bennett, must fight two election campaigns at once.

These, I believe, are your reasons, but surely they are not adequate. There seems to be no real reason, apart from your party's political convenience, for wasting taxpayers' money on this election.

In defending your action, you state that we in B.C. are intelligent enough to handle two simultaneous campaigns. I agree with you there. But why do you proceed to insult our intelligence in the first days of the provincial campaign? You ignore Vic Stephens and the Conservative Party, certainly a valid force in the province. You ignore the real issues in favor of your fabricated one. You refer to Dave Barrett and the NDP as "national socialists" — no doubt a choice of words which indicates something about the integrity of the Socreds.

Finally, Socred advertisements state that the NDP "wants government control." Surely you do not mean that they want total control over our minds and bodies. If you mean that the NDP wants some government control, then they are no different in that regard from other parties. In any case, that line is misleading. You are trying to polarize the people of B.C. and that is something unhealthy, something destructive to this province.

With the NDP and the Conservatives providing suitable alternatives, there is no need for British Colubians to support such questionable Socred tactics.

TONY CHARLES,
2310 Balaclava St.,
Vancouver.

'A deliberate lie'

I write this letter to protest an incident on B.C. TV's daily Jack Webster show, April 17, 1979.

On this show appearing with Webster were three candidates in the provincial election, Mr. Lewarne, Ruth Parker and Rosemary Brown.

Quite early in the show Webster allowed Rosemary Brown to state that Premier Bennett had referred to the NDP as "Nazis".

This allegation was a **deliberate and intentional lie**, and the proof can be seen in the video tapes themselves.

Certainly Webster when interviewing the premier tried to connect the premier's description of National Socialism to the Nazi party of Germany in the 1930s and 40s. But anyone who saw that show knows very well that Webster in a very aggressive mood was trying to go "headline hunting".

The premier did not refer to them as Nazis in any way and it would seem to me that the record should be set straight and Webster should do that, or lose any credibility he may have.

N. EDWARDS,
415 Dunsmuir St.,
Nanaimo.

'Second in quality of life'

I and my fellow Liberal candidates, Bob Monaghan and Al Peterson, were astonished by your editorial claiming that the party we represent is not proud of its economic record. Perhaps your editorial staff avoids reading the news pages, but we find that quite a lot of coverage on the prime minister's defence of his record and similar speeches by other cabinet ministers is given.

For example, on the subject of jobs, Canada has some two and a half to three million more jobs than a decade ago. This is a 23 per cent increase, the highest in the industrialized world. The U.S., by contrast, had an increase of only 15 per cent, while in Germany the actual number of jobs is less than it was a decade ago. I think that is a pretty high price for Germany's lower inflation rate.

Perhaps your editorial writer did not see the news stories pointing out that among the Organization for Economic Co-operation and Development nations, Canada alone did not have a year in which the GNP actually declined. Since the Arab oil embargo, Canada, and Canada alone, has in every year always had growth and we have always had an increasing number of jobs. Not surprisingly, the OECD ranks us second in the world in quality of life.

Your editorial writer has been so busy saying how bad things are that he forgot a few other economic facts as well, such as the fact that Canadian housing starts, over the decade top all other comparable countries, except Belgium. He seems to have overlooked that it takes the Canadian wage earner less time on the job to earn his family's grocery money than anywhere else in the industrialized world. He appears to forget that average income of a Canadian family is up 35 per cent over a decade ago. He seems to have ignored that the number of people below the poverty line has been sharply reduced during the past decade, while our GNP has gone up 32 per cent. Perhaps the business page editor didn't tell him that private sector capital investment in Canada has run at 22 per cent per year, compared with 14 per cent in the U.S.A . . .

DAVID ANDERSON,
Federal Liberal Candidate,
Cowichan-Malahat and The Islands.

Proposition Six

I would like to draw your attention to Proposition Six. This will increase employment, also help to end inflation and to balance the budget. This will happen because government spending will be reduced and your taxes will be cut.

Anyone interested, and wishing to hear more of this proposition, should visit the Hillside Mall on Saturday, April 28, where copies of the proposition will be available from 10 a.m. to 5 p.m.

(Mrs.) OLIVE
M. V. HAMILTON,
56 Sims Ave.,
Victoria.

THE TARGETMASTER 350
Now available at Cornell Chev – Olds Ltd.

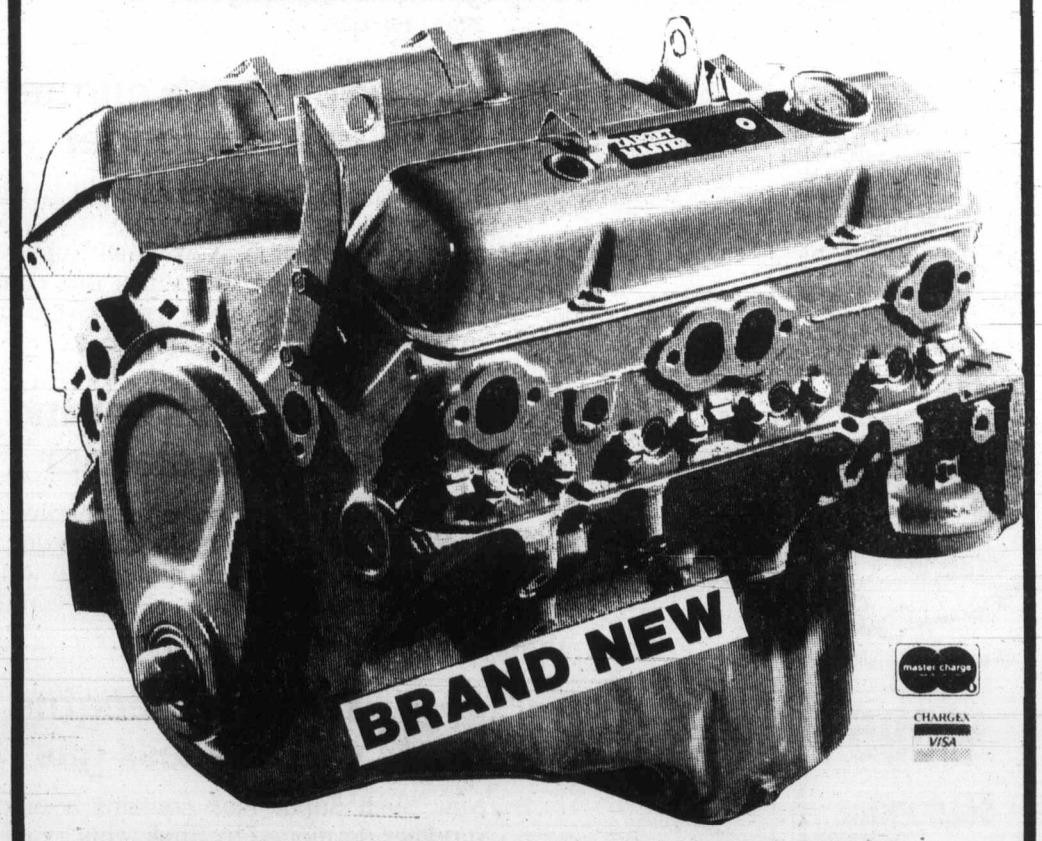

THE BRAND NEW GM ENGINE BUILT TO REPLACE THE REBUILT . . .
A dynamic production engine designed to easily fit over 140 Chevrolet Type V8 replacement applications. eg. 327, 307, 305, 283, 350 cubic inches. Targetmaster 350 is a long way from a rebuilt engine. It's brand new. It's built by GM to GM quality standards, and it's competitively priced at Cornell Chev.

Retail Price $995.00 PLUS INSTALLATION

CALL OUR PARTS OR SERVICE DEPT. at 385-5777

CORNELL CHEV-OLDS LTD. 3050 DOUGLAS ST. 4-24

Indians balk at catch cut

VANCOUVER (UPC) — New federal restrictions this summer on the size of the salmon catch will be ignored by Indians in the Fraser River Canyon, native leader George Manuel said Monday.

The federal fisheries department is reducing the number of permitted fishing days and curtailing the catch size because the 1979 run is expected to be half that of last year's due to droughts and floods damaging spawning grounds.

Manuel said any restrictions on salmon catches this summer could produce "a confrontation" between Indians and fisheries officers in the canyon.

"The restrictions have pushed the Indians to the brink," he said. "We are going to fish regardless because we feel it is our right."

By aboriginal rights, Indians are allowed to net salmon fighting their way upstream through the canyon to spawn though catching spawning salmon is not allowed non-Indians.

The Indians are permitted to set nets on a predetermined stretch of river at times decreed by fisheries officials. The catch must be used for food.

Fisheries officers patrol the river daily during the spawning run to look for illegally set nets and prevent poaching.

Last summer, Indians protested the fishing restrictions several times and 15 were charged with violating regulations.

All charges were postponed after a preliminary hearing. Legal arguments have still to be heard in provincial court.

Saskatchewan town hit by worst flooding

ESTEVAN, Sask. (CP) — RCMP advised about 35 families to leave a river valley trailer court Monday as residents prepared in light, steady rain for a flood crest on the Souris River today.

A low pressure system moving from the United States was expected to bring about 10 millimetres of rain to the border area Monday, with the rain tapering off toward the north. Five millimetres was predicted for Weyburn, 85 kilometres to the northwest.

Environment department official Glen McDonald said the precipitation was not critical but "doesn't help" alleviate the flooding, described as general throughout eastern Saskatchewan.

The flooding is the result of a sudden thaw following early spring snowfall and an unusually long period of below-freezing temperatures. The main danger to homes is now centred at Estevan.

The river level at Weyburn topped the flood stage by one metre Saturday but emergency diking protected all except a few buildings. The water was still above flood stage Monday but subsiding.

At Estevan, flooding is expected to exceed record levels reached in 1976, said environment department official Ray Pentland. Endangered homes were mostly in the adjacent rural municipality rather than in the city proper.

In Manitoba, the Red River is rising rapidly and is just as quickly raising concerns for small towns in its northward path to Lake Winnipeg.

"Emergency Measures Organization is today already formulating a formal plan of evacuation, although we haven't reached that decision yet," said Highways Minister Harry Enns, minister responsible for the organizations.

"If rainfall should develop, then we could be looking at the evacuation of fairly significant numbers of people out of these communities."

The larger towns along the path of the Red include Emerson and Morris but there also are numerous villages in its way. Winnipeg itself is protected by a giant floodway built after the disastrous flood of 1950. Flows this year are expected to be near those of 1950 with the peak arriving in the first few days of May.

Union favors strike

TORONTO (UPC) — Wardair flight attendants across the country voted overwhelmingly in favor of strike action by their union, Merl Day, spokesman for Canadian Air Lines Flights Attendants' Association, said Monday.

More than two thirds of the members in Montreal, Toronto, Edmonton and Vancouver voted 97 per cent in favor of strike action, Day said.

No strike date has been set.

Day said a conciliator had sent his recommendations to the government, but when he called government officials they said they hadn't received it yet.

"I think I'm not optimistic at this point," Day said.

He said the union would "probably set a strike date for May," but would change its mind "if the company agrees to make a substantial increase in its offer."

"There are no direct negotiations going on, but there are some contacts being made between the company and union," Day said

The flight attendants contract with CALFA expired March 31.

QUALITY FROM JAPAN

'79 MAZDA GLC HATCHBACK

$4695

SALE PRICE

TILL MAY 31, 1979

LIMITED STOCK

In its April edition, one of North America's largest consumer magazines rated the GLC as one of its preferred cars.

D.L. D02073A

4-24

pacific mazda PEUGEOT

810 Johnson 385-1451

How "Three Magnetic Molecules" deliver the best engine protection ever offered by Shell

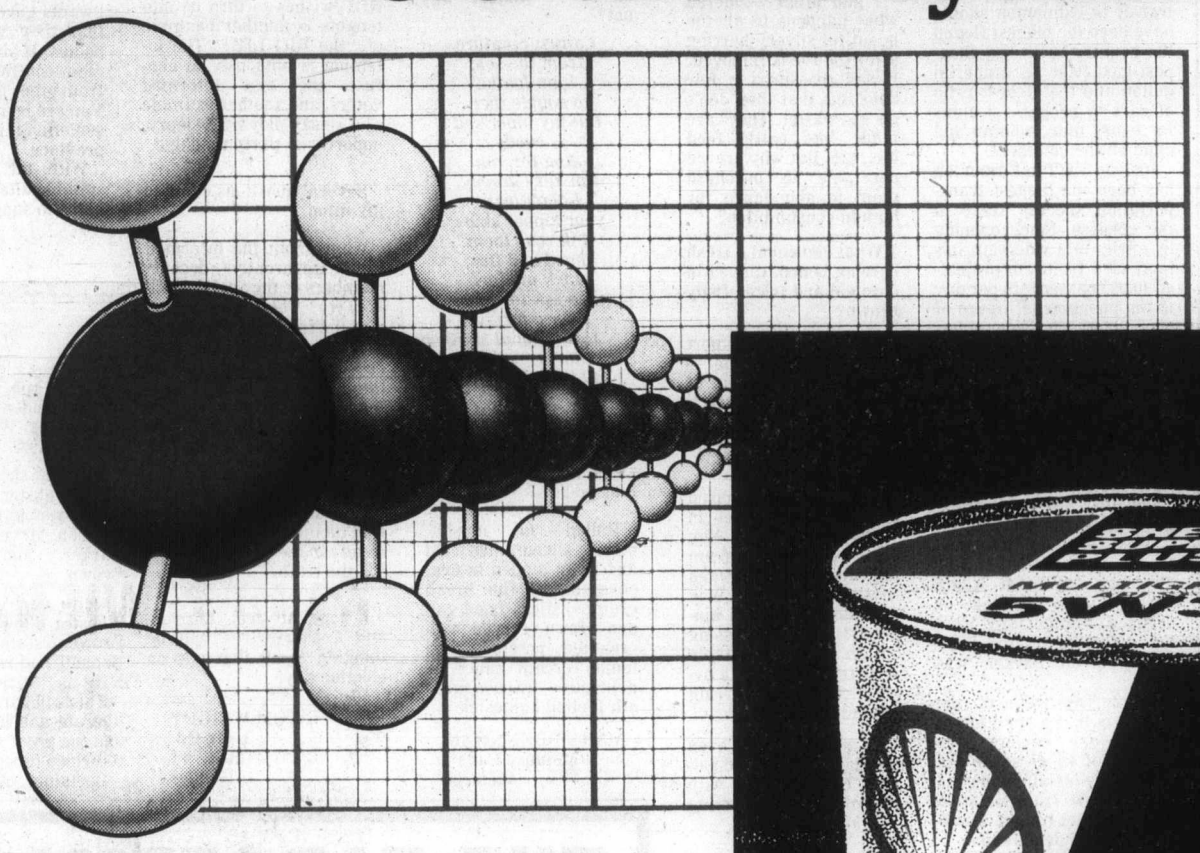

Shell introduces the oil of the '80's—today. New Shell Super Plus multigrade features three active molecules that work "magnetically" so your car's engine will run longer, run cleaner, and use less gas.

Your car's engine will run longer

Today's car engines are smaller but they work harder. To last longer they need exceptional anti-wear protection. New Shell Super Plus has extra anti-wear molecules that cling to metal surfaces and won't let go even under extreme temperature and pressure.

Your car's engine will run cleaner

New Shell Super Plus contains an active molecule that attracts and holds carbon deposits in suspension. So your car's engine will run cleaner. And since it runs cleaner, you won't have to change this oil as often.

Your car's engine will use less gas

New Shell Super Plus contains a unique friction modifier developed by Shell. This long-chain molecule bonds itself to moving parts and provides a super slick running surface. No break-in period is required. You start saving gasoline right away.

This is, quite simply, the best automotive motor oil Shell has ever produced. It's designed to perform up to 24,000 km. But it's not just an "extra mileage" or an "extra long service" motor oil. It provides a superb balance of protection for your car's engine.

It's so good we think you should ask for Shell Super Plus by name. See your local Shell dealer.

Shell helps

Mountie knew of impending payoff

Provincial Court

The preliminary hearing of a first-degree murder charge against a 20-year-old California man resumed Monday in Victoria provincial court before Judge William Ostler.

Tommy Ross Jr. is charged in the May 14 (Mother's Day) strangulation death of 26-year-old Janice Aili Forbes whose body was found in her Queens Avenue apartment.

Ross was arrested in North Hollywood, Calif., in December and voluntarily returned to Canada to face the charge.

The hearing has been scheduled for three days this week but a crown counsel spokesman said outside the courtroom he expects it to continue after this week.

JUDGE Harold Alder ordered the detention of a 26-year-old paraplegic charged with stealing a wheelchair from Victoria General Hospital.

Michael Harold Jose, of 1114 Catherine, is charged with theft over $200, theft under $200, and two counts of possession of stolen property.

Jose was remanded until Wednesday for election of his trial method and plea.

A 25-YEAR-OLD Esquimalt man spurned the help of duty legal-aid lawyer James Main, elected trial by judge and jury, and consented to being remanded in custody until next Monday.

David Michael Henderson, of 811 Colville, was charged with breaking and entering the fourth-floor office of Dr. Ben Page, an ear, nose, throat and eye specialist, at 1900 Richmond, on Saturday.

Main attempted to speak but was interrupted by Henderson, who rejected Main's services.

FINES TOTALLING $3,050 were levied by Ostler against a 37-year-old Langford man Friday.

William Joseph Suchla, of 1083 Jenkins, pleaded guilty to two counts of impaired driving, two more counts of driving while suspended and one count of failing to appear in court. The drinking-driving charges stemmed from incidents July 11 and Nov. 24 last year.

Oslter levied a $750 fine for the first impaired charge, $2,000 on the second and $100 each on the other three charges.

Court was informed Suchla was convicted May 26, 1976 for impaired driving and was fined $350.

FINED FOR drinking-driving offences were: Gerhard Rehm, 44, of 549 Meldrun; and Garry Clarke Long, 27, of 1967 Atherley Close, $400.

An RCMP drug investigator testified Monday he knew there was to be a payoff in connection with a scheme to import $20 million worth of marijuana last year, but he was unaware money was to change hands in Canadian waters.

Staff Sgt. George Hawkes, in charge of the the RCMP's Victoria drug section, gave evidence at the trial of five men accused of conspiracy to import marijuana after police and armed forces intercepted ships alleged to have taken part in the landing of 13.63 tons of the drug near Tofino last July.

At the 13th day of the trial in Victoria County Court, Hawkes replied to questions by defence counsel William Deverell, representing John Mobley Doss, 25, a former Newfoundlander, who is one of those electing jury trial.

Hawkes agreed with Deverell that the drug scheme involved an arranged delivery orchestrated by the U.S. Drug Enforcement Administration, with whom there had been police strategy meetings in Mexico and Seattle.

Hawkes said he knew two payments involving the captain of one ship had been made in Mexico and in Seattle and that about $40,000 was still to be paid, but he was unaware at the time that this happened after the contraband vessel entered Canadian waters.

The policeman also confirmed that the plan was not to arrest the captain or crew of the ship *Toernyn* unless contraband was found aboard.

Canadian police responsibility in the matter began the morning of July 14, although the RCMP had been in close contact with the DEA for weeks previously.

Deverell asked whether Hawkes authorized the payoff, an amount given in earlier evidence as $140,000. Hawkes said this was a senior RCMP officer's role.

The jury and Judge Peter Millward heard the last two of 11 tape recorded telephone calls introduced as evidence. These two were alleged to contain the voice of Doss, of Dillon, Colo., who was also identified as Richard Andrews.

He is charged along with Garth Clarence Vincent Joseph Sexton, 28, of Vancouver; Ronald Cecil Spurrell, 31, of Surrey; Frederick Charles Scott, 28, of Vancouver; and Frank Piersanti, 28, an American.

Each also is charged with importing marijuana between April 1 and July 16, 1978, and possession of marijuana for the purpose of trafficking. Others named as conspirators in the indictment are Neil Maxwell Kennedy, Terrance Gerard Trainor, Kevin Gerard Gushue, Robert Sherman Miller, Gordon Barlow Tait, Frederick MacKintosh Tait, Allen Valenti, Patrick Joseph Murphy, Melville Douglas Balfour, Jillian Penney, Vicki Hann, Nilo Batista, Maurice Pereira and Edwin Floyd Terry, also known as Philip Stanley Ward.

Sgt. Ronald Orser, of St. John's, Nfld., RCMP, after hearing the last two tapes, said he recognized the voice of the man known to him for a number of years as Richard Andrews, who now answers to the name of Doss. Orser pointed to Doss in the prisoner's box.

The tapes were alleged to have been made when the RCMP intercepted telephone calls at room 405 Chateau Victoria June 19, 1978. Orser said Doss was the person called in the first conversation—outgoing from the hotel—and placed the call in the second conversation.

Hotel manager Fred Wieland, referring to accounting records, said room 405 appeared to have been occupied at that time by Cecil Spurrell.

The trial continues today.

BATvan patrol charges seven

Seven motorists who were among 1,650 checked over the weekend in Greater Victoria by the BATvan patrol were charged with drinking-driving offences.

The BATvan roving roadblocks, part of a continuing program to combat drinking and driving, were held Friday and Saturday, starting at 7 p.m. and finishing at 3 a.m.

The roadblocks were on Portage Inlet, Foul Bay Road, Fort Street, Esquimalt Road, Beach Drive, Lansdowne and McKenzie Avenue.

Besides the seven drinking-driving charges, four drivers were handed 24-hour roadside suspensions and a number of traffic tickets were handed out.

Civil courts get new load

MANILA (AP) — The civil courts has taken over 1,825 cases from military courtsin compliance with President Ferdinand Marcos' order that martial law cases be tried by civilian judges as part of his normalization process in the Philippines. Marcos declared martial law Sept. 23, 1972, but last year announced that some of its provisions would be lifted.

Al Wood Jack Chin
AJ
AJ AUTO SUPPLY LTD.
3318 OAK ST. 4-26 382-5522

LOWEST PRICE QUALITY WINDOWS IN BRITISH COLUMBIA
or, WE WILL REFUND THE DIFFERENCE IN CASH
inside storms
thermo glass
triple track
FINEST QUALITY
INSULATING WINDOWS
ENERHEAT WINDOWS
382-1224
FREE ESTIMATES
B.C. Hydro Loans and approved applications.

ROCKWELL
Parts and Accessories
ISLAND MACHINERY LTD.
617 Chatham St.
385-5500

THERMO GLASS
● Warm in Winter, Cool in Summer
● Distortion free glass
● Eliminates misting & condensation
● Reduces window heat loss by up to 50%
● Eliminates unwanted noise
● We convert all types of windows, no sash changes necessary
● Custom greenhouses
● Skylights
● Atriums
ALTEK INDUSTRIES LTD. 721-3665
FREE ESTIMATES "Dedicated Proud Craftsmen"

Cotton Spirit cosmopolitan style

Cool and cosmopolitan. The classic style that says everything about the woman who wears it. It spells confidence. Like the confidence that goes naturally with a name like Ports, with a fabric like cotton. Here, softly depicted in a plus corduroy dirndl; fully lined and colored in muted pastels. With it, the Liberty Print blouse, tailored just so. Playing up cotton in the finest of spirit. Ports separates. Together, the unmistakable style of the cosmopolitan woman. For sizes 4 to 16.
Skirt **78.00**
Blouse **50.00**
Signature Shop, Floor of Fashion.
EATON'S
Store Hours: Monday, Tuesday, Saturday 9:30 a.m. to 5:30 p.m.
Wednesday, Thursday, Friday 9:30 a.m. to 9:00 p.m.

Peninsula CO-OP
MEATS
FRESH PORK LEG ROAST Shank End, lb. 99¢
GAINERS BACON Capital 1-lb. pkg. 1.19
GAINERS BULK WIENERS lb. 99¢
GAINERS BULK BOLOGNA lb. 89¢
GAINERS BREAKFAST SAUSAGE 1-lb. pkg. 1.19
PRODUCE
FRISCO FRESH STRAWBERRIES basket 53¢
FANCY SPARTAN APPLES 138's 3 lbs. 79¢
ORANGES Size 56 3 lbs. 85¢
GROCERIES
CO-OP SOFT DRINKS Case of 24 10-oz. tins 6 varieties 4.19 + deposit
HARMONIE APPLE JUICE 48-oz. 79¢ for those who were not able to buy a case last week Case of 12 9.48
HARMONIE PEAS 3 14-oz. tins 1.00
CO-OP BABY SHAMPOO Gentle, 500 ml 99¢
DAIRYLAND ICE CREAM 2 litres assorted flavours 1.49
SUNKIST ORANGE JUICE 6½-oz. frozen 3/1.00
HARMONIE POWDERED DETERGENT 6 litre bag 1.89
Watch for Our Full Page Anniversary Ad in Next Tuesday's Editions
Prices Effective Tues., April 24th to Sat., April 28th or while stocks last PHONE 652-1188 "WHERE EVERY-DAY LOW SHELF PRICES MAKE THE DIFFERENCE"
2132 KEATING CROSS ROAD —CENTRAL SAANICH 100% Canadian Owned
STORE HOURS: CLOSED SUNDAY and MONDAY OPEN TUES., WED. 9-6 THURSDAY 9-9 FRIDAY 9-6 SATURDAY 9-5:30
4-24

Show winner blooms again

It was a repeat performance for Mrs. J.A. Wingert at the Vancouver Island Rock and Alpine Garden Society's annual show held Friday and Saturday in St. Mary's Anglican Church hall in Oak Bay.

Mrs. Wingert, of 1715 Llandaff Place, took top honors for the second consecutive year at the well-attended show, winning the Dr. C.T. Hilton cup for highest aggregate score by an exhibitor and seven other trophies and awards.

Last year she won the Hilton cup and four other trophies.

It was Mrs. Wingert's fourth year of competition in the show. She has been growing spring-flowering alpine plants for about eight years.

Some alpine plants are garden hardy while others require special soil conditions, but Mrs. Wingert said an important factor in growing some of them successfully is a dry environment.

She concentrates on plants that normally grow at the 8,000- to 10,000-foot level but also grows many other kinds that thrive at sea level.

"It has been a difficult season to grow alpine plants," Mrs. Wingert noted. "Growers lost many plants due to the very cold winter weather this year. Then there was too much heat in March, and April was too cold so as a result some plants bloomed too early and some were late."

The size of the bloom is all-important in alpine and rock garden plants in competitions. The plants themselves are relatively small in proportion to the large bloom, and a factor in judging at shows is the size of the bloom in relation to the plant.

Despite the weather problems encountered by growers, viewers commented that the over-all standard of entries this year was excellent.

A total of 518 pans of plants both native and foreign to North America were exhibited. Of the total pans, 153 were non-competitive entries. In the non-competitive section, 108 pans comprised a display of dwarf conifers by Gorden Bentham.

The society was founded as the Victoria-Vancouver Alpine Rock and Garden Society in 1921. The show has been held since 1939.

Following are trophy winners:

Dr. C.T. Hilton cup, highest aggregate, Mrs. J.A. Wingert; Biggerstaff Wilson trophy, best plant in show suitable for rock garden, Mrs. J.A. Wingert for her *Calceolaria Darwinii*; Christiansen cup, rarest plant in show suitable for rock garden, G. Nation, *Salix Kurilae*; Will and Marjorie Pemberton trophy, best rhododendron, Mrs. J.A. Wingert, scarlet wonder; Jeffries cup, first-time exhibitor with highest aggregate, Brenda Hathaway; Alan Brooks Morkill trophy, best native North American alpine plant for rock garden, Mrs. J.A. Wingert, *Primula Ellisiae*; Lohbrunner trophy, best plant for woodland garden, J.C. Lort, *Trillium Chlorpetalum*; Vancouver Rock and Alpine Garden Society perpetual trophy, best collection of three pans of rock garden plants, Mrs. J.A. Wingert, three cushion plants; R.H. Edgell award, best rhododendron grown by an amateur, Mrs. J.A. Wingert, scarlet wonder; Hugh Preece trophy, best pan of dwarf bulbs or corms for rock garden, Mrs. J.A. Wingert, *Cyclamen Persicum*; Barton trophy, best pan of primula *Polyanthus* grown by an amateur, Ian Hamilton; Dr. Charles A. Watson award, best primula in show, Mrs. J.A. Wingert, *Ellisiae*; Jack Hibberson trophy, best miniature garden, Mrs. M. Espin; Mrs. H.R. Beaven cup, best exhibit, children 12 and under, Caroline Hutchinson; Mrs. H.R. Beaven cup, best exhibit, children 13 to 16 years, Genevieve MacMillan; Dr. Lewis J. Clark memorial trophy, aggregate award, children's classes, Genevieve MacMillan.

Canadian fleet to Japan

SASEBO, Japan (Reuter) —Four Canadian naval ships arrived at this southern Japanese port and nearby Nagasaki Monday for a goodwill visit to mark the 50th anniversary of the establishment of diplomatic relations between Canada and Japan.

The fleet, consisting of three destroyers belonging to the 2nd Destroyer Squadron and a supplier vessel, is on a tour of the Philippines, Hong Kong, South Korea and Japan.

The flotilla is under command of Capt. S. W. Riddell, commander of the squadron based at Esquimalt.

The 2,700-ton *Gatineau* and the 2,366-ton *Restigouche*, both destroyer-escorts, called at Sasebo for a four-day visit while another 2,366-ton escort, *Terra Nova*, and the 24,600-ton supplier *Provider* entered Nagasaki port.

Al Wood
Jack Chin
AJ
AJ AUTO SUPPLY LTD.
3318 OAK ST. 4-26 382-5522

Savings Plus
9½%*
WESTCOAST SAVINGS CREDIT UNION
*Paid Quarterly

Love is art.
Love should be expressed by an artist.
In an original creation that reflects an intimacy between the craftsman and his designs.
In personally selected fine diamonds and gems.
"SKY" IS A REGISTERED HALLMARK
Bill Kent
SKY JEWELS
Gemologist & Goldsmith

A9 Nootka Court
034 Humboldt
Across from the Empress
385-5144

25% Off
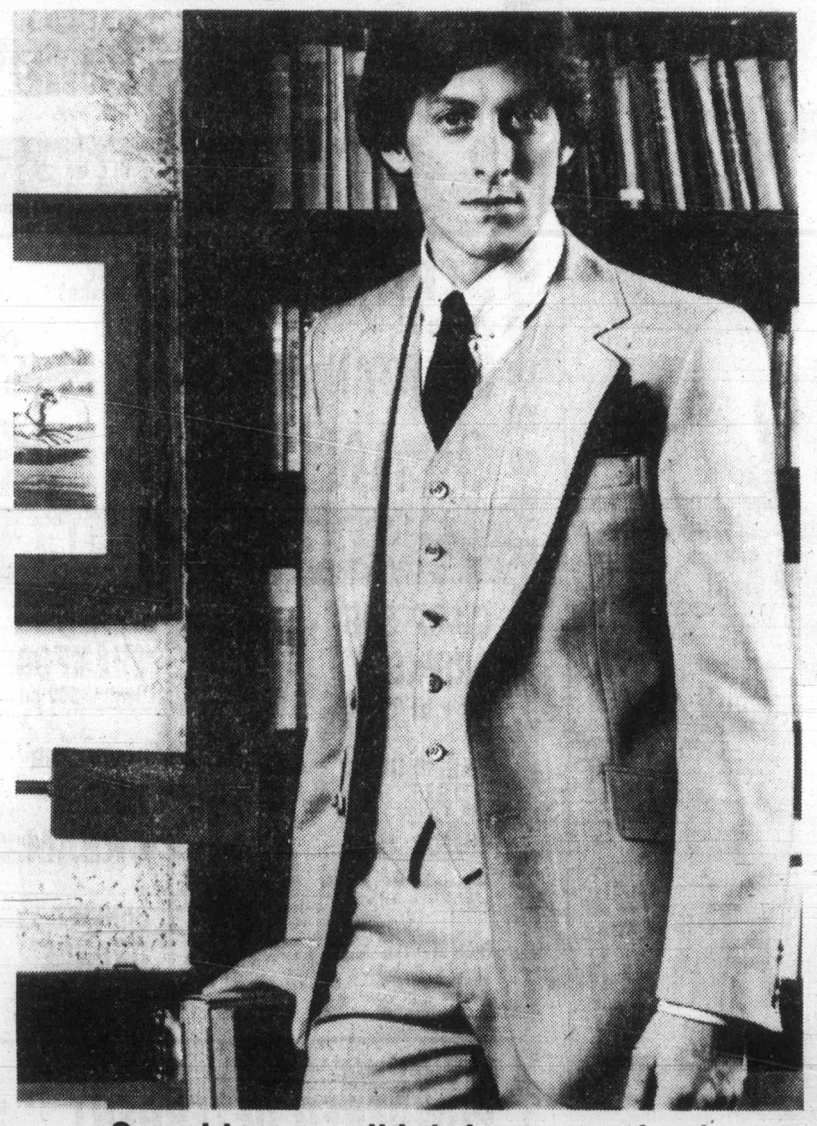
One thing you didn't learn at school
It's a lesson of great value:
Timothy E. suits for graduation
now 25% off
. . . but for one week only. This is the suit deal you should know about! Because you want to spend your money wisely. Because you want to graduate in a terrific looking suit. A 25% reduction on Timothy E. two- and three-piece suits. Cut for a trim fit. Tailored for top-notch looks. Designed specially for your life-style. Just like our fine collection of plain and fancy dress shirts. Sizes 14½-16. 16.99.
And assorted ties. 6.99 ea.
Style. Selection. Sale prices. Now isn't this a lesson of great value?
Timothy E, Main Floor
Also available at or through Eaton's, Duncan
EATON'S
Store Hours: Monday, Tuesday, Saturday 9:30 a.m. to 5:30 p.m. Wednesday, Thursday, Friday 9:30 a.m. to 9:00 p.m.

40% to 50% OFF
Sunset and Better Homes and Gardens hardbacks!
You save because we made a great buy from bankruptcy stock. Hurry and shop while quantities last.

SUNSET BOOKS
Reg. 2.95 Now 1.77
Gardening and Landscaping
House Plants
Landscaping
Plant Containers You Can Make
Small Space Garden

Cook Books
Breads
Cooking For Two
Desserts
Seafood Cook Books
WOK

Building, Remodeling A Home Design Books
Basic Plumbing Illustrated
Building Barbeques
Cabins and Vacation Houses
Fences and Gates
Garden and Patio Building
Add-A-Room
Insulation and Weatherstripping
Paneling, Painting and Wallpapering
Remodeling with Tile
Walks, Walls and Patio Floors
Patio Roofs

BETTER HOMES AND GARDENS BOOKS
Reg. 4.95 Now 2.97

All Time Favorite Vegetable Recipes
Blender Cook Book
Crockery Cooker
Dessert Cook Book
Fondue and Tabletop Cooking
Good Food on a Budget
Homemade Bread and Cookbook
Homemade Cookies Cookbook
Mexican Cook Book
Microwave Cook Book
Home Style Cooking
Crocheting and Knitting
Embroidery
Furniture Projects You Can Build
Home Improvements
Outdoor Projects You Can Build
Kitchen Projects You Can Build

50% OFF
NANCY DREW AND HARDY BOYS
Reg. 2.50-3.95. Now 1.25-1.97

50% OFF
HOW AND WHY WONDER BOOK SERIES
Reg. .79 and 1.00. Now .39 and .50
A series to answer questions for young readers of Science, Nature and History.
Books, Lower Main Floor.

BUYLINE 388-4373
EATON'S

Roll Over To 1070
CFAX 1070
THE VICTORIA AIRFORCE

The Daily Colonist.
Section Two Tuesday, April 24, 1979 Page 9

We'll show you how to save when you do-it-yourself
LUMBERWORLD
3955 QUADRA ● 479-7151

Socred threatened me—Tory

Told to 'back off,' Duncan mayor decides to run

By DON COLLINS
Colonist reporter

Stories of intimidation broke out anew in the Conservative camp Monday with Duncan Mayor Ken Paskin claiming he had been threatened with violence and economic pressure if he ran for the party in the May 10 provincial election in Cowichan-Malahat.

His charges were aimed indirectly at a "small group" of Social Credit party members and directly at one area Socred.

It was mostly because of the threats that he finally made up his mind Monday to run, he said. Because of the late date (a seven-day notice is required for a nomination meeting) Paskin was appointed rather than nominated a candidate.

"I'm reluctant to talk about it," the mayor said late Monday. "But it's out anyway, and I didn't let it out.

"It sickens me when I'm disenchanted with the Socreds and want to change my political beliefs, but am told I'll be in trouble. It makes you wonder what kind of country we're living in."

Paskin's charges come on the heels of claims by provincial Conservative leader Vic Stephens of backroom deals between provincial Socreds and federal Conservatives. According to Stephens it's a matter of the Socreds aiding the Tories in the campaign for the May 22 federal election in return for their support in the provincial election.

The issue took on national proportions when Stephens said federal Conservative leader Joe Clark told him he was aware of deals. Clark has since denied any knowledge of such deals.

Paskin said that after word got out that he was considering the Conservative nomination he was approached by a prominent Social Credit member and warned that pressure would be brought to bear on him if he didn't back off.

He said the man told him business would fall off at his fish and chip store, and that the political tide would be turned against him in a way that would defeat him in the next mayoralty race.

The same man, Paskin said, approached him later in a drinking establishment and "told me he'd hit me on the head with a baseball bat."

He said he told the man to consider the implications of the threat, but that this had no apparent effect on him.

Asked if he had witnesses, Paskin said: "Yes. I wouldn't be saying this if I didn't."

He said he might have decided to run anyway, but that the latest threat was "one of the things that influenced me."

"I'm certainly not going to be intimidated.

"It sickens me that I've got to get into this kind of campaign when there are so many other important issues in the valley. And it is also sad when you think that more than 99 per cent of the Socreds are decent people."

Like a number of other Conservatives, Paskin worked for the Socreds in the 1975 election.

Paskin

ILLNESS FORCES MAYOR TO QUIT

Sidney Mayor Dick Leigh is resigning his office because of ill health.

Leigh said Monday in a letter to council he was submitting his resignation to be effective April 30.

Municipal clerk Geoff Logan said Monday a byelection for the office of mayor will probably be held in late June.

Leigh said: "As you are all aware I have been unable to fulfil my duties as Mayor since being hospitalized March 1, this absence being the result of a recurring cardiac condition.

"It is now evident that my recovery will be a lengthy procedure, requiring up to six months of complete rest, along with controlled physical activity."

Aldermen accepted his resignation with regret, and took turns praising his achievements.

They agreed that Leigh was an ethical man who steered the community through its most difficult period of growth.

The return of the provincial court to Sidney and the establishment of a reliable water supply were thanks to his hard work, they said.

Leigh said in his letter he wanted to thank Saanich-and-The Islands MLA Hugh Curtis, the municipal staff, and the townspeople for their help.

—William A. John photo

All-candidates meet and all six turn up

By PAUL BENNETT
Colonist reporter

B.C. '79 CAMPAIGN

ESQUIMALT-PORT RENFREW

Six candidates—three of them independent—turned up at the first provincial all-candidates' meeting in Greater Victoria Monday night.

The more than 100 packed into the Sooke Community Hall appeared to contain about equal numbers of New Democratic Party, Social Credit and undecided voters.

If any hearts and minds were won at the meeting, sponsored by the Sooke-Jordan River Chamber of Commerce, it wasn't obvious. The evening was low-key and, judging by audience reaction; no telling points were made by any of those who would be next MLA for Esquimalt-Port Renfrew.

The candidates were:

● Lyle Kahl, Social Credit, teacher and small businessman, MLA for Esquimalt from 1975 to the present.

● Frank Mitchell, NDP, policeman, MLA for Esquimalt in 1951-52.

● William Langlois, Progressive Conservative, former B.C. civil servant.

● Douglas Christie, independent (Western Independence Party), lawyer.

● Don Stansall, independent, carpenter-contractor.

● Wayne Williams, independent, seaman.

Perhaps the most enthusiatic response of the night came when Mitchell told a questioner the proposed distribution of six shares of B.C. Resources Investment Corp. to all residents of the province was an election gimmick.

He said its most unfair aspect was that only those resident in the province at the cutoff date would benefit, and future generations would get no part of the giveaway.

Candidates drew lots to determine order of speaking. Each was given five minutes to explain his platform.

Stansell, first to speak, said he would seek a referendum to abolish regional boards, fight for sewage treatment, government aid for small industries, revamp the agricultural land reserve, and set up more soil testing stations.

Langlois said a Conservative government would stop making promises because spending money is not necessarily the best way to solve problems. "The more you take from people's pockets, the less they have to spend. If you reduce taxes, more money will be in people's pockets and this will help cut the jobless rolls."

Kahl said his only promise was to work hard for the community and to help implement the policies made by the people through its government. He ran on his record of being available to individuals and community groups throughout the riding over the last 3½ years, and said individual rights of ownership and investment were more important than government rights.

Christie's campaign for B.C. independence is basically that the province can do better outside Confederation. He said Ottawa would not take B.C. seriously until residents became aware of how much they pay Ottawa and how little they get out of it.

Williams said he wanted to try to reduce unemployment and inflation, and would press for tax cuts, Sunday opening of bars "to help employment," a replacement for *Princess Marguerite* on which he is employed, retirement at 55 on demand, and a referendum on nuclear plants.

Mitchell said the NDP would use economic planning to fight unemployment, inflation and foreign control of resources. He pointed to the NDP's success in turning such unprofitable plants as CanCel and Panco Poultry into moneymakers as indicators of what could be done.

Labor federation lawyers want Waterland tapes

By DON COLLINS
Colonist reporter

Labor hinted Monday that one of the unscheduled stops on the Social Credit campaign trail could be the court house.

B.C. Federation of Labor lawyers will be studying comments made by Forests Minister Tom Waterland and other unnamed politicians, federation president Jim Kinnaird said.

Of particular interest to the 250,000-member federation is Waterland's claim that Kinnaird should shoulder some of the blame for last week's rifle attack on a convoy of trucks leaving the strike-bound Endako mine near Fraser Lake.

Tires were shot on two of the trucks leased by Placer Development Ltd., and two drivers were cut on the face by broken glass.

Waterland said Saturday that Kinnaird had warned earlier there would be "blood in the streets and revolt within the labor movement."

"These things don't happen in B.C., but they are happening now," the minister said. "Kinnaird is certainly the one who said we'll have blood in the streets and that's what we're having."

Kinnaird said the federation lawyers would be requesting "radio and television" tapes of Waterland's statement.

The federation leader says he at no time said there would be blood in the streets. What he did say during one of the labor rallies protesting the extension of essential services legislation was that there would be an industrial relations blood-bath if right-to-work laws were introduced.

It was a term that didn't mean actual violence, but turmoil in labor relations, Kinnaird told the *Colonist* Monday.

He had complained at the time about the manner in which at least one newspaper interpreted his remarks.

The shooting incident last Wednesday occurred as shipments from the struck mine continued in spite of complaints from the Canadian Association of Industrial, Mechanical and Allied Workers. The union, born during a nationalistic breakaway from international unions, is not affiliated with the labor federation or with the Canadian Labor Congress.

There have been 37 shipments of molybdenum from Endako since the strike began Feb. 16.

Peter Cameron, a CAIMAW vice-president, has accused Waterland of trying to "make some cheap political capital" out a strike situation that labor considers to be a "real problem."

The dispute spread to the Vancouver area during the weekend as pickets were posted at Rentway Canada Ltd., a truck leasing office,and at Trimac Transportation System. Both are in Burnaby.

Carmeron charged that the companies have supplied Placer Development with trucks to haul molybdenum from behind picketlines at the mine.

While Kinnaird's main concern is the comment by Waterland, he said the federation lawyers would be "looking at two or three comments by politicians."

He declined to elaborate at this time.

Drumming up series

One happy fellow over the weekend was drummer Ben Manning who was among the union musicians giving a free band concert at Market Square. It was one of many free concerts, sponsored by the musician performance trust fund underwritten by the recording industry, to be held during the year.

Search goes on

A 49-year-old Saanich electrical contractor still remains missing after nearly a week, but according to a Central Saanich police spokesman Monday night the search for Chester Coons of 3971 Cedar Hill Cross Road will continue until he is found.

Coons was last seen Wednesday morning when he went to his Lawrence Road area summer home to do repairs. His wife arrived there later in the day to find him gone, although both his car keys and wallet were there.

A canoe belonging to Coons was found Wednesday morning in Coles Bay.

RIDING ACADEMY SITE

Townhouses sold before they're built

The landscape in the Henderson Park and Cedar Hill Cross Road area should begin to undergo a change soon with the start of two separate construction projects.

Oak Bay council Monday night acknowledged a letter from Recreation and Conservation Minister Hugh Curtis confirming a grant for $68,000 toward the cost of constructing a par 3 golf course utilizing three of the 10 wooded acres in the 27-acre Henderson Park.

The par 3 course is expected to take two years to complete in order that the municipality can take advantage of government winter and summer works projects to bring it in under the predicted $190,000 total cost. The bulk of the cost is expected to be met by Florence Paton's $100,000 legacy to the municipality.

In other business, Ald. Shirley Dowell, council's liaison with the former riding academy property townhouse project, told council that developer Thomas Hartshorne had sold all 32 units of phase one and two.

The yet-to-be constructed luxury townhouses were sold, she said, despite the developer being unable to give purchasers a definite price for the units, expected to be in excess of $100,000.

Some units have already been spoken for in the third and fourth phase of the entire project, which is to be known as Uplands Estates, on the 9.3 acres on Cedar Hill Cross Road owned by the municipality. The municipality sold the property for $1.25 million on the condition that it be developed as laid out in a plan by a Vancouver architect commissioned by council.

Meadowbrook proposal

A proposal to acquire a 37-acre tract of municipal land on Meadowbrook Road for development as a recreational facility will be considered by Saanich's planning committee tonight.

Edward Travers, 205 Meadowbrook, proposes creation of a lake, development of sandy beaches and areas for swimming, fishing and canoeing, expansion of an existing trout-rearing facility, equestrian trails and stables for 12 horses.

Meadowbrook Road branches off Prospect Lake Road.

Chief planner Gil Laurenson says in a report to the committee there was a possibility other recreational facilities could be developed in the future.

The department, he says, has no objection to the proposed land use as the rugged natural beauty of the site is better suited to outdoor recreation than to residential development.

Laurenson recommends approval in principle.

'Chinese system of law focuses on punishment'

By KING LEE
Colonist reporter

A Sooke lawyer who was part of a delegation which returned last week from a visit to the People's Republic of China found to his surprise that the Chinese system of law is designed to decide punishment, not guilt or innocence, and that Chinese prisons make money for the state.

Malcolm McMicken, who has offices in Sooke and Saanich, went with 19 other lawyers in the B.C. branch of the Canadian Bar Association delegation which took off via Japan Air Lines to Hong Kong on March 24 and returned last Wednesday.

IT WAS THE SECOND delegation of B.C. lawyers to China and McMicken was one of three Vancouver Island lawyers who took part. Judith Milliken of Victoria and Donald Taylor of Duncan also made the trip.

McMicken said the Chinese system was built around each commune's public security committee which is headed by a director. Each neighborhood or commune committee would investigate an allegation of crime, decide whether to detain the accused person in custody and open a file on the case.

THE FILE would then be turned over to a "procuratorate," or prosecutor, who would prepare the legal documents for court.

"The philosophy seems to be 'you wouldn't be before the court if you weren't guilty'," McMicken said.

He said a confession would normally bring a lighter sentence.

THE DELEGATION met with members of the law faculty at the University of Peking. The faculty is just re-opening and is taking in fewer than 100 students this fall.

McMicken said the Chinese seemed to recognize that they were underdeveloped in legal processes. He said there seemed to be a complete breakdown of their bureaucracy during the cultural revolution between 1966 and 1976.

However, there seemed to be a sharp change since that time, and the Chinese are in the process of rewriting their criminal code.

HE LAUGHED about the openness with which Chinese officials spoke to the Canadian lawyers. The warden of Shanghai prison even asked: "What do you do with your political prisoners?"

Political prisoners, or counter-revolutionaries, and those convicted of property offences, made up most of the population of 1,000 in Shanghai prison, a maximum security jail not unlike the B.C. Penitentiary, McMicken said. Crimes of sex were rare, but there were some prostitution, murder and robbery cases.

THE WARDEN wielded a great deal of power, McMicken added. He could add to or subtract from terms imposed by the courts.

The ideology was "Reform through labor," and all prisoners were forced to work eight-hour days, six days a week, on industrial lathes, making clothing, making ball bearings or farming in lower-security prisons.

The death penalty still existed for murder, McMicken said. However, there was a two-year reprieve during which the convicted murderer would be given a chance to reform.

GOODS PRODUCED through the prison would be sold at department stores and the state would receive the profits.

In China's court system, the judge could be overruled by two lay assessors who are not trained in law but appointed to their position.

McMicken said there was less artificiality in China than he had anticipated and said he found the people earnest and sincere about trying to improve their country. He also found the citizens were generally a happy lot with a great deal of energy.

He said the sheer peer pressure seemed to suppress crime.

Toronto trading

TORONTO (CP) — Mining stocks caused the Toronto stock market to slip Monday.

Analysts noted that metals prices have been falling recently on international markets. T. P. Byrne of McLeod Young Weir Ltd said copper prices have declined the largest amount this year on the London Metals Exchange in the last week and a half.

John Lumb of Dominion Securities Ltd. said, "It would appear that the metals play is over for a time."

Last week's reports of strong first-quarter profits by mining companies masked the fact that there is considerable downside potential this year, Lumb said.

He cited a lowering trend in all metals prices except nickel and molybdenum.

BOX SCORE

	Mon.	Fri.
Issues traded	699	671
Advances	181	236
Declines	252	192
Unchanged	266	243

ACTIVE STOCKS

Stock	Sales	High	Low	Close	Ch'ge
AbacusCit	145961	197	160	175	—10
Bell Can	75246	$22⅝	22⅜	22½	— ⅛
Inco Ltd	49391	$23⅞	23⅜	23⅜	— ⅛
Brascan A	47984	$23¼	23	23¼	
DomFndrA	46485	$34¾	34¼	34½	+ ⅜
Mines and oils					
Gulfstrm	71076	71	69	69	—1
Pennant R	54663	180	167	167	
QMG Hldgs	37200	115	112	113	—2
Mineral Rs	33451	235	215	235	+20
Gibraltr M	29800	$8¼	7½	7½	— ¾
Ulster Pet	49930	345	330	330	—10
Coseka Rs	49709	$7⅞	7½	7⅞	
Tr-Can Rs	36100	275	266	270	
Ranger Oil	30560	$22⅝	21¾	21¾	— ⅝
Asamera O	21300	$17¼	16½	16¾	— ⅝

TSE 300 INDEX

	Close	Ch'ge	high	low
TSE 300	1463.60	— 0.61	1475.20	1315.17
Mineral	1262.98	—14.01	1329.37	1104.24
Financ'l	1206.22	+ 0.61	1264.43	1166.80
Oil, Gas	2169.18	— 4.33	2242.76	1850.86
Industry	1196.30	+ 5.11	1201.52	1049.31
Utilities	1547.68	— 3.81	1551.49	1422.04
Consum	1322.77	+ 0.65	1338.85	1222.46
Merch	1309.32	+ 1.53	1403.60	1091.51
Forest	1395.36	— 6.98	1472.27	1383.42
Transp't	1950.06	+25.54	1956.29	1585.93
Pipeline	1714.46	+10.60	1718.24	1440.60
Manage	1792.60	+ 7.87	1792.60	1493.20
Comm.	1468.76	+ 5.73	1468.76	1356.26
Golds	1507.81	+12.70	1703.06	1424.52
Building	3143.62	+64.23	3143.62	2276.18

Up 10, down 4. Volume 3.21 million (3.57 million). Value $38.92 million ($45.42 million).

MARKET REPORT

Closing quotations for Monday, Apr. 23, 1979

New York

NEW YORK (AP) — A late ripple of buying interest helped the stock market post a modest gain Monday in the quietest session in more than five weeks.

CLOSING AVERAGES

	Open	High	Low	Close	Ch'ge.
30 Ind	855.77	863.31	852.39	860.10	+3.12
20 Trns	231.25	232.23	229.21	231.11	+0.10
15 Utls	102.81	103.21	102.00	102.33	—0.41
65 Stk	292.54	294.51	290.80	293.09	+0.44

Stocks Volumes: Indus. 1,716,500; Trans. 389,600; Utils. 345,500; 65 Stks. 2,451,600. Total volume 25.61 million.

Blue chip and glamor issues leading the upswing included International Business Machines, up 3⅛ to $309⅞, Teledyne 4⅝ to $125¾ and Du Pont 1⅜ to $133½.

Caesars World, which recently reached record highs, was down 6½ to $70 after trading as low as $66. Another gambling issue on the active list, Bally Manufacturing, fell 2¾ to $72⅞.

Exxon rose ⅜ to $52¼. The company reported first-quarter earnings of $2.16 a share, compared with $1.55 in the first three months of 1978.

Most other oil issues showed small gains.

Revco D.S. fell 2¾ to $24¾. The company said preliminary merger talks with F.W. Woolworth had been dropped. Woolworth stock was down ⅜ at $29⅜.

Among Canadians on the New York exchange, Ashland Oil was up ⅛ to $44½, Canadian Pacific ¼ to $25⅝ and Genstar ¼ to $36⅝.

ACTIVE STOCKS

Stock	Sales	High	Low	Close	Ch'ge
PogoProd	410000			16	+1¼
CaesarsWld	395400			70	—6½
GPU Cp	360100			11⅝	— ½
CharterCo	346500			16	+2
CharterCo wt	331800			9⅞	+1¾
Ranada In	300600			11½	— ⅜
BallyMfg	289900			72⅞	—2¾
AmTT	289800			59⅜	— ¼
Gulf Oil	*248200			26¾	+ ½
Merck Co	231500			65¼	— ¾
Polaroid	220700			35⅝	+ ⅛
Gen Motors	211500			59½	+ ⅜
Woolworth	190000			29⅜	— ⅜
Interway Cp	171700			34¼	+3⅞
Scott Paper	154900			18¼	— ⅛

QUOTATIONS

Alcan	37	Inland St	37¾
Alcoa	55¼	IBM	309⅞
Ald Chem	33½	Int Harv	39½
Al-Chlm	33	INCO	20¾
Am Air	11⅞	Int Paper	44⅞
Am Brnd	58⅞	ITT	28¾
Am Bcast	35⅞	Johns-Man	24¼
Am Can	36⅞	Kaiser Al	20¼
Am El P	21¾	Kennecott	22⅜
Am Motor	8½	Kraftco	45¾
Am Tel T	59⅜	LTV	9½
Ampex	14⅞	Litton	25⅝
Asarco	17⅞	Lockheed	20½
Ashland	44½	McD Doug	30
Atl Rich	64¼	McLean	14⅜
Avco	21⅞	Merck	65¼
Avon	48¼	Mer Lyn	18¼
Bell How	16	Minn MM	56⅞
Bendix	39¼	Mo Pac	51
Beth St	23⅜	Mobil	77⅛
Boeing	42½	Monsanto	48¾
Boise Cas	—	Motorola	42½
Borden	26⅛	NCR Corp	67⅞
Borg-W	29⅛	Natomas	43¼
Bri My	34¾	Newmont	23⅞
Brunswk	14⅝	Nort Sim	15⅝
Burl Ind	17¾	Owen Ill	20⅞
Burl Nor	46⅝	Pac Gas	22⅞
Burroughs	71¼	Pan Am	8⅜
Caterpill	56¾	Pan El P	47⅞
Col Bcast	46	Peop G	33⅞
Celanese	44⅜	Pepsico	24½
Chase M	35⅜	Phil El	16
Chessie	29⅞	Phil Morr	67¼
Chrysler	9¾	Phil Pete	35¼
Cleve El	17⅛	Pit Bowes	26¾
Coca-Cola	39⅝	Polaroid	35⅝
Col-Palm	18⅛	Proc Gam	79¼
Comsat	44¾	Pub Sv EG	20⅞
Con Frt	26⅜	RCA	27
Con Nat G	38¾	Repub St	27½
Cont-Data	34⅞	Revlon	47¼
Con Ed	23⅝	Rockwell	39⅛
Cont Oil	33⅛	Scott Pap	18¼
Crown Ck	29½	Sea Cstle	27⅜
Crown Zell	34¼	Sears	21
Delta Air	39⅞	Seatrain	7⅜
Disney W	37¾	Shell	40¼
Digital E	52½	Singer	13⅛
Dow Chem	27	Sony	10⅛
du Pont	133½	So Cal E	25¼
East Air	7⅞	South Pac	29¾
East Kod	63⅝	Sperry	48⅝
El Paso	18	Stand Cal	49¼
Exxon	52¼	Sun Oil	51½
Fair Cam	42⅞	Teledyne	125¾
Firestone	13¾	Telex	5⅜
Ford	45	Texaco	26⅛
Gam Sko	28	Tex Gulf	23
Gen Dyn	32	TWC	19
Gen El	48⅝	Un Carb	37⅞
Gen Food	32⅞	Un Pac	62½
Gen Mot	59½	Un Brd	8⅞
G Tel El	28	Un Oil	67¾
Gen Tire	26	UAL Inc	23¾
Ga Pac	28⅛	U.S. Steel	23¾
Gillette	26¼	West Air	8⅞
Goodyear	17⅞	Westghse	17¾
Greyhound	11⅞	Weyerhsr	30
Gulf Oil	26¾	Wometco	19
Hilton	33½	Woolworth	29⅜
Homestake	31⅜	Xerox	57⅞
Honeywell	68	Zenith	15⅛
Houston	30		

BOX SCORE

	Mon.	Fri.
Issues traded	1901	1880
Advances	777	656
Declines	646	724
Unchanged	478	500

CONDOMINIUM MANAGEMENT

is not a side-line with us — it's our business.

R.W. HUTTON CONDOMINIUM SERVICES LTD.
1839-A FORT STREET, VICTORIA, V8R 1J6 598-9148

the New **LONGHORN STEAK AND SEAFOOD HOUSE**

JEAN PIERRE
Presents his new fresh seafood menu available for lunch and for dinner.

For Example:
● Steamed Clams ● Fresh Prawns ● Scampis
● Fresh Cracked Crab Mayonnaise ● Atlantic Lobster
and more

BIENVENUE

OPEN 7 DAYS A WEEK . . .

RESERVATIONS CALL 477-8022
4066 Shelbourne

Distributed by CP
Toronto Stock Exchange—April 23

Complete tabulation of Monday transactions. Quotations in cents unless marked $. z—Odd lot, xd—Ex-dividend, xr—Ex-rights, xw — Ex-warrants. Net change is from previous board-lot closing sale.

Stock	Sales	High A and B	Low	Close	Net Ch'ge
Abacus	145961	197	160	175	—10
Aby Gln w	300	470	470	470	— 5
Abitibi	14985	$17⅝	17⅜	17½	— ⅛
Abitbi 7½p	z50	$50¼	50¼	50¼	
Acklands	2200	$15⅝	15½	15½	— ⅛
Action Trd	2125	84	83	83	— 2
Adanac M	600	140	140	140	— 1
Afton Min	200	$17	16⅞	17	+ ⅛
Agnico E	3081	$6⅞	6¾	6⅞	+ ⅛
Agra Ind A	300	$7⅛	7⅛	7⅛	+ ⅛
Akaitcho	6000	76	75	75	— 2
Albany	4000	60	60	60	
Alt Energy	1765	$23½	23¼	23½	
Alta Gas A	14559	$20	19⅝	20	+ ¼
Alta G C p	z38	$72⅛	71⅝	72⅛	
Alta G E p	700	$26½	26¼	26½	+ ⅜
Alta G F	700	$28⅛	27⅞	27⅞	— ⅝
Alta G 9.76	330	$28⅛	27¾	27¾	— ¾
Alta G 7.60	100	$25⅝	25⅝	25⅝	
Alta G 6⅜s	11950	$27⅞	27⅝	27⅞	+ ⅜
Alta Nat	200	$53¼	53¼	53¼	— ¼
Alcan	17425	$42⅜	42	42⅛	— ¼
Alcan pr	125	$27	27	27	
Algo Cent	130	$23	23	23	+ ½
Algoma St	5558	$29¼	28⅞	29¼	+ ¼
AStel p	300	$27	27	27	
Allarco Dv	280	$38⅝	38⅝	38⅝	
Alumin 4 pr	z25	$16⅜	16⅜	16⅜	
Almin 4½ p	z229	$40¼	38¾	40¼	
Alum 3rd p	480	$27⅛	27⅛	27⅛	
Am Bonza	5875	$19½	19¼	19¼	
Am Larder	8500	40	36	36	— 4
Am Eagle	5600	274	267	268	— 7
Am Leduc	3300	27	27	27	— 1
Andres W A	490	$15	15	15	+ ¼
Andres W B	z25	$14½	14½	14½	
Ang CT 4½	z12	$27	27	27	
Ang U Dev	10500	440	425	425	
Anthes B p	105	$74⅛	74⅛	74⅛	+ ⅛
Aquitaine	2750	$28¼	27	27	—1½
Argosy	21500	23	21	21	— 1
Args 260 p	600	$35¾	34¾	34¾	
Argus B pr	z62	$34	33¾	33¾	
Asamera	21300	$17¼	16½	16¾	— ⅝
Asbestos	700	$46	44	45¾	
Atco A	1950	$20⅞	20⅝	20⅞	
Atl C Cop	z142	49	49	49	
Atlas Yk	500	72	72	72	+ 5
Ato Hard A	400	$12	12	12	
BC Sugar A	310	$32¼	32¼	32¼	
BP Can	5397	$23¾	23½	23½	
Banister C	1000	$11¼	11⅛	11⅛	
Bank BC	678	$34½	34	34¼	— ¼
Bank Mtl	17009	$24⅞	24¾	24¾	— ⅛
Bank N S	8924	$23⅛	22⅞	23⅛	+ ⅛
Bankeno	10200	300	285	290	— 7
B Cdn Nat	4100	$16	15¾	15¾	— ¼
Barex	6100	8	8	8	
Bary Expl	1600	125	120	120	
Bathrst p	z25	$14½	14½	14½	
Baton B	200	$13⅞	13¾	13⅞	+ ½
Becker B p	z100	$7	6⅞	6⅞	
Bell Canad	75246	$22⅝	22⅜	22½	— ⅛
Bell C pr	700	$30⅞	30½	30⅞	
Bell D pr	160	$68⅛	68⅛	68⅛	— ¾
Bell 2.28	1000	$34	34	34	— ⅛
Bell 1.80	1225	$23⅞	23¾	23¾	— ⅛
Bell 1.96	1350	$28¼	28	28¼	— ⅛
Beth Cop A	100	$16¼	16¼	16¼	+ ¼
Black P A	200	$17	17	17	— ½
Blakwod A	1000	$6¼	6⅛	6⅛	— ⅛
Block Bros	z50	$8⅜	8⅜	8⅜	
Bombr	200	$10¼	10¼	10¼	
Bonza O	7215	$6¼	6	6	
Boots A pr	100	$27	27	27	+ 3
Border C	100	365	365	365	
Bovis Cor	2116	69	69	69	+ 1
Bow Valy	3729	$25¾	25½	25¾	
Bow-m pr	z64	$42	42	42	
Bralor Res	1175	$11	10¾	10¾	— ¼
Bramalea	4300	$18	18	18	— ⅛
Brascan A	47984	$23¼	23	23¼	
Brscn 8½	200	$27¾	27¾	27¾	
Brenda M	6466	$18⅛	18	18⅛	+ ⅛
Bright A	100	$19	19	19	— ¾
Brinco	900	$7⅝	7½	7⅝	+ ⅛
Br Am Bnk	z150	$41¾	41¾	41¾	
BCFP	24550	$20⅝	20⅜	20⅜	— ⅛
BCFP pr	150	$42¾	42¾	42¾	+ ¼
BC Pack B	442	$83	81	83	+ 3
BC Phone	6500	$18⅜	18¼	18⅜	
BCPh 4¾ p	z70	$59	59	59	
BCPh 1956	z60	$61	61	61	
BCPh 4.84	350	$15⅝	15⅝	15⅝	— ⅜
BCPh 5¾ p	275	$75	75	75	
BCPh 6 pr	z50	$72⅛	72⅛	72⅛	
BCPh 6.80	100	$22⅛	22⅛	22⅛	
BCP 7.04 p	150	$23¾	23¾	23¾	— ¼
Broul Reef	1000	40	40	40	
Brunswk	7433	$7⅛	7	7	— ¼
Budd Auto	600	$9½	9½	9½	— ⅛
Budd A w	1400	125	125	125	
C					
CAE A	655	$26½	26⅛	26½	
Cad Frv	9606	$15	13⅞	15	+ 1
Cad Frv A	929	$10⅜	10⅝	10⅝	
Cal Pow A	3065	$43⅜	43⅛	43⅜	+ ⅛
Cal P 5 p	z16	$67½	67½	67½	
Cal P 9.80	76	$110½	110½	110½	+ ½
Cal P 9.75	450	$109¾	109	109	— ¾
Calvert	12000	47	45	47	
Cam Mine	3200	28½	28½	28½	
Camflo	2685	$13⅛	12⅞	13	
C Chib A	1400	$6⅜	6¼	6¼	— ¼
Camp RL	z75	$37⅝	37	37⅝	
Can Cem	15100	$14	13⅞	14	+ ¼
CDC pr B	90	$112	111¾	111¾	— ¼
C Nor West	2500	$9⅝	9½	9½	
C Packrs	11860	$28½	27¼	28½	+1¼
Can Perm	5625	$18½	18¼	18½	+ ⅛
CS Pete	9800	$5¾	5½	5½	— ¼
Can Trust A	922	$26½	26⅜	26⅜	
C Trust 7¼	1800	$21⅜	21¼	21⅜	+ ⅛
C Tung	1300	$26	25¾	25¾	— ¼
Cdn Arrow	4000	24	24	24	
CCablesy A	3285	$20¾	20⅝	20¾	
C Cable w	15440	186	165	180	— 6
Cdn Cel	2025	$10	9¾	10	+ ⅜
CC Man A	200	$25½	25½	25½	
C Curtis	16650	85	75	85	+10
CG Invest	5600	$22	22	22	
C Hidrogas	400	465	465	465	+15
C Homestd	3600	$13⅞	13½	13⅞	
CI Bk Com	12250	$27¼	27⅛	27¼	— ⅛
CIL	500	$23¼	23⅛	23⅛	— ⅜
CLi Pete	2500	72	72	72	+ 2
C Manoir	200	$7¼	7¼	7¼	+ ¼
C Marconi	1900	$11⅜	11¼	11¼	— ⅛
C Merrill	500	$16¼	16¼	16¼	— ¼
CNat R	9800	390	385	385	— 5
C Ocdental	4279	$31	30¾	31	
CP Inve	9430	$28¼	27⅞	28¼	+ ⅜
CP Ltd	45605	$29½	29	29⅜	+ ⅜
CPL A p	1760	$10¼	10¼	10¼	— ¼
CPL 4 p	160	$8¼	8¼	8¼	— ¼
C Reserve	2200	$13¾	13⅜	13⅜	— ⅜
Cdn Sup O	1853	$116	115	115⅛	
Cdn Tire	415	$28⅝	28½	28½	
Cdn Tire A	8243	$30	29⅞	30	+ ¼
C Uilties	1600	$18⅞	18⅞	18⅞	+ ⅛
CUtil 6 pr	z16	$77½	77½	77½	
CU 10¼	450	$27¾	27⅝	27¾	
C Util 9.24	360	$27⅝	27⅝	27⅝	— ⅜
C Util 7.30	z50	$25	25	25	
CWN G 4 pr	z34	$10⅛	10⅛	10⅛	
Canray	8575	185	176	176	— 9
Canron A	384	$27¼	27¼	27¼	— ⅛
Caron 6 pr	25	$110	110	110	+10
Cara	600	$10⅝	10⅝	10⅝	
Carl OK	7325	$5⅛	5	5⅛	+ ⅛
Carma A	3500	$12¼	11⅞	12	
Carma 8.75	100	$19½	19½	19½	
Carrier JD	1215	310	310	310	—10
Cassiar	2800	$10⅞	10½	10½	— ½
Cassidy L	440	$5⅛	5⅛	5⅛	— ⅜
Celanese	3125	$5¼	5⅛	5¼	+ ⅛
Celan 175 p	2300	$20	20	20	+ ¼
Cenex	5071	230	222	225	— 9
Cent Pat	2000	188	180	188	— 2
Centurion	900	$7	6¾	7	+ ⅜
Chncir	1900	330	325	325	— 5
Chib Kay	10500	11	10	11	+ 1
Chib M	2000	40	35	35	— 8
Chieftan D	3621	$40	39½	39½	+ ½
Chieftain p	150	$150	150	150	+ 6
Chimo	500	131	131	131	
Chrysler	1102	$11¼	11⅛	11⅛	— ⅛
CHUM	z10	$11¾	11¾	11¾	
CHUM B	z80	$11½	11½	11½	
Coch Will	z300	51	51	51	
Cockfield	100	$5	5	5	
Comb Met	18500	38	37	37½	— ½
Cominco	4844	$37⅝	36⅞	36⅞	—1⅛
Cominco A	200	$27¼	27¼	27¼	+ ⅛
C Holiday I	z100				
Comtech	1350	260	255	260	+ 5
Conduit A	400	455	450	450	
Conuco Ltd	12100	$6	5⅞	5⅞	
Con Bath A	4606	$13¼	13	13⅛	+ ⅛
Con Bath p	z50	$18⅞	18⅞	18⅞	
Con Fardy	1154	340	335	340	
C Durham	10800	140	130	130	—10
C Marben	10000	69	68	68	— 1
C Morisn	3000	165	165	165	
Cons Pipe	500	$7	7	7	
Cons Prof	5000	33	33	33	+1½
C Rambler	3900	220	216	220	— 5
C Rexspar	z300	72	72	72	
Con Textile	1000	$5⅛	5⅛	5⅛	
Con Distrb	7137	$12½	12⅛	12¼	— ¼
Cons Gas	5130	$21⅞	21¾	21⅞	
Con Gas B	z15	$75⅛	75⅛	75⅛	
Con Gas D	800	$28¾	28¾	28¾	— ¼
Conwest	700	$6	5⅝	5¾	— ¼
Cooper C	200	$8¼	8¼	8¼	+ ¼
Cop Fields	1000	490	490	490	—10
Corby vt	125	$26⅝	26⅝	26⅝	— ⅛
Coseka R	49709	$7⅞	7½	7⅞	
Costain Ltd	1300	$13¼	13	13	— ¼
Craigmt	2235	$6¾	6⅝	6⅝	
Crain R L	500	$13	12¾	13	+ ⅜
Crestbrk	5800	$14⅜	14⅛	14⅛	— ⅛
Crwn Life	z18	$65¾	65¾	65¾	
Crown 8¾	z50	$21½	21½	21½	
C Zelrba A	248	$23	22⅞	22⅞	— ⅛
Crush Intl	1100	$11¾	11¾	11¾	+ ¼
Cyprus	3900	$16¼	16	16	— ¼
Czar Res	5950	$8⅜	8⅛	8⅜	+ ⅛
D to G					
DRG Ltd A	2300	$6⅝	6⅝	6⅝	
Dale-R	600	$14	14	14	
Dalmy A	550	$10¼	10¼	10¼	+ ¼
Daon Dev	7400	$11¾	11½	11¾	+ ¼
Daon A	100	$7⅛	7⅛	7⅛	
Daon 8⅝ p	500	$9⅝	9⅝	9⅝	+ ⅛
Datline	400	$8	8	8	
Debhld B p	z25	$74	74	74	
D Eldona	2000	125	125	125	— 2
Delhi Pac	7000	38	35	35	— 4
Denison	7975	$20⅞	20½	20½	— ½
Dicknsn	2040	$6½	6⅜	6⅜	— ¼
Digtech	13500	490	480	485	+15
Doman I	5925	$8⅝	8⅜	8⅝	+ ⅛
Dome Mine	220	$100	99½	100	+ ½
Dome Pete	12290	$127½	125½	126¾	+ ¼
D Bridge	3105	$32	31	32	+ ½
DExplor	19100	26	25½	25½	— 1
Dofasco A	46485	$34¾	34¼	34½	+ ⅜
Dofasco p	z10	$65¾	65¾	65¾	
Dom Store	1850	$18½	18¼	18½	
D Textile	825	$14½	14⅜	14½	
D Textile p	100	$101¾	101¾	101¾	+1¾
Domtar	3820	$25	24¾	24¾	— ⅛
Dr Mc C A	400	$22½	22½	22½	— ½
Dunde Pal	1000	43	43	43	— 2
Du Pont	1540	$21	20½	20½	— ½
Dylex Ltd	400	$16¼	16¼	16¼	+ ⅛
Dylex L A	11500	$16	15⅞	16	+ ⅛
Dynamar	14400	165	160	160	— 4
E-L Fin	250	$12¾	12¾	12¾	
East Mal	1390	185	180	180	
East Sul A	600	229	227	227	+ 2
Econ Inv	z75	$18¼	18¼	18¼	
Ego Res	13700	370	350	350	—20
Electro K	z100	47	47	47	
Elhm A	2225	$5⅝	5⅜	5⅜	— ⅛
Emco	3800	$10⅜	10¼	10⅜	— ⅛
Emco w	2050	350	345	350	+15
Extndcar	300	$7½	7½	7½	
Extd wt	200	360	360	360	—15
Falcon C	17230	$8	7¾	7⅞	— ⅛
Fibrg Nik A	6949	$55⅜	54¼	54½	— ¼
Fed Ind A	3000	$7⅝	7½	7⅝	— ¼
Fidelity Tr	100	$5½	5½	5½	
Finning T	100	$31	31	31	— 1
Firan Gndl	z300	77	77	77	
Fireco SA	200	340	340	340	+ 5
F City F wt	200	405	405	405	+ 5
F Cty Tr C	550	$8¼	8¼	8¼	+ ⅛
F Mar	500	74	74	74	— 1
Foodex p	3900	$8	8	8	
Ford Cnda	z10	$71¼	71¼	71¼	
F Sea A pr	500	$9½	9½	9½	
Francana	9350	$11¼	10½	11	+ ½
Fraser A	115	$15¼	15¼	15¼	+ ¼
Fruehauf	1600	$11¼	11¼	11¼	+ ¼
G&H Steel	500	290	285	290	— 5
G M Res	1540	460	455	460	—15
GSW Cl A	200	$8	8	8	
GSW Cl B	300	$8	8	8	
Galtaco A	400	$10¼	10¼	10¼	— ¼
Gaz Metr	4635	$6⅝	6⅜	6⅝	+ ¼
Gen Baker	200	$6½	6½	6½	
G Distrb A	150	$9	9	9	
G Distrb w	z25	270	270	270	
GMC	1490	$67¾	66¾	67¾	+ ¾
Genstar L	8485	$42	41⅜	41⅞	+ ⅛
Giant Yk	1402	$11⅛	10¾	11⅛	+ ⅜
Gibraltar	29800	$8¼	7½	7½	— ¾
Goldund M	5500	65	64	65	
Goodyear p	z50	$33¼	33	33	
Graft G	200	$43½	43½	43½	
Granduc	6200	128	115	119	— 5
Gt Oil Sds	6903	$15¾	15⅜	15⅝	+ ¼
G L Nickl	2050	65	65	65	— 4
GL Forest	7340	$47¼	47	47⅛	— ⅛
GL For w	2890	$14	14	14	— ⅛
GN Fin	11100	275	260	270	+15
GNGas A p	100	$18⅜	18⅜	18⅜	+ ⅜
Gt West S	1100	330	325	330	—10
G West wt	2000	75	65	65	—11
Greyhnd	1420	$20¾	20½	20¾	+ ¼
Guar Trst	400	$8	8	8	— ½
Guar Tr p	100	$20¼	20¼	20¼	— ¼
Gulf Can	4478	$47½	47¼	47¼	— ⅛
Gulfstrem	71076	71	69	69	— 1
H to L					
HCI Hldg	300	$11½	11⅜	11⅜	
Halifax D	225	300	300	300	—15
H Group A	1300	425	420	420	—20
Hardee	275	86	86	86	
Hard Crp A	500	345	330	330	—15
Hard Crp C	650	310	310	310	
Harlequin	1750	$15½	15¼	15¼	— ¼
H Wood	2030	170	165	170	
Hatleigh A	740	$6½	6½	6½	
Hatleigh B	620	$6½	6½	6½	
Hawker A	5005	$12¼	11⅞	12⅛	
Hawker pr	z17	$68⅜	68⅜	68⅜	
Hayes D	446	$12⅝	12½	12½	— ¼
Hedway A	100	$5	5	5	— ⅛
Highmont	15650	$5¼	495	5¼	+ ¼
Holinger A	z25	$42⅜	42⅜	42⅜	
Home A	1125	$54¼	54⅛	54⅛	— ⅜
Home B	300	$52½	52½	52½	+ ½
H Bramor	300	430	430	430	+10
H Bay Mng	1681	$21¾	21½	21¾	+ ¼
H Bay Co	13397	$27⅜	27⅛	27⅛	— ¼
HBC pr	2937	$23⅞	23⅝	23¾	
HB Oil Gas	1510	$62¼	62¼	62¼	— ⅜
Husky Oil	3044	$53¾	52½	53¾	+ 1
Husky A pr	z91	$43	43	43	
Husky B pr	108	$43	43	43	
Husky E w	400	$32	32	32	+ 1
Hydra Ex	520	45	45	45	+ 3
IAC	4250	$18⅛	17¾	18	
IU Intl	30850	$15	14¾	14⅞	
Imasco	2950	$39½	39½	39½	
Imp Gen	1700	$19	18¾	19	+ ¼
Imp Oil A	21629	$27¾	27¼	27½	+ ⅛
Imp Oil B	z44	$27⅛	27⅛	27⅛	
Inco	49391	$23⅞	23⅜	23⅜	— ⅛
Inco 7.85	200	$26	26	26	— ¼
Indal	12900	$14⅞	14¾	14¾	— ¼
Indusmin	150	$20½	20½	20½	+ ½
Inglis	2950	$13⅞	13⅜	13⅞	+ ¼
Inland Gas	635	$12½	12¼	12½	
Inlnd G 10p	350	$28	28	28	
Inter-City	28440	$9⅜	9⅛	9⅜	+ ¼
Inter C B p	100	$19	19	19	— ¼
Inter C B w	2100	$6	6	6	
Int Div	z75	300	300	300	
Intrmetco	300	$15	15	15	
IBM	129	$354	347	351	+ 3
Int Mogul	925	$5⅞	5¾	5¾	— ¼
Int Pipe A	7000	$19	18¾	18⅞	
Ipsco	1986	$20¾	20½	20¾	— ⅛
Irwin T A	700	395	385	385	—15
ISO	4000	247	245	245	— 4
Ivaco A	1300	$15⅛	15	15	— ¼
Ivaco 8.85	150	$52¾	52⅜	52⅜	— ⅜
Jannock	9555	$24	23⅜	23⅞	+ ⅝
Jannock 8	505	$15⅜	15⅛	15⅛	— ⅛
Jannock w	3600	$13¼	12⅞	13⅛	+ ⅜
Jorex Ltd	14600	40	39	39	— 1
Joutel	4800	86	86	86	
Kaiser Re	8730	$19¾	19⅜	19⅜	— ¼
Kam Kotia	4400	410	400	400	— 5
Kaps Tran	4700	166	163	164	— 3
Keeprite B	400	$14⅝	14½	14½	— ¼
Kelly D A	z10	$8½	8½	8½	
Kelsey H	100	$27¼	27¼	27¼	— ¼
Kerr A A	10170	$9⅞	9⅝	9¾	+ ⅛
K Anacon	5000	24	24	24	+ ½
Labatt A	8180	$20½	20¼	20½	
Lab Min	250	$41⅛	41⅛	41⅛	— ⅛
Lacana	19150	$5½	5⅜	5½	+ ⅛
Laidlaw A	2700	$12⅜	12⅛	12⅜	+ ⅜
LOnt Cem	1600	$5⅞	5¾	5⅞	+ ⅛
L Shore	2300	325	305	325	+20
Lasitr Km	3375	81	75	75	— 5
Laurasia	3000	29½	29½	29½	+ ½
Lau Fin p	3573	$14¾	14⅝	14¾	+ ¼
Lava Cap	9900	89	85	85	— 3
L £ J A	300	$14¼	14¼	14¼	
Leigh Inst	439	$9¾	9¾	9¾	
Liberian	1206	$8⅛	8⅛	8⅛	— ⅛
LL Lac	244	290	290	290	
Lob Co A	400	455	450	455	— 5
Lob Co B	500	440	440	440	
Lob Co pr	225	$29¾	29¼	29¼	+ ¼
Lob Ltd A p	z10	$18½	18½	18½	
Lob Ltd B p	z5	$19⅛	19⅛	19⅛	
Lochiel	4700	370	360	365	—10
Loeb M	422	$11⅛	10⅞	11⅛	+ ⅜
Lytton M	1110	30	30	30	
M to O					
MICC	3200	$11¼	11	11	— ¼
MICC A	780	$26¾	26¾	26¾	
MICC 8⅝	1000	$25½	25½	25½	+ ¼
Micc 8 p	z50	$26¼	26¼	26¼	
Maclarn A	900	$18¼	18	18	— ½
Maclarn B	900	$19	19	19	
MB Ltd	11843	$22½	22⅜	22⅜	— ¼
Madeline	2047	165	165	165	— 5
Madsen	4300	89	87	89	+ 2
Magna A	900	$13⅝	13⅜	13⅜	— ¼
Magnason	z15	315	315	315	
Magnetcs	4800	162	151	151	—11
Maistc Wil	1500	320	320	320	— 5
Man Bar	6551	67	65	65	— 2
M Lf Gard	z1	$29¾	29¾	29¾	
Mrtme El A	200	$13½	13⅜	13⅜	— ⅛
Maritime	419	$25⅞	25⅝	25⅝	— ⅛
Martim A p	100	$9½	9½	9½	
Mar T 860	909	$10½	10½	10½	
Mar T 940	z105	$10⅜	10⅜	10⅜	
Mar T 765	1000	$10⅜	10⅜	10⅜	
Markel F	600	$7⅛	7⅛	7⅛	
Mark Spnc	5100	$7⅞	7¾	7⅞	+ ⅛
Mass Fer	10165	$13½	13¼	13½	+ ⅛
Mas F A	750	$20¼	20⅛	20⅛	
Mas F B	1810	$19⅝	19½	19⅝	
Matchan	11500	19½	15	18½	+3½
Mc Adam	2600	38	35	36	— 3
McGraw H	2300	$9⅝	9½	9⅝	
Mc Intyre	1985	$46¾	46	46	— ¼
McLaghln	1150	$10⅞	10½	10½	— ⅛
McLghl 9 p	300	$21⅝	21½	21½	
Melcor	100	$13¼	13¼	13¼	— ¼
Mentor	3500	335	325	330	
Mercantil	4335	$15⅛	15	15⅛	
Merland E	7840	$10⅜	10⅛	10⅛	— ¼
Met Storsp	2065	$15¾	15¾	15¾	
Met Str 67p	z30	$15⅞	15⅞	15⅞	
Mex LP pr	130	$5½	5½	5½	— ½
Midcon	100	150	150	150	— 5
Minrl Res	33451	235	215	235	+20
Moffat A	1000	$11¼	11¼	11¼	— ¼
Molson A	1070	$25¾	25½	25¾	+ ¼
Monenco A	500	$13	12⅞	13	
Mtl Trust	1150	$19½	19½	19½	
Moore	8985	$38½	38¼	38¼	
Multi Acc	400	$8	8	8	
Muncpl S L	2600	$7¼	7¼	7¼	+ ¼
Murphy	1900	$15⅞	15¼	15⅞	
N B Cook	1900	310	305	310	
NBU Mine	16528	204	195	204	+ 8
NBU r	126640	5	3	4	
Nat Drug	580	$12¾	12¾	12¾	+ ⅛
Nat Drug p	z75	$12½	12½	12½	
Nat Pete	4350	87	85	85	— 2
Nat Sea A	775	$20½	20⅜	20½	+ ¼
Nat Trust	150	$22¾	22¾	22¾	
Nemco	11800	265	260	262	— 3
Neomar	5327	210	205	205	— 5
NB Tel	600	$22½	22½	22½	
NB Tel 1.85	z43	$22¼	21⅞	22¼	
N Kelore	3000	15	15	15	— 1
N Provid D	6200	59	57	59	+ 3
N Que Ragl	5800	235	230	230	
N York Oil	3151	299	295	295	— 5
Nfld LP A	800	$20	20	20	+ ⅜
Nfld Tel	100	$11⅝	11⅝	11⅝	— ⅛
Nfld Te 975	188	$21½	21½	21½	
Noma A	z25	$12	12	12	
Nor Acme	500	10½	10½	10½	— ½
Noranda A	21583	$42¾	42⅛	42¼	— ⅜
Norbaska	8500	42	39	40	— 2
Norcen	24338	$20⅝	20¼	20⅜	
Norcn 150	650	$31½	31⅜	31⅜	— ⅝
Nordair A	100	$15½	15½	15½	+ ½
Norlex	4000	10	10	10	
Normick P	1300	$7⅝	7½	7½	— ⅛
NC Oils	500	$12¼	12¼	12¼	
NCO pr	100	$40	40	40	—2½
Nor Ct 785p	100	$26¼	26¼	26¼	— ¼
Nor Tel	2812	$45⅛	45	45⅛	+ ⅛
NTecm B w	820	$23⅝	23½	23½	— ⅛
Northgat	2375	$7	6⅞	7	
Northld	11500	19½	19	19	+ 1
NW Util p	600	$50¼	50	50	+1½
Nowsco W	z15	$27⅜	27⅜	27⅜	
Nu-Wst A	4950	$16⅛	15⅞	16	
Nu-Wst p	200	$19¾	19¾	19¾	— ⅜
Nu-Wst B p	850	$19¾	19⅝	19⅝	— ⅛
Nufort Res	2000	19	19	19	
Numac	7960	$32⅛	31½	31¾	— ¼
OPI A	100	$26⅝	26⅝	26⅝	— ⅞
Oakwood P	8072	$6¾	6⅝	6⅝	— ⅛
Obrien	16015	165	161	165	
Ocelot B	10275	$14⅞	14⅝	14¾	
Onaping	4500	117	111	111	— 6
Oshawa A	4705	$8⅝	8½	8½	
Osisko	1000	28	28	28	
Oxford A	300	$16¼	16¼	16¼	
P to S					
Pac Coper	6800	186	180	186	+11
Pac Nth 6¾	400	$20	20	20	+ ¼
Page Pet	11700	$14¼	13⅝	13¾	— ¼
Page Pet 7	220	$20	20	20	
Paloma P	z76	$5⅞	5⅞	5⅞	
Pamour A	800	$6	5⅞	6	+ ⅛
Pancana I	200	130	130	130	— 5
PanCan P	4198	$48⅛	48	48⅛	+ ¼
Paulin A	500	$5⅜	5⅛	5⅜	+ ¼
Pe Ben O	300	207	207	207	—13
Pedlar Ind	100	$14	14	14	+ 2
Pembina	4100	$8⅞	8¾	8⅞	
Pennant	54663	180	167	167	
Penningtn	500	$6	5¾	6	+ ¼
P Jewl A	500	$15⅞	15⅝	15⅝	— ⅛
Petrofina	4950	$29½	28½	28⅞	— ⅝
Petrol	2000	490	490	490	
Pevto Oils	4200	$10⅞	10¾	10⅞	— ¼
Photo Eng	100	$38	38	38	+ ½
Pine Point	10425	$34½	34	34½	+ ½
Place G	12350	340	330	330	— 5
Placer	4522	$27	26¼	26¼	—1¼
Pominex	5500	72	71	71	— 4
Pop Shops	2600	385	380	380	— 5
Powr Corp	520	$25⅝	25⅝	25⅝	+ ¼
Precamb	11500	335	325	325	—10
Pre Cable	1500	$11½	11¼	11½	+ ⅜
Preston	2800	$18⅛	18	18⅛	— ⅛
Prov B Can	220	$16⅛	16	16⅛	+ ⅛
QMG Hldg	37200	115	112	113	— 2
Qasar Pet	900	$11¼	11	11¼	
Que Man	500	43	43	43	
Que Sturg	4804	150	149	150	+ 3
Ram	1000	$8⅞	8⅞	8⅞	— ⅜
Ranger	38560	$22⅝	21¾	21¾	— ⅝
Rank Org	1800	$6½	6⅜	6½	— ⅛
Rayrock	5700	197	191	191	— 4
Readers D	100	$8⅞	8⅞	8⅞	+ ⅛
Redpath	300	$14⅜	14⅜	14⅜	+ ⅛
Redstone	14200	50	50	50	
Reed Pap A	5800	$9¾	9⅝	9¾	— ⅛
R Sth A	8110	$9	9	9	+ ¼
Reichhold	3775	$13¼	13	13¼	
Reich 7¼ p	650	$17⅛	17⅛	17⅛	— ⅛
Reich wt	1122	$9¼	9⅛	9¼	
Reitman	1500	$19	19	19	
Reitman A	1031	$19½	19½	19½	+ ¼
Res Servic	7050	390	380	385	— 5
Revelstk	382	$11	10⅜	11	+ ⅜
Revnu Prp	20070	175	172	175	
Rileys D	100	160	160	160	+ 5
Rio Algom	927	$33⅜	33⅛	33⅜	— ⅛
R Little	420	280	260	280	+25
R Little A	120	290	290	290	+25
Rolland	110	$8¼	8¼	8¼	
Roman	1600	$27	26⅝	26¾	
Ronyx Cor	6200	400	390	400	
Rothm A p	260	$87	87	87	
Rothm 2p	1550	$17¼	17⅛	17⅛	+ ⅛
Royal Bnk	13108	$40½	40¼	40½	
Ry Trustco	3766	$16⅛	15⅞	15⅞	— ⅜
Russel H	7680	$14½	14⅛	14½	+ ⅛
St Fabien	9000	18	18	18	
Sceptre	10000	$7⅛	6⅞	6⅞	— ⅛
Schneid	z50	$11½	11½	11½	
Scintrex	700	410	410	410	
Scot Lasal	300	235	235	235	
Scot Paper	350	$11¼	11¼	11⅛	— ¼
Scot York	5060	$8⅛	7⅞	8	— ⅛
Scotts A	1200	$12¼	12¼	12¼	+ ¼
Seagram	8535	$37¼	37⅛	37⅛	
Seaway pr	2325	480	465	480	+ 5
Seaway w	z37	18	18	18	
Seco Cem	500	$9¼	9¼	9¼	
Selkirk A	z10	$18¾	18¾	18¾	
Shaw Pipe	600	$12¾	12¾	12¾	— ¼
Shell Can	10637	$18⅞	18¼	18⅜	
Sherritt A	17592	$11½	11⅛	11⅛	— ⅛
Silvana Mn	5200	245	232	239	—11
Silvmq	3000	22	21	21	— 1
Silverwd A	2510	$12¼	12	12	
Simco Erl	23900	400	375	400	+25
Simpsons	4385	290	285	285	— 5
Simpsn S A	4174	$9	8⅞	9	
Simpsn S B	1022	$8⅞	8¾	8¾	
Sklar M	14600	280	276	277	
Skye Res	1300	$6⅝	6½	6½	
Skyline H	500	286	286	286	+ 1
Slater Stl	1795	$18⅞	18⅝	18⅝	— ¼
Slater B pr	z17	$14¾	14¾	14¾	
Sogepet	500	120	120	120	
Southm	1015	$28	27⅞	27⅞	+ ⅛
Spar Aero	3000	$12¼	11¾	11¾	— ¼
Spar Aero p	500	$23½	23½	23½	— ¾
Spooner	5900	68	67	67	— 2
Stelco A	12230	$29⅜	29⅛	29⅜	+ ⅜
Steep R	2820	410	390	390	—20
Strathrn A	1000	205	200	205	
Sud Cont	4000	33½	33	33	— 1
Sulpetro B	4050	$11⅝	11¼	11½	— ¼
Sulivan A	150	225	225	225	+ 5
Sunbrst E	2000	10	10	10	
Surpass C	100	$9	9	9	
T to Z					
Tara	200	$14½	14½	14½	+ ½
Teck Cor A	3691	$14¼	14	14	— ½
Teck Cor B	17521	$13⅝	13½	13½	— ⅜
Tele Cap A	100	$13½	13½	13½	— ⅜
Teledyne	2540	$9	8¾	8¾	
Tex Can	3233	$61½	61	61½	+ ¼
Txsglf	4800	$26⅞	26	26	— ¾
Thd CG Inv	300	$15¾	15¾	15¾	
Thom L	z167	33	33	33	
Thom N A	1778	$17	16⅞	16⅞	+ ⅛
Thom N pr	440	$44½	44½	44½	
Tombill	1000	68	68	68	+ 1
Tone Craft	900	$8½	8	8½	+ ½
Toromont	3000	370	370	370	
Tor Dm Bk	7568	$23¼	22½	23¼	+ ¾
Tor Sun	100	$14¼	14¼	14¼	+ ⅛
Torstar B	1000	$19¾	19½	19½	— ⅛
Total Pet	13460	$22¾	22⅝	22¾	+ ⅛
Totl Pet w	2095	$15	14¾	14⅞	— ⅛
Traders A	1366	$17⅞	17⅝	17⅞	
Traders 5 p	z40	$24¼	24¼	24¼	
Trader A p	z50	$24	24	24	
Trader B p	200	$27	27	27	+ ¼
Tr 10¼	200	$11¼	11¼	11¼	— ¼
Trade 7½ p	z108	$45¾	45¾	45¾	
Tr Can Res	36100	275	266	270	
Trns Mt A	16310	$11	10⅝	10⅞	
Transair	100	180	180	180	—10
TrCan PL	6178	$19¾	19⅝	19¾	+ ¼
TrCan B pr	z10	$39	39	39	
TrCan D p	100	$55½	55½	55½	+ ½
Travlway	300	$16¾	16⅝	16⅝	+ ⅛
Treco Inc	240	$5¾	5⅝	5¾	
Trimac A	1400	$30⅜	30	30⅜	— ⅛
Trimac wt	2675	$22	21	22	+ ⅞
Trin Chib	4000	12	11	11	— 1
Trinity Res	8400	$7	6¾	6⅞	
Trizec Crp	800	$21	21	21	— ⅛
Tru-Wall	z134	73	73	73	
Turbo Cl A	148	$11	11	11	+ ⅛
Turbo Cl B	1537	$10¾	10⅝	10⅝	+ ⅛
Ulster Pet	49930	345	330	330	—10
Unicorp F	120	272	272	272	+ 4
Un Carbid	100	$22⅝	22⅝	22⅝	— ⅛
UGas A	10019	$11	10⅞	11	
UGas 5½	z25	$38¼	38¼	38¼	
UGas 8¾	730	$26½	26¼	26¼	+ ¼
Union Oil	566	$22⅛	22	22⅛	+ ⅛
U Canso	5350	$10	9⅞	9⅞	— ⅛
Un Corp	200	$16½	16½	16½	
U Keno	1065	$13⅞	13½	13⅞	+ ⅜
U Siscoe	8582	$9⅜	8⅞	9⅜	+ ⅛
Un Tire A	1500	270	270	270	+10
UW OG	3300	142	130	130	—15
VGM Trsco	10500	$7⅜	7⅜	7⅜	— ⅛
VS Serv	z70	$6⅞	6⅞	6⅞	
Van Der	4900	$5	5	5	
Venpower	850	260	240	260	+30
Versti Cor	4100	$14⅜	14⅛	14⅛	+ ⅛
Versti Corp	2325	$15⅜	15¼	15¼	— ⅛
Versti C w	10000	440	415	425	
Vespar	5000	27	27	27	— 1
Vestgron	1300	$13¾	13¾	13¾	— ⅛
Vic G A	206	$18	18	18	— 2
Villicentre	500	$7⅛	7⅛	7⅛	— ⅛
Voyager P	1400	$24	24	24	
Vulcan Ind	500	$8¾	8¾	8¾	— ¼
WCI Can	100	$17	17	17	
Wainoco O	z5	$22¾	22¾	22¾	
Wajax A	1850	$15	14¾	15	+ ⅛
Walk GW A	3340	$43½	43¼	43¼	— ⅜
Wardair	650	450	445	445	— 5
Warn Can	600	$10	10	10	
Wrintn	33450	180	167	168	—12
Weldwod	995	$22	21¾	21¾	— ¼
Wstburne	4625	$43	42½	42½	— ¼
Wcoast Pt	3450	$15¾	15½	15⅝	+ ⅛
W Pet A p	200	$31	31	31	
Wcoast T	12325	$13⅜	13¼	13¼	— ⅛
Wcost 8½ p	z50	$53¾	53¾	53¾	
Wcoast w	36300	415	410	415	
W Bcas A	500	$11⅞	11⅞	11⅞	
W Bcas B	500	$11⅝	11⅝	11⅝	— ⅛
West Mine	11010	$5⅜	5½	5⅜	+ ⅛
Westfair	z25	$25½	25½	25½	
Westfield	1100	420	420	420	—10
Weston	1110	$24	23¾	23⅞	— ⅛
Wstn 4½p	z2	$55¾	55¾	55¾	
Wstn 6pr	z2	$77½	77½	77½	
Whonok A	1501	$12¼	12¼	12¼	— ⅛
Willroy	1340	275	275	275	
Wix Corp	200	$7⅛	7⅛	7⅛	
Woodreef	8700	41	41	41	
Woodwd A	3600	$22¾	22⅝	22¾	+ ¼
Wrlwid	2100	$8½	8½	8½	— ¼
Wr Harg	z25	112	112	112	
Yk Bear	10300	$6⅝	6½	6⅝	+ ⅛
Y Lambton	z468	58	58	58	
Zellers A	200	$10½	10½	10½	+ ½
Zellers 4½	z18	$38¼	38¼	38¼	
Trust Units					
BBC R un	800	$17⅝	17⅜	17⅜	— ⅛
BM-Rt un	14197	$12⅝	12½	12½	— ¼
C Perm un	1200	$8¼	8¼	8¼	
C Realty u	2650	$9⅛	9	9	— ⅛
TD Realty	2210	$27	26⅞	26⅞	— ⅛

Vancouver

VANCOUVER (CP) — Prices were down in moderately active trading Monday on the Vancouver Stock Exchange. Volume was 2,174,943.

In the industrials, Hal Roach Studios was down .25 at $3.10 on 3,000 shares and Daon Development was up ⅛ at $11¾ on 2,800. Auto Marine Electric was unchanged at $6 on 2,500.

Cosmos Resources led trading on the resource and development board, up .02 at $1.15 on 35,300 shares. Mundee Mines was up .05 at $1.30 on 30,500, Cream Silver Mines was up .06 at .29 on 26,500.

Complete tabulation of Monday transactions. Quotations in cents unless marked $. Net change is from previous close of same lot type.

Stock	Sales	High	Low	Close	Net Ch'ge
Resource and Development					
Aaron	2000	$7¼	7	7⅛	+ ⅛
Abella	200	122	122	122	—3
Action	8934	117	115	115	—5
Adanac	900	140	140	140	
Agassiz	7800	115	112	112	—3
Alice Lk	2000	13	12½	13	
Amber	10500	78	75	77	—1
Anglo Bo	2500	155	150	150	
Arcdia	6000	15	15	15	
Avino	2500	58	58	58	—2
Barier R	5300	76	74	74	—1
Bath N	3000	63	63	63	—2
Blmorl	5000	685	650	660	— 25
Benson	3000	33	30	33	+1
Betina	10300	108	103	105	+3
B Giant	3500	51	50	51	—1
Brent	300	390	385	385	—5
Bucnr	1000	35	35	35	—1
CDRR	5000	17	17	17	
BX Dev	780	500	490	500	— 5
Caldnia	5500	85	78	78	—2
Camro	5000	22	19	19	
Canalta	2300	54	52	52	
Carolin	20010	670	640	650	+ 10
Caspan	500	210	210	210	
Celico R	5000	150	145	150	
Charltn	6000	39	39	39	—3
Cheyen	6894	400	395	400	+5
Cima	z50	43	43	43	
Citlec	2000	13½	13½	13½	— ½
Colby	2000	92	91	91	
Clman A	z1	255	255	255	
Clman B	z14	250	250	250	
Clonial	4100	295	295	295	
Comwlt	5500	31	30	30	
Con Am	24240	131	130	130	
C Bound	15000	25	25	25	+3
Cinola	20768	430	405	405	—30
C Five St	600	260	250	250	
Cns Kico	11000	19	18	19	
Cons But	4500	19	19	19	
C Slv Rg	8200	140	130	140	+11
Con Trn	1000	29	29	29	—1
C Silver	18121	460	450	460	+15
Copr Lk	2000	11	11	11	
Coralta	18000	124	121	121	—4
Cosmos	35300	116	105	115	+2
Cream S	26500	29	23	29	+6
Dankoe	4900	340	330	330	+5
Drkhak	1500	40	40	40	—3
David	25300	235	220	235	+15
Davnpt	5000	38	38	38	—2
Delta	3100	370	360	370	+20
Dora Ex	10100	48	47	47	—1
Dual res	2000	90	90	90	—4
Eagle R	1000	15	15	15	—1
Erly Brd	5000	14	12	14	+2
Focus R	1400	650	640	640	— 10
Forum	1000	47	47	47	
Futurty	1500	27	27	27	— ½
Galvstn	18700	202	195	196	—9
Gentry	2000	23	22½	23	+5
Geodm	900	110	110	110	—5
Gt Reef	2000	100	100	100	
Glamis	1000	30	30	30	
Global	7500	25	25	25	
Goldbit	1100	105	100	105	+5
Gol gate	11000	79	76	78	—2
G Hercul	6600	190	185	190	+5
Grnind	744	15	15	15	
Grndst	1513	76	76	76	—1
Grove E	3700	130	125	125	—5
Hecate	1500	37	37	37	
Hercon	1400	160	155	155	
Hilnd Cr	1505	151	151	151	
Hmont	125	512	512	512	+ 22
Hghwd	5000	115	115	115	
Holofi	3000	16	16	16	+1
Host	3000	60	60	60	
Ice Stat	5500	32	32	32	
Imp Met	2500	43	41	43	+2
Intrcp	800	125	120	120	
Int Balfr	3500	495	470	470	—20
Itl Bmc	5000	34	32	32	
IShasta	3600	111	109	110	—6
Int std r	3000	59	58	58	
Iona Svr	11000	74	68	72	—2
Joy Ind	6500	23	20	20	
Kamad	6000	50	50	50	
Kndahr	3000	79	78	78	—3
KentE	2300	32½	32½	32½	+ ½
Kindx	1500	48	45	45	—5
Knobby	1000	80	80	80	—5
La Teko	500	45	45	45	
Laco	1000	32½	32½	32½	+1½
Liberty	7800	180	170	176	+1
Lion Mn	3100	86	80	80	—7
Logtng	600	175	175	175	+10
Lornex	200	$24	24	24	
LP Ind	5500	16	14½	14½	—1½
Mcln ex	1300	110	105	110	+5
Major	200	100	100	100	
Makao	z100	40	40	40	
Mnchst	1000	70	70	70	
Mvrck	1300	173	170	170	—5
Meston	1000	80	80	80	
Mid Mtn	z300	27	27	27	
Mid Nrt	2500	65	65	65	
Molco	8000	230	220	230	+15
Mt Grnd	3450	375	345	345	—30
Mos Crk	1000	66	66	66	+1
Mtn Stat	2000	465	460	460	—5
Mtneer	7500	61	58	60	
Mndee	30500	130	125	130	+5
Musto E	500	92	92	92	—5
N Cinch	2200	100	100	100	—1
N Frontr	19950	405	385	385	—15
Nw Min	10500	78	75	75	—1
N Privtr	10000	21	20	20	— ½
Ni Cal	900	$6	6	6	
Norco	1100	65	65	65	—5
Norex	1000	45	45	45	—1
Nthair	8400	450	435	450	+5
N Hart re	11500	22	21	21½	— ½
NW Vent	3500	110	105	110	+6
Norwih	5700	48	48	48	—2
NRD Mn	24200	180	175	175	—5
Nu Engy	3400	560	555	560	
Nuspar	15700	64	60	60	—5
O'Lori	3000	33	33	33	+1
Pac Cyp	13400	126	115	117	—14
Pclfc Rs	3000	12	12	12	
P Acher	500	30	30	30	+4
Pegsus	4100	290	275	289	—31
Perry R	6100	63	61	61	
Piper	1300	400	400	400	—15
Plains P	18100	67	62	62	—2
Pondry	z24	24	24	24	
Prince	2500	13	13	13	
Prism	1800	370	365	370	
Pyx exp	7200	110	105	109	+3
Qtsino	19000	63	60	61	+1
Qunstk	1800	320	300	320	—5
Rainier	2700	175	175	175	
Ramco	2000	28	28	28	
Ramm	2500	65	63	65	+5
Redfrd	10600	47½	46	46	—2
Regncy	5500	77	73	73	—9
Reeves	1000	28	28	28	
Rex silv	510	106	106	106	
Rhodes	2200	105	104	104	—4
Rimrck	4000	70	65	68	+3
Rio Plat	3500	42	42	42	—2
Robert	25000	50	50	50	
Rosmc	2900	50	50	50	—2
Sna Res	5000	17	16	17	—1
St ellas	500	55	55	55	
S Jcinto	2000	36	36	36	—2
Seafrth	5000	63	63	63	
Seatu	1000	180	180	180	+4
Seneca	5550	85	70	82	—3
Shimar	1000	23	23	23	
Sheba	2000	28	28	28	
Shield	4500	87	84	85	
Silmil	2000	20	20	20	
Slvrdo	6767	105	100	100	—1
S Chief	9800	105	102	105	+3
S Christl	4000	27	26	26	—2
S Stndrd	9250	64	62	62	—4
Sov Met	16000	60	56	56	—4
Stampd	900	$7½	7⅜	7⅜	— ⅛
Stnd Skt	1200	121	121	121	
Snva res	2333	49	49	49	
Sunlite	900	$11¼	11¼	11¼	
Suzie	21100	82	80	82	—1
Sydney	2000	60	60	60	
Table Mt	4000	90	88	89	
TX Res	3125	20	20	20	
Tcoma	z200	34	34	34	
Terra	1000	350	350	350	
Tint Slv	12900	187	176	178	—7
Torngn	3100	100	97	97	—2
Trnsclt	7575	159	145	145	—15
Tri Star	1000	330	330	330	
Tyee	1000	18	18	18	—1
UCbrge	500	19	19	19	
UFC	7500	30	29	30	+3
U Hrne	2500	249	240	249	
U mctle	17500	68	61	61	—2
U Wstld	4900	440	425	425	—5
Vally Co	z68	$11⅜	11⅜	11⅜	
Vantag	5700	125	120	120	—5
Vestor	4500	86	84	86	
Wlcm N	3500	120	120	120	—1
W Rlng H	700	225	210	225	+15
Westfrt	5200	$10½	10½	10½	
Wstgrt	1600	155	152	155	
Wstmnt	13400	455	445	455	+15
Wharf	4200	123	106	110	—11
Yukn Gd	2500	40	38	40	
Warrants and Rights					
Brent W	1000	10	10	10	
C Svr Wt	6000	40	39	40	+6
I Balfr w	3000	25	25	25	
Iona Wts	13000	15	14	14	—1
Libert w	2000	34	34	34	
Mtnr Wt	1500	17	17	17	
NRD Wt	4000	80	79	79	—1
Regnc w	3000	14	14	14	—1
Seatu Wt	2000	35	35	35	+3
Wstmt w	7800	115	110	115	+5
INDUSTRIALS					
Ardlem	1000	16	16	16	
Auto M E	2500	$6	6	6	
Balco	1500	$14	14	14	+ ½
Cdn Jvln	222	138	125	138	—1
Comput	z200	18	18	18	
Daon Dv	2800	$11¾	11½	11¾	+ ⅛
Gregry	200	$6¼	6	6	— ¼
H Roach	3000	325	310	310	—25
Intrpub	468	435	435	435	
Keg Res	100	195	195	195	
NW Spts	100	375	375	375	
Potter A	250	170	165	165	
Taro	400	350	340	340	—10
Wdwrd	200	$22¾	22¾	22¾	+ ¼
Warrants and Rights					
Nor g	z10	14	14	14	
VANCOUVER CURB EXCHANGE					
Alcum	9500	63	63	63	
Alina Int	6000	35	30	35	+10
All Star	11800	80	79	80	
Allwest	5000	82	82	82	
Amca	3500	54	53	53	
Am Flr	2700	165	159	165	+5
Aries	4300	165	150	165	+5
Ariz silv	3000	145	140	140	
Ascot	17500	85	85	85	+2
Ashcrft	2500	88	80	80	—9
Astra	3000	22	22	22	+2
Aurus	15500	44	42	42	—2
Avinch	1000	95	95	95	
Avance	2000	76	70	70	—5
Bckr res	5000	50	49	49	—1
Bngwst	6000	51	50	51	—1
Bch Gld	58000	37½	34	34	—3
Belmnt	500	73	73	73	—2
Bonevil	2000	15	15	15	+1
Bronsn	5000	40	40	40	—1
Bur Gld	5000	18	18	18	+1
Bute	6000	70	63	65	—5
Cannon	8000	40	40	40	
Clytron	6000	125	125	125	
Cleaver	11000	12	11	12	
Cobre	3000	35	32	32	—2
Cld lk res	27500	135	112	120	+15
Con Mln	2000	26	26	26	
Crescn	7500	54	52	53	
Cusac	700	80	80	80	
Data Sys	1675	11	11	11	
Decker	6600	162	155	162	—1
Dune Ml	3000	18	18	18	
Edina	3000	82	80	80	
El Coco	37900	215	201	215	+10
Erl rs	1833	36	25	36	
Farrah	4500	200	185	200	+20
Frtn Isl	2500	13	13	13	
Futura	500	95	95	95	
GBX Mn	5000	11	11	11	+1
Gillian	7000	15	15	15	
Gilford	3000	84	70	70	—6
Gold An	3000	88	85	85	—5
Gn Smrk	1000	43	43	43	—2
Grangr	1000	20	20	20	
Grt Ctrl	5000	37	36	37	
Grt Wrld	2000	38	38	38	
Grnwd	1300	175	170	170	—10
Hat Crk	1000	35	35	35	
Helgna	2000	250	240	245	—5
Hlsd enr	500	26	26	26	—1
Himc Rs	1500	67	62	62	—3
Icoast R	4000	115	112	112	—3
I Graph	2000	70	60	70	+15
I Wellin r	500	85	85	85	
Jet Star	13500	63	60	60	—3
Julia	4066	44½	44½	44½	— ½
Karma	1000	40	40	40	
Kerry	1000	11	11	11	—1½
Kina Kin	1000	50	50	50	
Lkwood	2000	37	35	35	—4
Lincoln	5250	162	155	162	+10
Luaarn	2500	23	23	23	—1
Mabee	31500	50	45	46	—4
Meca	8000	30	30	30	
Meridn	8000	26	25	26	
Mly M28	13500	57	53	54	—3
Mngrm	2200	145	140	140	—10
Nithex X	7000	23	20	23	—1
Norges	4500	76	75	75	
Nthn En	500	18	18	18	
N Lights	20000	17	15	15½	—2½
N nuc en	1000	59	52	52	
Oliver	1000	30	30	30	
Orell	1500	26	26	26	
Orina	1500	12	12	12	
Pan Arc	10700	355	340	345	+5
Prgn res	5000	60	55	55	—6
Paulsn	3000	37	33	35	+2
Pembk	1500	25½	25½	25½	— ½
Penn E	7000	165	155	155	—10
Petrox P	20500	76	70	73	—2
Philco R	4000	69	68	69	+1
Phnx El	1000	46	46	46	—1
Poney	7400	104	99	99	—3
Quinstr	2400	180	175	175	—10
Rich Hil	1000	10	10	10	
Richrk	1000	25	25	25	
Rvr Mtn	1300	150	150	150	—10
Ronrco	1000	48	48	48	
San Ant	7800	95	90	95	
Santa S	5000	45	42	42	—3
Shelter	47000	110	100	100	—5
Slvr Fls	2000	18	18	18	
Stnhom	2500	70	65	65	
Suntco	519	36	36	36	—1
Sunrise	3000	20	20	20	
SS Icecr	4000	31	30	30	—1
Synrgy	1000	55	55	55	
Tagus	1500	39	39	39	+3
Tally	13217	23	22	23	+ ½
Tmpco	12500	17	17	17	+1
Tandm	1000	17	17	17	+1
Taurus	312500	56	52	54	—1
Thdr Ck	1000	89	89	89	+9
Tormx	1800	110	110	110	
Totem	500	82	82	82	
Trident	3500	47	47	47	
Trio	1500	68	61	68	+8
Tri Powr	6600	190	175	175	—5
TRV Mn	1600	310	300	300	—5
Tungo	500	50	50	50	—5
20th Cen	6700	410	410	410	
Un Gunn	960	34	34	34	
Univex	5000	26	26	26	
Velvet	1875	47	47	47	—3
Veronx	3300	85	85	85	+1
Viscont	2000	60	60	60	
Warior	10000	30	28	30	+3
W Prvdt	8500	225	225	225	
Westnd	10000	8	8	8	
Yamot	800	150	150	150	—2
Warrants and Rights					
N-lts rts	z27397	2	¼	¼	—1

Gold

LONDON (AP) — Closing gold prices Monday in U.S. dollars an ounce: London-236.875; Paris-241.14; Frankfurt-237.22; Zurich-236.875; Hong Hong-234.75.

Money

The bank's purchase price of U.S. funds in this area Monday, according to the Royal Bank of Canada, was 1.1360 for cash, 1.1375 for travellers cheques and 1.0960 for coins. Their selling price was 1.1480 for cash and 1.1475 for cheques.

MONTREAL (CP) — U.S. dollar in terms of Canadian funds closed Monday down 9-100 at $1.1408; Friday's close was $1.1417. Pound sterling was down 41-100 at $2.3632. In New York, the Canadian dollar was up 7-100 at $0.8765, and pound sterling was down 1-5 at $2.0715.

Nominal selling price of other monies in Canadian funds: Australia dollar 1.2755; Austria schilling .0822; Bahamas dollar 1.1600; Barbados dollar .5850; Belgium cnv franc .03795; Bermuda dollar 1.1600; Brazil cruziero .0654; xBulgaria lev 1.329; China renminbi .7350; xColombia peso .0362; xCzechoslovakia crown .2300; Denmark krone .2177 East Caribbean dollar .4350; France franc .2627; Germany mark .6025 Greece drachma .0400; Hong Kong dollar .2227; India rupee .1475; Italy lira .001350; Jamaica dollar .6700; Japan yen .005240; Kuwait dinar 4.1100; Mexico peso 0.0530; Netherland guilder .5560; N.Z. dollar 1.2080 Norway krone .2225; xPoland zloty .0382; Portugal escudo .0290; xRomania leu .2576; Saudi Arabia riyal .4400; Singapore dollar .5195; South Africa rand 1.3550; Spain peseta .01680; Sweden krona .2600; Switzerland franc .6665; Trin-Tob dollar .4900; xURSS ruble 1.7089; Venezuela bolivar .2353. (x-Fixed monthly rate).

Grain

WINNIPEG
(Quotations in metric tons.)

	Open	High	Low	Close	Fri.
Flax					
May	327.50	327.50	326.50	326.50	327.30
Jly	323.50	324.50	323.00	323.00	323.50
Oct	315.50	316.80	315.50	315.70	315.90
Rapeseed Vancouver					
Jun	305.00	306.70	304.90	306.70	304.70
Spt	305.90	307.70	305.90	307.50	305.90
Nov	300.40	302.20	300.40	302.20	300.40
Barley					
May	87.30	87.30	87.00	87.10	86.80
Jly	86.80	86.80	86.50	86.60	86.40
Oct	88.60	88.70	88.50	88.60	88.40
Oats					
May	85.00	85.00	84.00	84.00	84.60
Jly	83.80	83.80	82.50	82.60	83.80
Oct	—	—	—	85.60	86.40
Feed Wheat					
May	113.00	113.00	112.90	113.00	112.60
Jly	108.30	108.60	108.30	108.50	108.10
Oct	108.00	108.30	107.90	103.00	108.00
Rye					
May	103.00	103.00	102.70	102.70	103.70
Jly	103.00	103.00	102.60	102.70	103.10
Oct	103.30	103.30	103.20	103.30	103.50

CHICAGO
(Quotations in bushels.)

	Open	High	Low	Close	Ch'ge.
Wheat					
May	3.37¼	3.40	3.37¼	3.39¾	+.01½
Jun	3.24½	3.27	3.24	3.26½	+.00¾
Sep	3.28	3.29¾	3.27½	3.29	+.00½
Corn					
May	2.51¾	2.53½	2.51½	2.53½	+.01¼
Jul	2.57¼	2.58½	2.56½	2.58¼	+.01¼
Sep	2.59¾	2.61	2.59	2.60¾	+.01¾
Oats					
May	1.38½	1.39	1.38	1.38½	—.00½
Jul	1.47½	1.48	1.47¼	1.47½	—.00½
Sep	1.54	1.54	1.53¼	1.53½	—.00½
Soybeans					
May	7.28	7.31	7.25½	7.27½	—.01½
Jul	7.40½	7.44	7.38¼	7.40¾	—.01
Aug	7.36½	7.41½	7.35½	7.38	—.01
Soybean Oil					
May		26.15	25.93	25.96	—.16
Jul		26.39	26.18	26.22	—.11
Aug		26.35	26.16	26.25	—.05
Soybean Meal					
May		192.00	191.00	191.50	— .20
Jul		196.50	195.50	196.20	—
Aug		197.40	196.50	197.40	+ .10

Commodities

	Open	High	Low	Close	Ch'ge.
Silver, New York (per 100 oz.)					
May	736.10	745.50	733.50	743.00	+5.90
Jun	744.00	754.00	744.00	749.00	+5.50
Jul	749.50	758.50	746.00	756.50	+6.50
Copper, New York (per 100 lbs.)					
May	89.20	91.00	89.10	90.95	+2.45
Jun	90.80	90.80	90.80	91.45	
Jul	90.70	92.00	90.30	91.95	+2.20
Lumber, Chicago (per 1,000 bf.)					
May	225.00	226.40	224.20	225.40	— .80
Jul	222.60	223.40	221.20	222.10	—1.00
Sep	216.00	216.10	214.80	215.90	— .60
Porkbellies, Chicago (per 100 lbs.)					
May	58.45	59.55	58.45	59.40	+ .53
Jul	57.50	58.55	57.35	58.47	+ .85
Aug	54.45	55.40	54.25	55.32	+ .50
Gold, Chicago (per oz.)					
Jun	238.70	243.80	237.80	243.60	+4.70
Sep	245.50	250.30	244.00	250.10	+5.00
Dec	251.20	256.70	250.20	256.60	+5.10

Gold, Winnipeg (per oz.)

	Open	High	Low	Close	Fri.
Ap	236.70	241.00b	236.70	241.00b	237.00a
Jl	241.20	245.80	240.60a	245.80a	241.30a
Oc	247.60	251.70b	247.30a	251.70b	248.00a

Bonds

TORONTO (CP) — Prices were lower in moderate trading on the Canadian bond market Monday. The short end of the market was up five cents. Mid-, long-term, provincial and corporate issues fell one-quarter of a point. Day-to-day money was available at 11 per cent.

Silver

Closing basic price of 1,000-ounce certificates in the Victoria area, according to the Scotiabank, $7.44 U.S. bid per troy ounce and $7.49 asked. Previous day $7.34 and $7.39.

BLOCK BROS. REALTY
"THE BEST SELLERS"

ARE YOU A LEADER . . . BUT THE INCOME JUST ISN'T THERE?

BLOCK BROS. will train you in sound proven methods enabling you to quickly reach your desired level of success in a rewarding sales career. Our development program includes 'professional selling skills' by the Xerox Corp. and "In House" video TV Education by the foremost instructors in the business. If you have a positive professional attitude and believe that success is not reserved for a chosen few,

Call "The Best Sellers"

COLWOOD: 478-5561 BOB KERSHAW
BLANSHARD: 386-3231 BOB HAHN
SHELBOURNE: 477-1841
BERNIE WILKINSON or BOB CULLUM

Credit Foncier
CREDIT FONCIER TRUST

10% annually for 5 years GUARANTEED

TERM INVESTMENTS

Other terms and interest payment methods available
Ask for our brochure.

Victoria: 1019 Blanshard St. (604) 388-6601
Vancouver: 681-5464 • White Rock: 531-7525
Vernon: 542-4377 • Prince George: 564-2300

Calgary • Edmonton • Regina • Saskatoon • Winnipeg
Kitchener • London • Ottawa • Toronto
Montreal • Quebec • Halifax

MEMBER CANADA DEPOSIT INSURANCE CORPORATION

SERVING BRITISH COLUMBIA SINCE 1894

BUSINESS

PARTNER or PURCHASER

Needed immediately to develop 15,000 sq. ft. in the Shelbourne-Cedar Hill area. Reply to D. McKay 477-0171 before 5:00 p.m. weekdays or 479-6089 thereafter.

4-21

ANNUITIES

SUNLIFE'S ANNUITY RATES ARE COMPETITIVE. CONSIDER A LIFE ANNUITY INCOME AVERAGING ANNUITY REGISTERED RETIREMENT SAVINGS PLAN.

CALL J. A. D. LEAMY, CLU SALES MANAGER

SunLife OF CANADA

814-1175 DOUGLAS — 382-3145

VICTORIA'S PRIME CORNER

Commercial Property For Sale!

- New and updated building
- Fully leased — choice tenants
- No management necessary

★ Grosses $74,400 ★ Nets $63,768

PRICE: $600,000

Full details through JOHN M. HUNTER CEDRIC STEELE REALTY LTD.

388-6258 595-0393

DELUXE WATERFRONT CONDOMINIUM

1600 sq. ft. of superb living with panoramic views of ocean and mountains. 2 bedrooms. 1½ baths, formal living and dining rooms. Within walking distance of most amenities. Located on Dallas Road, and priced to sell at $98,800.

REALSPAN PROPERTIES LTD

GARY BRIDGE 595-6968 388-6454

840 BROUGHTON 4-25

Empress Pontiac-Buick

requires the services of the following personnel:

- Fully Qualified Control Tower Operator.
- Fully Experienced G.M. Claims Person.

The above positions offer excellent working conditions, fringe benefits and remuneration. Please contact N. J. Rutherford (service manager) at 382-7121 days or 595-8921 evenings.

Alcan Smelters and Chemicals Ltd ALCAN

Division of Aluminum Company of Canada, Ltd

STAFF REPORTER

Required for our bi-weekly employee publication in Kitimat, B.C.

This challenging position requires both journalism and photography skills as well as the desire and ability to communicate effectively with a great variety of people.

The successful candidate will have completed a post-secondary school journalism course, have one year experience in corporate communication and/or have been actively employed for two years in the field of journalism.

We offer excellent benefits including medical, dental, pension and life insurance plans.

Kitimat is a modern well-planned town of 13,500 surrounded by mountains on a scenic coastal fjord. Salt and fresh water fishing as well as skiing, camping and hiking are at our doorstep.

Please write giving full personal and professional data to:

Alcan Smelters and Chemicals Ltd.
P. O. Box 1800
Kitimat, B.C.
V8C 2H2
Attention: Mrs. N. Jones

Options

Closing prices of all traded options. Sales unit is 100 shares. P denotes puts. (Trans-Canada options combine Montreal and Toronto exchange option trading):

Options			Vol	Int	Last	Close
Abitibi	My	17½	6	796	45	$17½
Abitibi	My	20	10	1472	10	$17½
Abitibi	Ag	17½	30	427	105	$17½
Abitibi	Ag	20	1	532	40	$17½
Abitibi	Nv	17½	12	318	150	$17½
Abitibi	Nv	20	5	137	90	$17½
Alt GA	Nv	20	1	68	185	$20
Alcan	My	45	5	633	35	$42⅛
Alcan	Ag	35	2	68	$7⅞	$42⅛
Alcan	Ag	45	1	330	190	$42⅛
Alcan	Ag	45 p	2	21	$3⅝	$42⅛
Alcan	Nv	45	4	122	$3¼	$42⅛
Asama	Ja	15	1	1	$4	$16¾
Asama	Ja	17½	5	5	$3	$16¾
Asama	Ja	20	2	2	$2	$16¾
Asama	Jy	15	28	217	$2⅞	$16¾
Asama	Jy	17½	109	488	135	$16¾
Asama	Jy	17½p	10	178	120	$16¾
Asama	Jy	20	43	1706	60	$16¾
Asama	Jy	20 p	10	41	$3	$16¾
Asama	Jy	22½	8	569	35	$16¾
Asama	Oc	17½	80	235	$2	$16¾
Asama	Oc	17½p	4	31	160	$16¾
Asama	Oc	20	27	701	130	$16¾
Asama	Oc	20 p	3	57	$3b2	$16¾
Asama	Oc	22½	11	277	70	$16¾
Asama	Oc	22½p	2	9	$5⅝	$16¾
Bell Can	My	21⅝	111	601	105	$22½
Bell Can	My	22½	10	10	50	$22½
Bell Can	Ag	20	63	481	$3⅛	$22½
Bell Can	Ag	21⅝	61	746	160	$22½
Bell Can	Ag	23⅜	52	586	65	$22½
Bell Can	Nv	21⅝	3	1398	$2⅛	$22½
Bell Can	Nv	22½	97	92	160	$22½
Bell Can	Nv	23⅜	53	601	105	$22½
BCdn Nt	Nv	15	10	305	140	$15¾
Brscn A	My	17½	1	740	140	$23¼
Brscn A	My	20	30	2166	$3¼	$23¼
Brscn A	My	22½	42	3479	125	$23¼
Brscn A	Ag	20	1	1827	$4¼	$23¼
Brscn A	Ag	22½	16	1580	$2½	$23¼
Brscn A	Ag	25	66	774	140	$23¼
Brscn A	Nv	22½	2	769	$3	$23¼
Brscn A	Nv	25	1	349	185	$23¼
Bk Mtl	My	22½	10	219	$2⅜	$24¾
Bk Mtl	My	25	26	1556	35	$24¾
Bk Mtl	Ag	25	44	920	110	$24¾
CP Ltd	My	22½	2	112	$6½	$29⅜
CP Ltd	My	27½	3	133	$2	$29⅜
CP Ltd	My	30	10	71	55	$29⅜
CP Ltd	Ag	25	10	178	$4½	$29⅜
CP Ltd	Ag	27½	5	659	$2⅜	$29⅜
CP Ltd	Nv	25	2	174	$5	$29⅜
C Ti A	Jy	27½	3	10	$3⅞	$30
C Ti A	Jy	30	74	108	150	$30
C Ti A	Oc	25	2	8	$6	$30
C Ti A	Oc	30	3	6	$2½	$30
Denis	Jy	22½	155	476	60	$20½
Denis	Jy	25	9	6	30	$20½
Denis	Oc	22½	20	191	130	$20½
D Pete	Jy	90	1	55	$42½	126¾
D Pete	Jy	100	3	146	$34	126¾
D Pete	Jy	110	7	196	$26	126¾
D Pete	Jy	120	8	306	$20	126¾
D Pete	Jy	130	34	668	$14	126¾
D Pete	Jy	140	26	565	$10¼	126¾
D Pete	Oc	120	6	265	$26	126¾
D Pete	Oc	130	7	291	$21½	126¾
D Pete	Oc	140	14	229	$17½	126¾
DTex	Sp	15	3	125	140	$14½
DTex	Dc	15	10	85	180	$14½
Husky	Jy	45	2	33	$8½	$53¾
Husky	Jy	50	14	135	$5	$53¾
Husky	Jy	55	2	87	130	$53¾
Husky	Oc	45	5	34	$9½	$53¾
IOil A	My	20	5	114	$7½	$27½
IOil A	My	22½	5	274	$5¼	$27½
IOil A	My	25	5	635	$3	$27½
IOil A	My	27½	10	785	75	$27½
IOil A	Ag	27½	9	646	$2¼	$27½
IOil A	Ag	30	3	660	100	$27½
IOil A	Nv	27½	2	152	$3	$27½
IOil A	Nv	30	2	358	190	$27½
IPipe A	My	17½	5	100	135	$18⅞
IPipe A	Ag	17½	5	188	165	$18⅞
IPipe A	Ag	20	10	113	35	$18⅞
Labat A	Oc	22½	10	35	60	$20½
MB Ltd	My	25	51	972	25	$22⅜
MB Ltd	Ag	25	5	445	65	$22⅜
MB Ltd	Nv	20	6	119	$3¾	$22⅜
MB Ltd	Nv	22½	11	141	$2⅜	$22⅜
MB Ltd	Nv	25	13	86	120	$22⅜
Moore	My	35	10	83	$3¾	$38¼
Moore	Ag	40	17	162	120	$38¼
Moore	Nv	40	2	72	165	$38¼
Mas F	My	12½	1	432	80	$13½
Mas F	My	15	2	338	20	$13½
Inco	My	17½	5	109	$6¼	$23⅝
Inco	My	20	14	539	$3⅞	$23⅝
Inco	My	22½	4	1081	185	$23⅝
Inco	My	25	6	605	55	$23⅝
Inco	Ag	20	15	388	$4¾	$23⅝
Inco	Ag	22½	6	788	$3	$23⅝
Inco	Ag	25	48	1204	170	$23⅝
Inco	Ag	25 p	4	27	$2	$23⅝
Inco	Nv	22½	12	411	$4	$23⅝
Inco	Nv	25	98	1167	$2⅝	$23⅝
Norcn	My	15	1	338	$5⅜	$20⅜
Norcn	My	17½	23	2059	$2¾	$20⅜
Norcn	Ag	17½	10	1431	$3½	$20⅜
Norcn	Ag	20	4	1957	185	$20⅜
Norcn	Ag	22½	5	923	80	$20⅜
Norcn	Nv	20 p	10	2	100	$20⅜
Norcn	Nv	22½	6	305	140	$20⅜
Noran A	My	40	45	321	$3	$42¼
Noran A	Ag	35	5	179	$8	$42¼
Noan A	Ag	45	11	384	$2¼	$42¼
Noran A	Ag	50	14	70	125	$42¼
Noran A	Nv	40	4	174	$6	$42¼
Noran A	Nv	45	8	114	$3½	$42¼
Noran A	Nv	50	4	78	175	$42¼
Nor Tel	Jy	35	2	5	$10¾	$45⅛
Nor Tel	Jy	40	1	18	$6⅜	$45⅛
Nor Tel	Jy	50	20	66	75	$45⅛
Roy Bk	Oc	40	3	158	$3⅝	$40½
Shell C	My	17½	3	246	110	$18½
Shell C	Nv	15	6	68	$4½	$18½
Shell C	Nv	17½	7	33	$2½	$18½
Shell C	Nv	20	27	235	150	$18½
Stico A	My	30	30	595	50	$29½
Stico A	Ag	30	3	425	115	$29½
Total P	Jy	17½	2	138	$5⅝	$22¾
Total P	Jy	22½	11	771	$2¼	$22¾
Total P	Jy	25	4	369	110	$22¾
Total P	Oc	20 p	10	48	100	$22¾
Total P	Oc	22½p	3	13	175	$22¾
Total P	Oc	25	37	183	$2	$22¾
Wcoast	Sp	15	75	239	30	$13¼
Wcoast	Dc	15	66	808	45	$13¼

Total volume 2426.
Total open interest 84686.

Livestock

CALGARY (CP) — Monday's sales of 47 head at the Calgary public stockyards consisted mainly of a light run of slaughter cows and bologna bulls of average condition. Trade was active from local buyers with prices $1 higher on bologna bulls and steady on slaughter cows. D1-2 cows 62-66.50, D3-5 54-62. Good bulls 75-80. Feeder cattle prices quoted are Friday's close. Good feeder steers over 900 pounds 80-86.50, over 800 pounds 80-102, 700-800 pounds 92.50-102.50. Good feeder heifers over 700 pounds 92.50-105, 600-700 pounds 100-110. Feeder cows 65-75. Good stock steer calves 500-600 pounds 110-126, 400-500 pounds 110-128. Good stock heifer calves 400-500 pounds 00-113, 300-400 pounds 100-113.

Montreal

CLOSING AVERAGES

	IN	UT	BA	CO	PA
Chge	—0.06	+0.54	+1.38	+0.23	—0.66
Mon	244.92	221.55	307.90	248.31	157.85
Pr. clo	244.98	221.01	306.52	248.08	158.51
Wk ago	246.16	220.85	310.58	249.25	158.44
Mth ago	249.99	213.54	302.80	249.24	162.36
79 hi	252.81	223.69	338.13	251.78	164.75
79 lo	218.32	194.96	298.95	224.93	155.43

Volume 300,776

Mutual funds

TORONTO (CP)—Recent prices of investment funds supplied by The Investment Funds Institute of Canada Monday. They are the net asset value per share or unit (NAVPS) last circulated by the fund in accordance with its pricing practice as contained in the prospectus of the fund. n—no sales charge, x — U.S. Fund, y — delayed NAVPS, xd—ex-dividend.

Institute Members		Assoc Inv	7.60
AGF Group		yBeaubran	5.13
Amer Grwth	5.68	**Clag Inv Group**	
Cdn Gs Egy	25.38	vnCo-Opera	12.47
Cdn Sec Gth	8.17	vnLdmk GF	14.15
Cdn Trusteed	4.54	**Canagex Gr**	
Corp Invest	7.00	vBond	9.42
Corp Inv Stk	8.40	Fund	13.15
Gwth Equity	12.84	Internatnl	9.11
Japan	13.89	yMortgage	10.09
nMoney Mkt	10.00	Capital Grth	15.06
Special	5.97	xChase	6.65
All Canadian Grp		vnComCpMtg	10.01
yCompound	7.34	**Desjardins Gr**	
yDividend	7.86	vCanadian	10.12
yNorthn Egy	4.85	vHypotheq	4.33
yRevenue Gth	4.39	vInternatnl	9.80
y4000	5.07	vObligatns	5.04
Bolton Tremblay		vQuebec	5.07
Cda Cumul	8.97	nySpec	7.22
Internatnl	8.79	**Dixon Krog Gr**	
Pld Resourc	7.26	yDixon.Krog	10.15
Taurus	9.52	yHeritage	2.96
Calvin Bullock Gr		yVanguard	8.40
Acrofund	1.71	yDomin Comp	9.83
Banner Fund	4.83	yDomin Equit	11.75
xdCIF	5.26	**Dreyfus Group**	
Cambridge Group		vxInc	12.17
yIntl Engy	3.05	vxInternatl	16.50
yIntl Growth	5.23	**vnDynamic**	11.77
yIntl Income	3.99	nExecutv Can	8.60
yNat Res Gth	5.09	nExecutv Intl	1.42
yUnivest	6.69	xFid Trend	24.22
yGrowth	8.37	**nFst Cn Mtg**	10.36
CSA Mgmt Gr		nHarvard	9.69
Goldfund	5.20	**Industrial Gr**	
Goldtrust	2.90	Indust Amer	2.95
Confed Group		Indust Div	7.34
Dolphin Eqty	6.41	Indust Eq	8.87
yDolphin Mtg	5.04	Indust Gth	5.79
Cundill Value	7.06	Indust Incm	10.52
Eaton-Bay Group		Indust Pens	33.43
Commwth	19.82	**Keystone Gr**	
Dividend	5.16	Cus K-2	5.26
Growth	13.98	Cus S-1	17.87
Income	4.44	Cus S-4	5.39
Internatnl	13.62	Polaris	3.48
Leverage	6.38	xLex Rsrch	15.03
Venture	6.17	xManhatn	2.75
Viking	6.66	yMaritime Eq	3.13
Guaranty Trust Gr		Marlborough	7.14
ynInv Equity	9.91	nNatrusco	17.36
ynInv Income	4.26	**ynNA Trst BT**	9.89
ynMortgage	10.01	**NW Group**	
Guardian Group		Canadian Equity	6.08
Enterprise	1.17		9.56
GIS Comp	13.97	xOne Wm St	15.37
GIS Income	3.93	xOppenhmr	6.49
yGwth Fnd	13.83	**Pemberton Gr**	
North Amer	5.49	nPacific Div	7.15
Mutual Acu	6.23	nPacific Ret	5.14
Mutual Inc	5.90	nPacific US	5.31
Sec Income	9.71	**PHN Group**	
World Equity	5.26	vBond	10.65
Investors Group		vCanadian	11.40
yDividend	8.15	yDiv Income	11.09
yGrowth	13.61	yFund	15.73
yInternatnl	6.98	yPooled	35.75
yJapan	12.68	nyRRSP	17.01
yMortgage	4.90	**PMF Managmnt**	
yMutual	6.31	nPension Mu	8.28
yProvidt Stk	6.63	nXanadu Fd	5.57
yRetiremnt	7.71	nPutnam	10.94
ynJns Heward	6.46	**Pret et Revenu Gr**	
Principal Gr		American	11.41
yCollective	9.22	Canadian	8.49
yGrowth	6.51	yFonds H	4.94
yVenture	4.85	Retraite	8.70
yBond	3.13	**Sterling Group**	
Prudential Gr		Equity	7.74
Growth	7.78	yMortgage	5.16
Income	5.18	xTech	8.70
ySask Dev Fnd	5.15	yTradex	17.02
Scotiafund Gr		**Trans Canada Gr**	
Scotiafund	1.22	A	6.05
Scotiafd Mtg	1.02	B	61.95
Templeton Gth	6.66	C	11.91
United Bond Share		**United Group**	
RoyFund	8.85	yAccumula	5.19
RoyFnd Inc	4.92	yAccumula R	6.68
Universal Group		yAmerican	1.85
Equity	12.71	yCont Mortg	5.10
Income	5.02	yHorizon	3.53
Internatnl	5.44	ySecurity	4.62
Resource	5.88	yVenture	3.66
Non-Members		yVenture Ret	6.82
nyAltamira Fd	6.57	Western Grth	5.76

London

LONDON (CP) — Closing stock quotations Monday in new pence unless pounds are indicated, x-indicates that quotations includes dollar premium based on latest conversion rate, 0.8099. Associated Brit Foods 77; Babcock and Wilcox 177; Bass Charrington 227; BICC 151½; xBlyvoors 460; BOC International 74¾; Boots 230½; Bowater 200z; Brit Am Tob 314½; Brit Assets Trust 83½; Brit Petroleum 11 31-32; xBroken Hill Prop 506⅛; Buffels 12 1-16; Burmah Oil 122; xCanadian Pac 14⅞; xCharter Cons 163½; Cons Gold 236½; Courtaulds 107; De Beers 370; Distillers 236; Dunlop 72; EMI 131½; xF.S. Geduld 22 11-16; Gen Elec 419½; Glaxo 509½; Grand Metropolitan Hotels 170¾; Gr Un Stores A 420; Guest Keen 283½; Hawker Siddeley 256; Hoover A 179½; ICI 401½; Imp Tob 104¼; xIntl Thomson 401½; Kloof 940; Marks and Spencer 126; Metal Box 328; Minorco 195½; xPhillips 750; Pilkington Bros 387½; Plessey 106; Rank A 274; Rio Tinto Zinc 329½; Roan Consol 131; Sel Trust 538; Second Scott Inv 111¾; Shell T and T 762½; Tanganyika 183½; Thorn 464; Tube Investments 410; Ultramar 310½; Unilever 618; Union Corp 326; Vaals 22 15-16; Vickers 198½; Western Driefontein 31¼; Western Deep Level 11⅛; xWest Mines 118⅜; W Holding 29 9-16; Woolworth 82¼; Zambian Copper 13⅜.

Bonds: Srit Transport 68⅜; Brit Cons 2½ 23⅜; Treasury 8½ 95 7-16; War Loans 34¾. The Financial Times industrial index 536.0, off 2.7.

Exxon profit jumps 40% for quarter

NEW YORK (UPI) — Exxon Corp., the world's largest oil company, Monday reported first-quarter earnings rose 39.5 percent to $2.16 a share from $1.55 a share a year earlier.

Exxon's profits for the first quarter were $955 million, compared with $695 million in the opening quarter last year. Revenues climbed to $18.79 million from $15.26 million a year earlier.

The company attributed the improved results in the 1979 quarter to foreign exchange translation gains of $20 million — in contrast to a loss of $72 million in the year-ago period — and its petroleum and natural gas operations abroad.

Overall operating earnings were 1.1 percent below those of the final quarter of 1978 but up 19.9 percent from the first quarter last year.

"Earnings from total U.S. petroleum and natural gas operations were $348 million in 1979, down 5 percent from $366 million in 1978," Exxon said. Earnings from exploration and production of $310 million were essentially level."

In Washington, President Carter Monday accused the oil industry of trying to "hoodwink the American people" by putting pressure on Congress to pass a watered-down windfall profits tax when federal price controls on domestic crude oil are lifted.

White House press secretary Jody Powell said the Exxon report "only points up what the president said in his speech, that oil company profits are certainly ample."

Exxon said its capital expenditures for petroleum exploration were more than $1 billion in the quarter and will reach a record level for the whole year.

C.C. Garvin, Jr., Exxon chairman, said the loss of supplies from Iran accentuated the tightening of worldwide oil supplies and "contributed to the firming of market prices during the first quarter for both petroleum and chemical products, particularly in foreign markets."

The company pointed out, however, that higher U.S. prices had failed to bring any increase in profit on domestic petroleum operations.

Garvin said the actual figure on pretax petroleum earnings in the United States for the quarter was $348 million, down from $366 million a year ago. He said higher exploration and other costs offset the advantage of larger Alaskan supplies.

Exxon's operating earnings on worldwide crude oil and natural gas were equal to 3.1 cents a gallon in the first quarter versus 2.9 cents a gallon in the opening quarter last year.

Garvin cautioned that the results for the first quarter of 1979 should not be viewed as indicative of trends for the remainder of the year because of the "unsettled industry supply situation."

Alberta

Complete tabulation of Monday transactions. Quotations in cents unless marked $. Net change is from previous board-lot closing sale.

Stock	Sales	High	Low	Close	Ch'ge
Amalta	4000	75	74	74	—1
Black Gold	1000	40	40	40	
Cavalier	200	450	450	450	—10
Abacus pr	250	$52½	52¼	52¼	— ¾
Acroll	1000	95	95	95	+1
Amer Chrm	6500	155	150	150	
Aquarius	1000	70	65	65	
Ashlu	2000	105	105	105	+5
Barons	10000	22	22	22	—2
Bashaw	20000	51	50	50	—1
Bearcat	100	400	400	400	
Barons	8300	150	145	150	
Cairn	1500	$8½	8½	8½	— ¼
Cal West	1000	32	32	32	+2
Can Obas	1800	370	365	370	
Challenger	130	$25	25	25	
Chipman	1000	200	200	200	
Clarepine	2000	45	45	45	—5
Clearport	4800	310	300	310	+10
Commercl	2600	106	105	105	—3
Concept	3000	390	380	390	+10
Conventurs	2700	$8	8	8	
Dixie	2000	25	25	25	
Edmonton	400	100	100	100	
Flin Flon	1000	75	75	75	+8
Gulch	100	205	205	205	—5
Helgena	1000	245	245	245	
Highfield	500	300	300	300	—5
Kelvin	2300	400	390	400	
Kintla	3500	52	52	52	
LCM	5100	100	95	100	+10
Loil	2000	67	67	67	
Madison	1000	57	57	57	—1
Missi	3100	150	150	150	
Mt Jamie	4000	65	60	60	
Nesbitt	4000	116	110	110	—20
New Domin	300	$7½	7½	7½	— ¼
New Gatewy	500	180	180	180	+5
New Pass	2600	70	65	70	+10
Nomrod	2500	115	115	115	
Norminco	32260	105	96	104	+9
Oilex	11400	285	265	285	+20
Omega	11250	460	450	460	
Orbit	500	$5¾	5¾	5¾	— ⅛
Paramnt R	11300	455	425	450	+25
Penstar	7000	40	40	40	—5
Radial	2000	17½	17½	17½	+ ½
Rahchmns	1312	450	435	435	—25
Rio Alto	2100	215	215	215	—5
Sastex	1000	45	45	45	+2
Seagull	4806	$5⅜	5⅛	5¼	— ¼
Sulpetro B	200	$11½	11½	11½	— ¼
Troy	6000	390	375	390	+10
Turbo wts	2200	$6⅝	6⅝	6⅝	— ¼
Univ Ex	16600	270	255	256	—14
XRG	1100	$9⅝	9¼	9¼	+ ⅛
Zephyr	1000	470	460	470	+20

Total sales: 222,808.

Metals

LONDON (CP) — Closing metal prices Monday in pounds sterling a metric ton: silver in pence a troy ounce.

Copper spot 984-984.5; copper future 991-991.5.

Tin spot 7,410-7,430; tin future 7,100-7,110.

Lead spot 529-531; lead future 505-506.

Zinc spot 373.5-375; zinc future 385.5-386.5.

Silver spot 355.6-356.1; silver future 365.2-365.5.

Aluminium spot 768-772; aluminium future 756-757.

Manufacturers of FLAT THERMAL SKYLIGHTS ALLIED GLASS VICTORIA 388-5108 4-10

WATERFRONT RESORT

- ★ Hotel — 24 rooms
- ★ Marina — berth 100 boats
- ★ English Pub ★ Cocktail Lounge
- ★ Dance Floor ★ Superb Dining Room
- ★ Mini Convention Facilities
- ★ Tennis Courts ★ Residence
- ★ Staff Quarters for 25 Employees

Full price $1,250,000. Try your terms!

See PETER BROWN of P. R. BROWN & SONS LTD.

762 Fort Street 4-24 385-3435

TONIGHT

at 10:00 P.M. ON CABLE TEN VICTORIA

Mr. Cal Knudsen, President and Chief Executive Officer of MacMillan Bloedel Limited, addresses the Victoria Chamber of Commerce on the impact of the forest industry in British Columbia.

CABLE 10 CABLEVISION VICTORIA CABLE 10 CABLEVISION VICTORIA

4-24

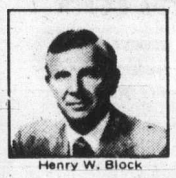

Henry W. Block

"You can trust H&R Block to do your income tax return."

Our specially trained tax experts sit down with you and ask questions. We look for every legitimate deduction. It's part of our service, and that service is dedicated to making sure you pay only the absolute minimum tax. At H&R Block, we are income tax specialists.

H&R BLOCK

THE INCOME TAX PEOPLE

2000 DOUGLAS 100-C BURNSIDE WEST

Open 9 a.m. to 9 p.m. Weekdays. Sat. 9 a.m. to 5 p.m

ONLY 6 DAYS LEFT

Appointments Available

Also in the Bay Woodward's Sears DURING REGULAR STORE HOURS

At selected branches during regular banking hours CANADA TRUST

OTHER AREA OFFICES

Sidney, Duncan, Nanaimo, Port Alberni, Courtenay, Comox, Campbell River.

4-24

Can FBDB help you?

Financial assistance
Management counselling
Management training
Information on government programs for business

ROGER MacINNIS
CRAIGFLOWER MOTEL
ESQUIMALT
APRIL 26th

If you require financing to start, modernize or expand your business and are unable to obtain it elsewhere on reasonable terms and conditions or if you are interested in the FBDB management services of counselling and training or wish information on government programs available for your business, talk to our representative.

FEDERAL BUSINESS DEVELOPMENT BANK

990 FORT STREET Phone
Victoria, B.C., V8V 3K2 388-0161

Opening new doors to small business.

Vancouver

Our installation environment is TCMP IBM 370/168's running MVS/JES 3 using PL/1, TSO with SPF, CICS, IMS, DB, GIS and APL.

SENIOR PROGRAMMER ANALYST

Financial Management Systems

The position offers an excellent opportunity for a well-experienced programmer analyst who works well with systems analysts, programmers, and accountants, in design and implementation of large batch and on-line computer systems relating to various accounting systems.

Applicant should have broad practical experience in writing preferably using 370/OS PL/1, IMS CICS, SPL, COBOL, IMAGE, QUERY and HP3000. Fixed asset accounting systems experience desirable.

Salary range: $1805-$2169, with full range of employee benefits. Position is open to men and women. Reasonable relocation expenses.

Please apply quoting the name of this newspaper, the job title and job no. HO-22 to:
Mrs. E.E. Palmer
Head Office Personnel
B.C. Hydro
970 Burrard Street
Vancouver, B.C.
V6Z 1Y3

B.C. HYDRO

Broadmead Farms Ltd.

is pleased to present for viewing

Carolwood Court

TWO ~~THREE~~ DISTINCTIVELY ELEGANT, ADULT ORIENTED, INDIVIDUAL RESIDENCES PRICED FROM $111,800 to $116,500

Custom designed and carefully built to offer a unique style of individual home living . . . These fine residences represent the use of the best modern materials, fine craftsmanship, and appreciation for traditional subtle quality. . .

BLENDED TO PERFECTION . . .

VISIT US AT OUR

OPEN HOUSE 1:30-4:00 MON. to SAT.

Follow the signs off Royal Oak Drive to our on-site sales office:

4605 Carolwood Court

For More Information, Contact:

Broadmead Farms Ltd.
950 Royal Oak Drive
658-5291

or

JEANNIE DEWHURST
Royal Trust
Office 384-8001
Home 658-8980

4-14

Nobody wants to work in mines any more

MONTREAL (CP) — Canada's $21-billion mining industry is facing severe recruitment problems because no one wants to work in the mines, the chief executive officer of Hudson Bay Mining and Smelting Co. Ltd. said Monday.

Ronald Fraser told the annual meeting of the Canadian Institute of Mining and Metallurgy that if money was the overriding problem of the 1970s, recruitment may well be the obsession of the 1980s.

"Basically, the matter resolves itself into three questions. How do we get people into mining? How do we keep them there? And, how do we get the best contribution out of the people we have?"

The industry had no problems during the Great Depression and during the immigration that followed the Second World War, but "there doesn't seem to have been a new wave of this sort in the 1960s and the 1970s," Fraser said.

The attractions of city living, the lessening stigma of being unemployed and the mining industry's bad image as greedy, insensitive and foreign have combined to keep people away, said the South African who came to Canada seven years ago by way of England.

"One of the problems the industry will probably have to face is the selective competion for skilled artisans as Northern pipeline projects and perhaps vast new tar sands operations get under way and create a demand for the type of skilled labor already short in mining areas."

One solution, Fraser said, is to recognize the problem early and step up artisan training programs. But basically, it's no use asking where the miners have gone, he concluded, "we have to go out and find them."

The industry must change its unfavorable image, ensure that miners enjoy conditions of working and living that will induce them to stay and that none of the talent available is wasted through lack of training programs, Fraser said.

And, it's a job not only for management but for all who have a vested interest in the growth of the industry — supervisors, workers and trade unionists.

Revco, Woolworth end talk

NEW YORK (AP) — Revco D.S. Inc. announced Monday that it has terminated preliminary merger talks with F.W. Woolworth.

Woolworth, which is itself the target of a takeover attempt by a Canadian holding company, Brascan Ltd., disclosed last week that it had been holding preliminary merger talks with Revco since before the start of the year.

Revco, with headquarters in Twinsburg, Ohio, operates a chain of more than 1,000 discount drug stores in 23 states. It had sales of $792 million last year and earnings of $29.4 million, or $2.21 a share.

Dividends

Abitibi Paper Co. Ltd., 10 per cent pfd., $1.25; June 15, record May 7; 7½ per cent pfd., 93.75 cents, June 1, record May 1.

Acklands Ltd., 12 cents; 2nd pfd., 24 cents; both May 31, record May 11.

Atlantic Richfield Co., 70 cents, U.S. funds, June 15, record May 7.

Corby Distilleries Ltd., voting A, 50 cents, semi-annual, June 1, record May 10.

Dominion Bridge Co. Ltd., 40 cents, June 29, record June 1.

Extendicare Ltd., class A, 7.5 cents; five cents; both payable May 15; record May 4.

Globe Realty Ltd., $1.88 pfd., 47 cents, May 24, record May 11.

Interprovincial Steel and Pipe Corp. Ltd., 30 cents, May 25, record May 9.

La Verendrye Management Corp., 13 cents; six per cent pfd., 12 cents; both payable June 1, record May 18.

Westcoast Transmission Co. Ltd., Correction: dividend information released Friday on 8½ per cent pfd. shares should have read $2.125 instead of 21.25 cents, payable and record dates remain the same.

Earnings

Abitibi Paper Co. Ltd., three months ended March 31: 1979, $21,996,000, $1.06 a share; 1978, $14,766,000, 74 cents.

Ahed Corp., year ended Nov. 30: 1978, $168,864, 19.8 cents a share; 1977, 326,310.

Canadian Corporate Management Co. Ltd., three months ended March 31: 1979, $1,479,000, 66 cents a share; 1977, $1,205,000, 54 cents.

Carma Developers Ltd., three months ended March 31: 1979, $3,769,000, 33 cents a share; 1978, $499,000, four cents.

Cassidy's Ltd., year ended Dec. 31: 1978, $618,523, 57 cents a share; 1977, $688,277, 70 cents.

Dickeson Mines Ltd., year ended Dec. 31: 1978, $2,341,000, 66 cents a share; 1977, $1,000,000, 29 cents.

Francana Oil and Gas Ltd., three months ended March 31: 1979, $3,411,000 no share figures available; 1978, $2,672,000.

Gibfalter Mines Ltd., three months ended March 31: 1979, $593,000, loss, five cents a share; 1978, $600,000, loss, five cents.

Kam-Kotia Mines Ltd., year ended Dec. 31: 1978, $332,000, seven cents a share; 1977, $468,000, 11 cents.

Nowsco Well Service Ltd., three months ended Mahch 31: 1979, $2,990,000, 68 cents a share; 1978, $2,620,000, 59 cents.

Sandwell and Company Ltd., six months ended Feb. 28: 1979, $592,000, 66 cents a share; 1978, $804,000, 90 cents.

Sherritt Gordon Mines Ltd., three months ended March 31: 1979, $9,150,000; 72 cents a share; 1978, $2,591,000, 20 cents.

Vulcan Industrial Packaging Ltd., year ended Dec. 31: 1978, $825,410, loss, 49 cents a share; 1977, $547,126, 35 cents.

Westcoast Petroleum Ltd., three months ended March 31: 1979, $2,300,000, 36 cents a share; 1978, $2,100,000, 34 cents.

INSURE YOUR LIFE WITH US
★ your trips ★ your home ★ your business ★ your car
Wawanesa
YOUR AGENT
Autoplan
THUNDERBIRD INSURANCE AGENCIES
102-1175 COOK ST. 385-9795 4-24
GENE POTVIN

Speak to me only with thine Eyes!

For the man who knows — about himself and his eyewear.
PRESCRIPTION OPTICAL
CHARGEX VISA master charge
"WHEN YOU LOOK GOOD — SO DO WE"
1120 Yates, Victoria Medical Dental Building
1175 Douglas, Commerce Mall (View St.)
1105 Pandora, Medical Art Building
DUNCAN, 159 Trunk Road
LANGFORD, 705 Goldstream
SIDNEY, 9779-4th Street
4-24

Savings Plus
9½%*
WESTCOAST SAVINGS CREDIT UNION
*Paid Quarterly

Planning a business lunch, office meeting or any other function where you need a room with food facilities? If so, call
385-6731
INGRAHAM HOTEL
2915 DOUGLAS ST.

IF YOU REQUIRE
LOW BEDS, TRAILERS, VANS, TANKERS, FORK LIFTS, PICKUPS, FLATS WITH POWER GATES, BOOM TRUCKS
WE HAVE THEM!
Call
VICTORIA VAN AND STORAGE CO. LTD.
384-4118
FAMILY OWNED AND OPERATED
Call ROD, DOUG, BOB or JOHN SKILLINGS
Radio Equipped
517 ESQUIMALT RD.
ALLIED VAN LINES WORLD'S NO. 1 MOVER
CANADA'S No. 1 MOVER
3-29

TOO MANY PEOPLE IN CANADA ARE GETTING AWAY WITH MURDER

In our system of parliamentary democracy all elected representatives are expected to be guided by the expectations, desires and demands of their constituents.

It's interesting then that in the last parliament over one half of the elected members voted for the abolition of capital punishment when over 70% of the population favours its retention.

Obviously something is drastically wrong.

Isn't it time we made our elected officials responsive to our beliefs?

This federal election let your feelings be known by posing the following question to all candidates or their representatives who solicit your support.

"ARE YOU FOR OR AGAINST THE USE OF CAPITAL PUNISHMENT IN CANADA?"

It's a simple and straightforward question and a simple yes or no answer will do, not a long-winded explanation.

The Canadian Police Association is for capital punishment — whether a pre-meditated murder involves one of us or one of you. We've made our feelings known and we'll vote accordingly.

Make sure you know where the person you vote for stands on capital punishment.

It's too important to the future of this country not to.

YOU ARE YOUR MP

CPA PUBLIC SERVICE FIRST CANADIAN POLICE ASSN.

Sponsored by the Canadian Police Association
Endorsed by Union of Solicitor General Employees

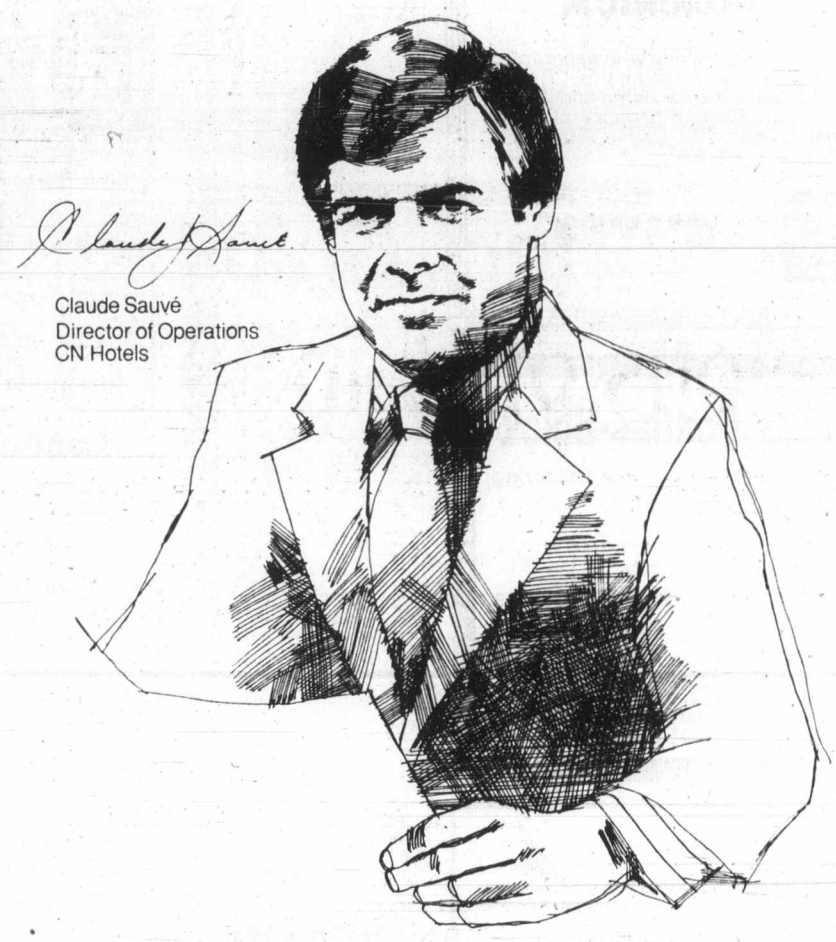

Claude Sauvé
Director of Operations
CN Hotels

"You want good value, but I know you also expect the best possible facilities staffed by knowledgeable people. At CN Hotels, we're ready."

"We're in business to make your business travel as pleasant as possible. That means understanding the business person's needs, doing everything we can to meet those needs and at the same time, giving good value. That includes attractive convention rates, and for individual business travel, corporate rates.

You'll find our attitude reflected in every one of our hotels. Our people are courteous and attentive. Our dining rooms are often favourites with locals as well as visitors. And our hotels feature lively night spots or quiet, friendly corners. It's your choice.

Because we cater to business people, we maintain excellent facilities for business meetings, sales presentations, seminars or full-scale conventions.

Next time you travel, we'd like you to do business with a CN Hotel. We think you'll appreciate our attitude."

For instant reservations at these fine hotels, call us.

Hotel Newfoundland, St. John's

Hotel Nova Scotian, Halifax

Hotel Beauséjour, Moncton

Château Laurier, Ottawa

Hotel Fort Garry, Winnipeg

Hotel Macdonald, Edmonton

Jasper Park Lodge, Jasper

CN Hotels Instant Reservations Service.
Call toll-free in Canada 800-268-8136.
CN hotels

BUSINESS

Landry scores non-co-operation

Quebec's growing economy given little Ottawa help

MONTREAL (CP) — The federal government tends to economically favor English Canada at the expense of strengthening what is already a "well managed, growing" economy in Quebec, says Bernard Landry, Quebec's minister of state for economic development.

Speaking Monday to the mostly English-speaking, business-oriented Canadian Club, Landry said the federal government has consistently refused to co-operate with the province in stimulating the traditional sectors of the Quebec economy.

"When people ask me why we feel it is necessary economically to establish a sovereign state in association with Canada ... I have a simple answer: To continue the existing situation is to perpetuate the status quo — federal mismanagement and control by vested interests," Landry said.

"It is not too difficult to see where the vested interests of the federal government lie," said the minister, citing a Quebec proposal to lower production costs in the pulp and paper industry by increasing the output of old machinery, instead of resorting to much costlier modernization.

Ottawa refused to take part financially because it would create unfair competition for Ontario, said Landry, and the provincial government could not implement the plan for fear of losing all its federal grants in the pulp and paper sector.

Landry said the same federal thinking was at work in last year's sales tax dispute.

Ottawa proposed a 3% across-the-board reduction of sales tax in all provinces and promised to pay the cost of a 2% reduction. Quebec countered by asking federal aid to eliminate sales tax from products of its troubled textile, clothing, shoe and furniture industries, Landry recalled.

Quebec's decision to go it alone was costly but successful, he said.

The complete removal of sales tax resulted in the creation of 8,000 jobs last year, said Landry, who forecast the creation of another 34,000 jobs in traditionally weak sectors this year.

More than coffee in Colombia

BOGOTA (Reuter) — Colombia is digging millions of years into the past in the hope of wiping out its growing oil deficit.

Its hopes lie in layers of sediment between 3.5 kilometres and six kilometres under Colombia's eastern plains near the Venezuelan frontier.

The geological formation being explored, called Mirador, dates from an age when the plains of today were under the sea and the Andes mountains had not appeared.

The government has decided to boost the oil hunt because petroleum imports last year cost Colombia $249 million and are expected to cost $346 million this year.

By contrast, neighboring Venezuela is the world's fifth largest oil exporter, producing more than 2 million barrels of petroleum daily.

The Mirador formation is near Venezuela's abundant Merida oilfield, and Colombian geologists believe Mirador may be just as rich.

Hopes rose in 1973 when the state petroleum company Ecopetrol drilled an exploratory well at Mirador and struck oil at about 3,700 metres.

It was high quality light crude, but the find did not turn out to be big enough to make commercial drilling feasible. The oil is there in pockets, geologists say.

Ecopetrol drilled two more exploratory wells in 1974 and 1976 only a few kilometres away, but both efforts were stalled by technical problems.

Foreign oil companies, including Equitaine of France and Phillips Petroleum of the United States, have since joined in the search.

Phillips extended the drilling depth by about 2,000 metres, but the well was dry.

Now Intercol, a subsidiary of the U.S. International Petroleum company, a division of Exxon, has announced that it will soon start drilling an exploratory well about six kilometres deep and costing $10 million.

Intercol is importing its own drilling equipment for the operation because there is none available in Columbia adequate for the task.

In Colombia as a whole, 15 foreign oil companies currently operate. Under Colombian law, they have to work in association with Ecopetrol.

SHANNON METCALFE
MANICURE
Available by appointment
382-1925
Barber Syrt — Empress Hotel
2-27

60 calories
3.5 grams carbohydrates.

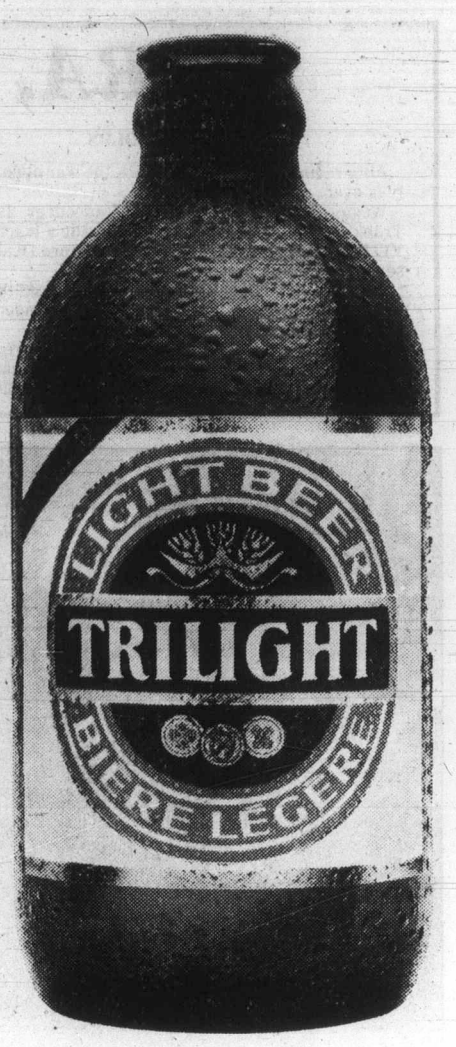

Trilight. Nobody brews it lighter.

Our Gutters Gulp Gallons of Rain

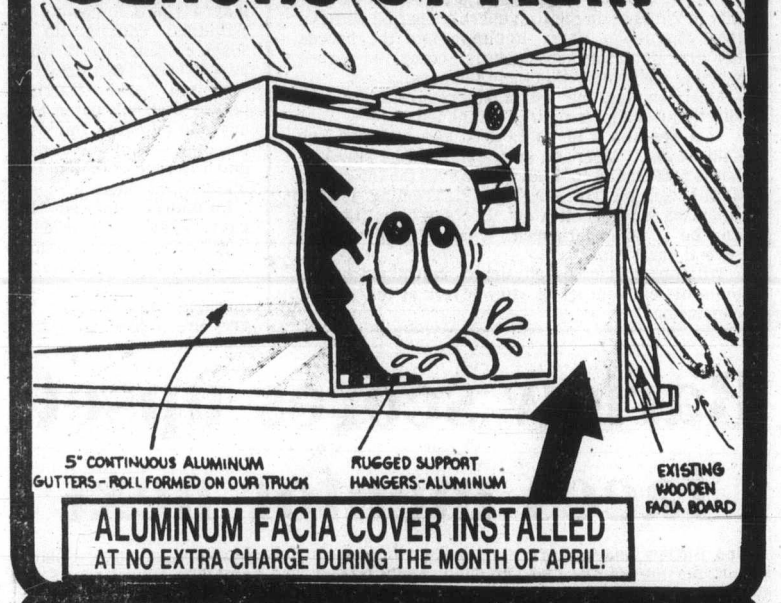

ALUMINUM FACIA COVER INSTALLED
AT NO EXTRA CHARGE DURING THE MONTH OF APRIL!

2 WILL GET YOU 10!

This is the best window system around.

We're so sure of the quality of our DOUBLE SEALED WINDOWS that we offer this 10-year guarantee against leakage. That's right! 2 seals will get you 10 years of security, in fact, we know it's good for a whole lot longer. Call us today.

GRANITE'S
DOUBLE-SEALED INSULATING GLASS WINDOWS

10 YEAR GUARANTEE

Think Twice. Think Double-Sealed. Save up to 50% on through-glass heat loss and remember only Double-Sealed insulating glass warrants a 10-year guarantee against leakage — twice as long as the industry standard for the One-Seal Units. WHY SETTLE FOR ANYTHING LESS?

NO REMODELLING REQUIRED

FOR FREE IN-HOME ESTIMATE CALL
384-4148

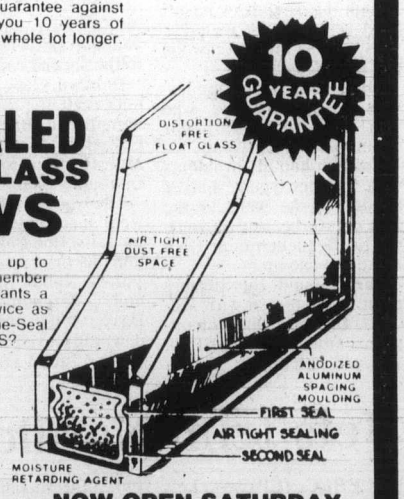

NOW OPEN SATURDAY

GRANITE
INDUSTRIES LTD. serving all of Vancouver Island

VICTORIA 516 WILLIAM ST. CALL FOR FREE ESTIMATE NANAIMO 722-2677
4-24

HOW TO GET FIFTY THOUSAND DOLLARS AND A LITTLE HOUSE WARMING GIFT FROM A COMPLETE STRANGER.

It sounds ridiculous, doesn't it?

It all started with a little innocent house-hunting one weekend.

And all of a sudden, you're on the verge of making the biggest purchase decision of your life, up to now.

If it's your first home, you're probably going to need more money than you've ever seen, let alone thought of borrowing.

Or, if you're trading your present home for a bigger one, you're probably slightly amazed at what it costs to move up a few notches in the housing market these days.

Even if you're simply renovating, or putting an addition onto your present home, the amount of cash you need is still enough to make you swallow hard!

Anyhow, to swing your deal, you need a mortgage. For twenty, forty, sixty, who knows how many thousands of dollars.

But since you read this ad, you pop some small change into a phone and call the mortgage people at Royal Trust.

The voice on the other end listens to the details of the deal. Asks a few questions. Doesn't even sound surprised when you mention that shocking amount of money you need. Just come in and sign the papers.

And the same voice will probably call you back, generally within a day or so, and tell you all's well. The money's yours.

You'll be delighted.

And interestingly enough, the voice on the other end of the line will sound delighted, too!

About that little housewarming gift.

As a small extra incentive to talk to Royal Trust about mortgages this spring, we've arranged a special housewarming gift for each new mortgage customer.

Once your mortgage is advanced, the people at your Royal Trust office (by now, no longer strangers!) would like you to have a Chubb Home Fire Protection Kit.

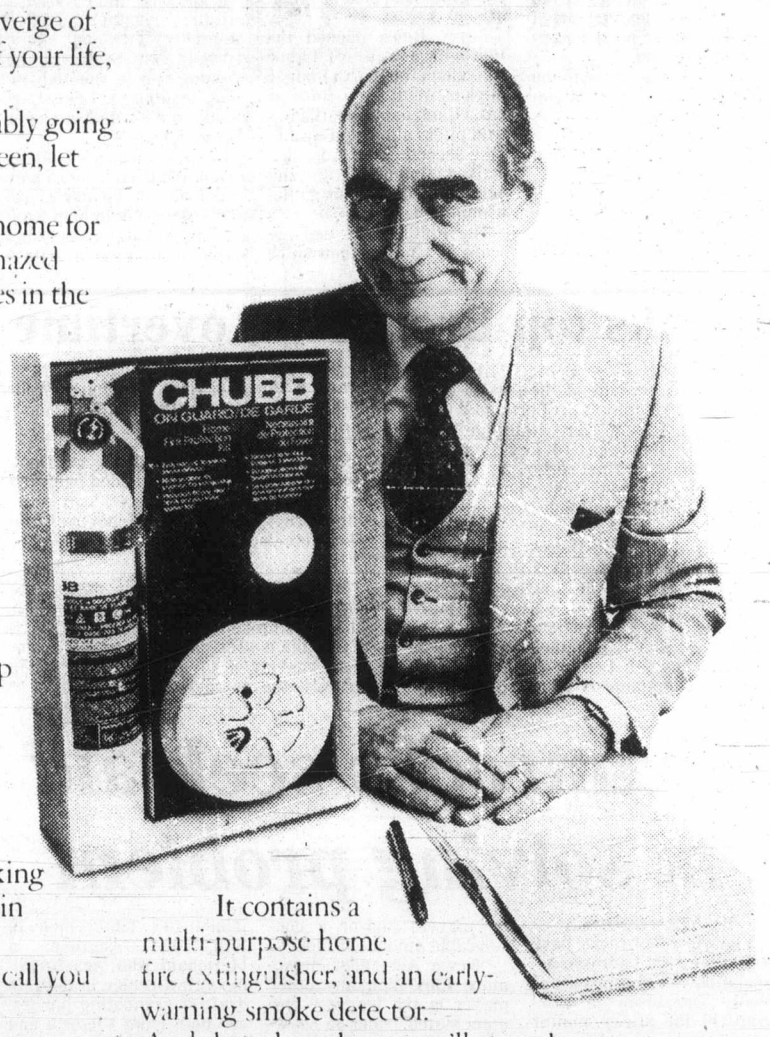

It contains a multi-purpose home fire extinguisher, and an early-warning smoke detector.

And though we hope you'll never have to use either, we're sure you'll sleep easier knowing they're on hand if you need them.

But all that comes later.

Right now, whether a mortgage is in your future or you're just thinking about shopping for a new home, why not break the ice.

Just call, or drop in to your nearest Royal Trust office and ask to speak to the mortgage expert.

Or have a chat with a Royal Trust Realtor.

We're sure you'll warm to each other right away.

ROYAL TRUST MORTGAGES.

ROYAL TRUST BUILDING, 1205 GOVERNMENT STREET, VICTORIA 388-4311
OTHER OFFICES IN VANCOUVER AND KELOWNA

VITRA, speedway officials reach new agreement

BY REG REYNOLDS

Auto racing fans can take heart, the war apparently is over.

Western Speedway and the Vancouver Island Tracking Racing Association have made a truce and VITRA members will race at the Langford Oval this season says club president Dan Wade.

Speedway manager Tony Mortel announced the reunion in a press release Monday and Wade confirmed that agreement had been reached.

The two factions had been at odds for more than two months and VITRA had been determined to forego Western and race at Nanaimo while the Speedway directors went ahead with a 34-race schedule that would have gone on with or without VITRA.

And the Speedway went ahead with a $250,000 improvement program that included new grandstands, concessions and washrooms.

"We are pleased that VITRA will be involved in the 26th year of Auto Racing at the Speedway," said Mortel in the release which also announced that the "grand opening" of the new facility would be Saturday, May 5.

Wade admitted that he was putting his "neck on the line" because the membership still has to approve the agreement.

The next VITRA meeting is May 1 and it's expected that the majority will be in favor of the return to Western.

Wade was busy Monday night phoning members so that they could get to work on cars and sponsors for the opener.

"It's where we belong, but we couldn't run there for nothing," said Wade.

"The things keeping us apart were minor. Both sides made concessions," he added.

One of the major bones of contention was backgate receipts. That's the entrance fees paid by the racers and crews and other track officials and workers on race nights.

The Speedway wanted the additional money to help pay for the new facilities but told VITRA that if the club's races made enough money the backgate receipts would be returned.

No contract has been inked yet but both Mortel and Wade say one will be signed in the near future.

Under the new proposal the Speedway will get the backgate receipts but VITRA drivers will be racing for guaranteed purses and a larger share of the front gate receipts.

Wade says VITRA will keep its commitment to the Mid-Island Auto Racing Association and will race 10 times in Nanaimo starting May 6.

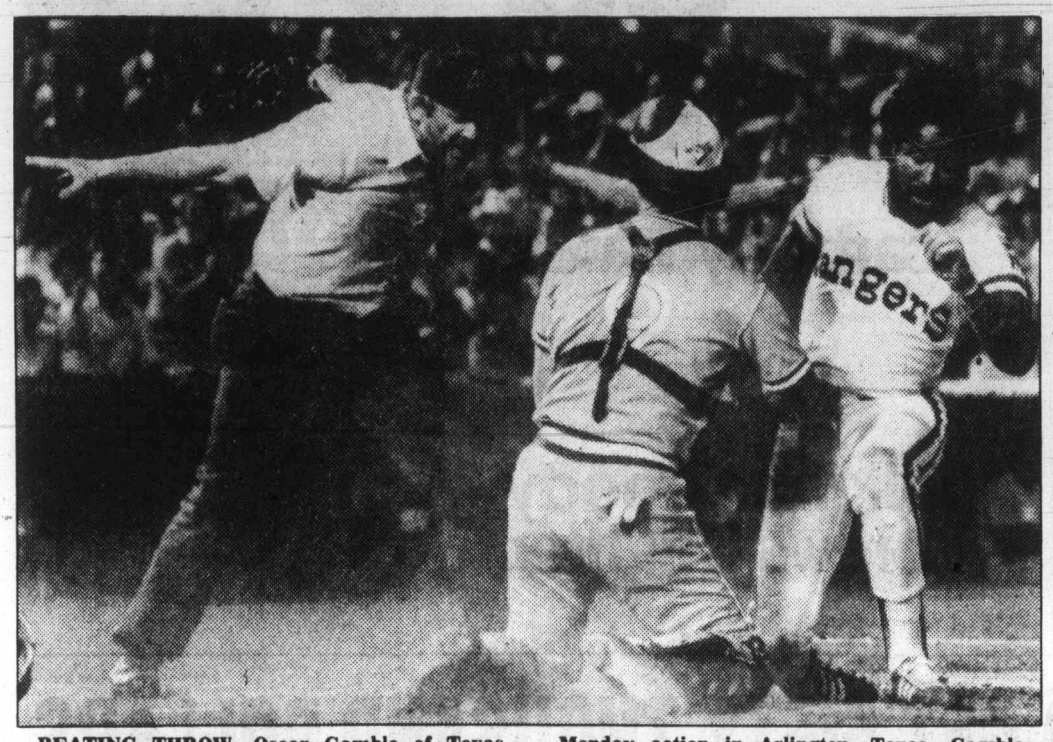

BEATING THROW, Oscar Gamble of Texas Rangers scores as Toronto Blue Jay catcher Rick Cerone casts hopeful glance at umpire during Monday action in Arlington, Texas. Gamble scored in fourth inning on sacrifice fly to right field by Nelson Norman. Rangers won 5-0.

Davidson and mates have Flyers on ropes

Sunday summaries on Page 16

New York Rangers, says left winger Pat Hickey, are "getting the big saves from John Davidson, killing the big penalties and scoring the big goals."

And that's why Philadelphia Flyers are in big trouble.

The Flyers are one loss away from elimination from the National Hockey League's quarter-final playoffs. They have lost the last three games to the Rangers, have been outscored 18-2 in that stretch and haven't scored in the last 118 minutes and 22 seconds of action.

Those looks of concern on the Flyers' faces are authentic. A loss in the fifth game at Philadelphia tonight will mark the official start of the Flyers' summer vacation.

"I'm going to have to review things that aren't happening properly for us," said Philadelphia coach Pat Quinn after the Flyers were beaten 6-0 at Madison Square Garden Sunday night. "We've talked about it until we're blue in the face. Now we need some results."

Tonight's game between the Rangers and Flyers will be telecast on channels 2 and 6 starting at 5 o'clock.

Following Philadelphia's series-opening 3-2 victory in overtime, the Rangers have been the ones getting the results and getting the efforts from their players. No one is more aware of that than Flyers left winger Bill Barber.

"We'll need more than the first goal Tuesday night," said Barber. "We need to get the pressure on them, and that involves 60 minutes of playing consistently good hockey, smart hockey."

That aspect of Philadelphia's game has been missing lately. They have insisted on playing a rough, physical game and have ended up in the penalty box far too many times. They gave the Rangers six consecutive power plays in a stretch on Sunday, but managed somehow to surrender only one power play goal.

"We can't take those bad penalties," said Quinn, without having to explain that penalties take a toll on the players who have to kill them time after time.

The major problem has been finding a way to solve Davidson, who has given up only seven goals in six playoff games this spring. Philadelphia has had scoring chances, but has been unable to convert.

The power play hasn't helped, either. The Flyers have given up shorthanded goals in each of the last three games.

Rookie netminder Robbie Moore, unbeaten in his first seven NHL decisions until the second game of this series, has been shaky. So has veteran Wayne Stephenson, and anything less than a drastic improvement would mean an end to their hopes of reaching the semi-finals against New York Islanders.

The Islanders, Montreal Canadiens and Boston Bruins all advanced to the semi-finals Sunday night by completing four-game sweeps of their series. The Islanders beat Chicago Blacks Hawks 3-1, Montreal took Toronto 5-4 in overtime and Boston downed Pittsburgh 4-1.

For the semi-finals, the Bruins will play Montreal with the Canadiens, who had the second best regular season record, having the edge of home ice for the seventh game if the series goes the limit. It will probably begin on Thursday night Montreal.

The Islanders, who had the regular season's best record, await the Rangers-Flyers survivor for their pairing. If the Rangers win tonight in Philadelphia, that semi-final series could also begin Thursday on Long Island.

The Islanders allowed Chicago only three goals in the four-game wipeout with goaltenders Chico Resch and Billy Smith each posting one shutout.

Boston also used tight goaltending, by Gerry Cheevers, to wear down Pittsburgh. The Penguins scored first in each of the final two games but managed only seven goals in the series.

The defending-champion Canadiens had all they could handle from Toronto, going into overtime to win both the third and fourth games of that series.

Larry Robinson's second goal of the game nailed down the deciding game Sunday night.

"You have to give the Leafs credit," said Montreal defenceman Guy Lapointe. "Even when they fell behind 4-0, they never quit."

But they still lost, extending their winless streak against Canadiens to 20 games.

The Canadiens-Maple Leafs game capped a weekend which had all the wild and crazy turns of a ride on a roller coaster.

The teams played 25 minutes, 25 seconds of overtime Saturday night, with Montreal coming out on top 4-3.

Dan Maloney forced the overtime Sunday night, beating Montreal goaltender Ken Dryden with 6:02 left in regulation play to cap the wasted comeback.

Referee Bob Myers sent Toronto's Dave Williams off for high-sticking Robinson at 2:38 of the overtime, and Robinson's 60-foot shot beat goaltender Paul Harrison 1:36 later.

Toronto-coach Roger Neilson thought it wasn't a call that should have been made — "First of all, it was out of the play. It didn't affect the play and Robinson wasn't injured or anything. It was just a hard check."

It took some effort by his teammates, Maloney in particular, to keep the furious Williams from going after Myers following Robinson's goal. Robinson also played a part in cooling off Williams, coming up to speak to him quietly while he was being restrained.

Neilson said Harrison played a strong game Sunday and he didn't think the outcome would have been any different with Mike Palmateer in the nets.

Palmateer missed the game after suffering a severe bruise on his left arm in Saturday night's game. He underwent surgery Sunday morning to relieve the pressure of swelling.

Morrison surprised Williams penalized

TORONTO (CP) — Ian (Scotty) Morrison, the National Hockey League's referee in chief, hinted Monday that he was surprised when a penalty was called against Toronto's Dave Williams Sunday night before Montreal Canadiens eliminated the Leafs from quarter-final action in the Stanley Cup playoffs.

"If a team is going to be eliminated from the playoffs in overtime, it's best to let the teams decide the outcome," said Morrison, who was in attendance at Sunday's game.

"There's certainly an understanding that in overtime, unless it's a very flagrant foul and a scoring opportunity is taken away, play generally carries on."

Referee Bob Myers assessed a high-sticking penalty to Williams in the first overtime period when he took Montreal's Larry Robinson into the boards heavily. Robinson subsequently scored the series-winning goal with Williams in the penalty box.

Morrison said he asked Myers about the call shortly after the game was completed.

"I asked him if he had a good look at it and Bob said he did," Morrison said. "He said he saw Williams reef Robinson. I have gone over the the replay and I can clearly see Tiger as coming toward Robinson with his stick out. Bob saw it as flagrant and he is an experienced, senior official. I can't second guess him."

Williams had to be physically restrained by his team-mates from going after Myers at the game's conclusion.

Schmidt pack big punch as Phillies nip Dodgers

Philadelphia Phillies haven't been able to beat Los Angeles Dodgers in the playoffs but they've started out with an edge in league play this season.

Mike Schmidt drove in the winning run with a 10th-inning single as the Phillies edged the Dodgers 4-3 in a National League baseball game at Philadelphia.

It was the first meeting of the season between the two division champions. The Western champion Dodgers have beaten the Eastern champion Phillies in the last two National League playoffs.

Larry Bowa opened the 10th with a walk off Lance Rautzhan, the fourth Dodger pitcher. With Pete Rose at bat, Rautzhan uncorked a wild pitch, allowing Bowa to take second. Rose was then walked intentionally and Schmidt delivered his game-winning hit.

The Phillies had tied the score at 3-3 in the bottom of the eighth on another Schmidt single.

In the only other National League game, Jerry Mumphrey's two-out single drove in Tony Scott with the winning run in the 10th inning, leading St. Louis Cardinals to a 3-2 decision over Atlanta Braves.

In the American League, Frank White smacked a pair of doubles, drove in two runs and scored one to help Kansas City Royals snap a losing streak at five games with a 4-3 victory over Chicago White Sox.

Doyle Alexander and Jim Kern, backed by a club record-tying five double plays, combined on a three-hitter to pitch Texas Rangers to a 5-0 victory over Toronto Blue Jays.

In an exhibition game, Mark (The Bird) Fidrych surrendered just four hits in six innings as Detroit Tigers of the American League whipped visiting Cincinnati Reds of the National League 14-3.

Fidrych, who hasn't pitched a league game in almost a year, retired the first 11 batters in order.

He threw 79 pitches, 53 for strikes, in another step toward his return to major league play after his recurring arm problem which have kept him on the disabled list.

Hawks top Broncos in overtime

LETHBRIDGE — Centre Mike Toal scored at 51 seconds of the second overtime period Monday to lift Portland Winter Hawks to a 5-4 win over Lethbridge Broncos in the Western Hockey League's round-robin semi-final series.

A former Bronco, Toal won a faceoff in the Lethbridge end and fired the puck home.

Dave Babych, Jim Dobson, Blake Wesley and Florent Robidoux also scored for the Winter Hawks, who clinched a berth in the best-of-seven final which will start later this week. The Portland team is 3-0 in the series which also includes Brandon Wheat Kings, 1-1. Lethbridge, the Central Division champion, is 0-3 and must play the Eastern Division champions tonight in Brandon. Portland visits Brandon on Wednesday to complete the home-and-home series.

Gord Williams had two goals and Doug Morrison and Randy Ruff added one each for the Broncos, who held a 4-3 lead in the third period but were forced into overtime when Robidoux scored on a power play at 14:19.

Portland lost two players during the hardhitting game. Defenceman Glen Ostir suffered a broken ankle when he fell heavily into the boards and winger Max Kostovich was taken to hospital after being struck in the stomach with a stick.

Shamrocks seek aid in solving problem

BY STAN COOPER

Victoria Shamrocks have asked Western Lacrosse Association commissioner Wally Donaldson to arbitrate in the sticky matter concerning Kevin Alexander and Bob Cool but Nanaimo Timbermen aren't too keen on the idea.

Shamrocks, who have been dickering with the Timbermen for several months for playing rights to the Victoria residents, turned the matter over to Donaldson on Sunday.

On Monday, Timbermen-president Bud Dumont said it was the first he had heard of it and he wasn't sure it was Donaldson's position to act as arbitrator.

"We're willing to listen to Wally Donaldson's advice," Dumont said, "but the matter has to be resolved by the two clubs. The commissioner should only get involved after a deal is made to make sure the terms are lived up to."

Alexander, who has starred for Nanaimo during the last two seasons, is considered "the franchise" by the Timbermen and Dumont says his team requires quality players and/or a considerable amount of money.

"Kevin Alexander draws more fans than any other player in the league," Dumont stated, "and he boosted our attendance 500 fans a game. Our team has to be compensated to what we can justify to our fans. The Shamrocks don't want to give up too much."

Shamrock general manager Leon Hall said Monday he met with Dumont recently and a deal was almost completed for Cool, who joined the Timbermen in 1977 after a similar transfer hassle, but the Timbermen backed off when a player on the Victoria roster balked at reporting to Nanaimo.

Offers and counter-offers for Alexander have been exchanged but negotiations seem to be at a standstill.

"We've also got Jim Lynch and Doug Angrove here wanting to play for us," Hall said, "and it would be a disaster for the game if all four had to sit out a year. That's why we're hoping Wally Donaldson can come up with some solution."

Lynch, a former Victoria McDonald junior star who joined the Timbermen in 1976, and Angrove, a McDonald who was Nanaimo's first choice in the 1979 draft of graduating juniors, are both from Victoria and have indicated they would prefer to play for the Shamrocks.

Under league rules, a player who can't come to terms with the club holding his rights must sit out one season and doesn't become eligible to play until July 1st of the following year. If the teams haven't agreed on compensation by 10 days before that date, the commissioner is empowered to set the terms.

Shamrocks have said they will push to have the rule amended but nothing can be done for the 1979 season.

The teams are scheduled to play an exhibition game Saturday at the new Duncan Arena in aid of the Duncan minor lacrosse program and Hall says there may be further meetings there.

Donaldson said late Monday he was willing to help negotiate a settlement providing he was asked by both teams.

NATIONAL LEAGUE

East	W	L	Pct.	GBL
Philadelphia	9	4	.692	—
Montreal	8	5	.615	1
Chicago	6	6	.500	2½
St. Louis	7	7	.500	2½
New York	4	8	.333	4½
Pittsburgh	4	10	.286	5½
West				
Houston	12	4	.750	—
Cincinnati	9	7	.563	3
San Francisco	9	8	.529	3½
San Diego	8	9	.471	4½
Los Angeles	8	10	.444	5
Atlanta	5	11	.313	7

Los Angeles 001 001 010 0— 3 10 0
Philadelphia 000 002 010 1— 4 6 0
Messersmith, Reuss (8), Sutcliffe (9), Rautzhan (1-1) (9) and Yeager, Ferguson (9); Lerch, Reed (8), McGraw (1-0) (10) and Boone. **HR:** Pha — Luzinski (3).

St. Louis 000 000 002 1— 3 11 0
Atlanta 010 001 000 0— 2 8 1
Vuckovich, Bruno (8), Littell (2-0) (9) and Simmons; P.Niekro (1-4) and Murphy. **HRs:** Atl — Matthews (3), Burroughs (1).

SUNDAY

Atlanta 8, San Diego 7
Houston 3, Pittsburgh 2
Los Angeles 9, San Francisco 2
Chicago 4, Montreal 1
New York Philadelphia 2
St. Louis 4, Cincinnati 3

AMERICAN LEAGUE

East	W	L	Pct.	GBL
Boston	9	4	.692	—
New York	9	6	.600	1
Detroit	6	5	.545	2
Baltimore	8	8	.500	2½
Milwaukee	7	8	.467	3
Toronto	5	10	.333	5
Cleveland	4	9	.308	5
West				
California	12	4	.750	—
Texas	9	4	.692	1½
Minnesota	9	5	.643	2
Chicago	7	8	.467	4½
Kansas City	6	8	.429	5
Seattle	5	11	.313	7
Oakland	5	11	.313	7

Toronto 000 000 000— 0 3 1
Texas 300 100 01x— 5 7 3
Clancy (1-3), B.Moore (8) and Cerone; D.Alexander (1-0), Kern (8) and Sundberg.

Chicago 000 000 030— 3 10 0
Kansas City 100 030 00x— 4 10 3
Wortham (3-1), D.Robinson (5) and Nahorodny; Splittorff (2-2), Hrabosky (8) and Porter.

SUNDAY

Baltimore 7, 6, Milwaukee 3, 2
Boston 6, Kansas City 0
New York 5, Texas 1
Minnesota 3, Seattle 1
Detroit 4, Toronto 1
Cleveland 8, Chicago 5
Oakland 7, California 6

PACIFIC COAST LEAGUE

Hawaii 000 000 000—0 3 2
Vancouver 000 000 50x—5 7 1
McKinney 1-2, Tellman 7 and Castillo. Stein 2-1 and Yost. A—2,250.

Barlow scores upset, faces mentor next

Glen Barlow knocked off one of the big names and now has to go head to head with the teacher.

The 17-year-old Belmont High School student pulled a stunning upset by beating 1978 finalist Grant Milliken 3 and 2 in the CFAX Island Open Golf Tournament Sunday at Cedar Hill Golf Club.

The second round is on Barlow's home course, Royal Colwood, and although the final draw hasn't been released the teenager says he'll be facing Colwood pro Bob Hogarth.

"He's been giving me lessons," says Barlow, who won the Victoria junior championship last year.

Hogarth had his problems with another young player Sunday as he went to the 18th before beating 19-year-old Ed Beauchemin of Glen Meadows one up.

Barlow said the turning point in his match with Milliken, the 1975 Open champion, came on the par-five, 510-yard 12th hole.

"I holed a 15-foot putt for an eagle," said Barlow who was one up after the front nine.

Barlow, who lost 4 and 3 to Al Senior of Uplands in the handicap final last year, won the 15th and took the match by halving the 16th hole.

"I played even par for the round," said Barlow who is currently playing to a four handicap.

Gorge Vale intermediates Stuart Holroyd and Graham McKay were another pair of younger players advancing to the second round.

Holroyd, 22, was three-under-par for 13 holes as he demolished Brian Stott of Cowichan 7 and 5 while McKay upset Ross Logan of Qualicum Beach, 3 and 1.

The rest of the matches went according to form with medalist Bob Beauchemin, a touring pro, beating Gorge Vale's Robin Steffanick 3 and 1, defending champion Dave Mick of Colwood downing Dave McCall of Uplands 5 and 4 and pro John Morgan edging Uplands amateur Mike Gray, 3 and 2.

Morgan, who set an unofficial course record with an eight-under-par 59 Friday, was one-under-par when the match ended on the 16th Sunday.

CHAMPIONSHIP

Dave Donaldson (GV) def. Paul Harris (V), 4 and 3.
Ian Harper (Nan) def. Dan Henry (GM), 7 and 6.
Bruce Harper (Nan) def. Reg Effa (GM), 2 and 1.
Dave Anderson (V) def. Brian Gandy (RC), one up.
John Morgan (U) def. Mike Gray (U), 3 and 2.
Greg Palmer (Nan) def. Jim Young (Nan), 4 and 3.
Stu Holroyd (GV) def. Brian Stott (Cow), 7 and 5.
Dave Mick (RC) def. Dave McCall (U), 5 and 4.
Bob Beauchemin (GM) def. Robin Steffanick (GV), 3 and 1.
Keith Swetnam (GM) def. Jon Mahovlic (RC), one up.
Urban Allen (GV) def. Mike Foreman (GM), 3 and 2.
Bruce Rands (U) def. Jim Taylor (U), 4 and 3.
Glen Barlow (RC) def. Grant Milliken (GV), 3 and 2.
Bob Hogarth (RC) def. Ed Beauchemin (GM), one up.
Graham McKay (GV) def. Ross Logan (Qual), 3 and 1.
Bill Penny (GM) def. Bill Shvetz (U), 4 and 3.

HANDICAP DIVISION

Bill Frith (GV) def. Randy Gallop (Nan); 3 and 2.
Sid Murdoch (RC) def. Chris Jenkins (V), one up.
Bruce Barlow (RC) def. Wes Green (GV), one up.
Bill Harrison (GV) def.Roy Kirby (GV), 3 and 2.
Bruce Ogg (Cow) def. Ian Holroyd (GV), two up.
Al Cliff (GM) def.Tom Maftechuk (U), 3 and 2.
Rick Casson (GV) def. Brian Sluggett (GM), 4 and 3.
Mark Callan (U) def. Al Thomson (RC), on the 19th.
Neil O'Leary (RC) def. Brian Rands (U), one up.
Mark Taylor (V) def. Fred Worthington (CH), one up.
Barry McCue (GV) def. H.D. Lowe (RC)m 4 and 2.
Kurt Lampert (CH) def. Al Stewart (GV), on the 19th.
Doug Nichols (Cow) def. Rick Truman (U), 5 and 3.
Don Little (GV) def. Dick Gibbons (U), 5 and 4.
Ray Saxon (GM) def. John Flanagan (V), 2 and 1.
Lawrie Kerr (RC) def. Ron Marshall (Nan), on the 20th.

Jets trim Nordiques

QUEBEC (CP) — Left winger Bob Guindon scored two goals and assisted on another to pace the upset-minded Winnipeg Jets to a 6-3 victory Monday night over Quebec Nordiques in the first game of their best-of-seven World Hockey Association semi-final series.

The second meeting is here Wednesday night before the scene shifts to Winnipeg for games Friday and Sunday nights.

Lyle Moffat, Rich Preston, Morris Lukowich and Willy Lindstrom scored single goals for the Jets, third-place finishers in the WHA's final regular season. Quebec, which finished second, got two goals from Marc Tardif, and one from Bob Fitchner before a crowd of 8,539.

In another series, Cincinnati defeated New England 6-3 Sunday to square their best-of-three series at 1-1. The winner advances against Edmonton in the other semi-final.

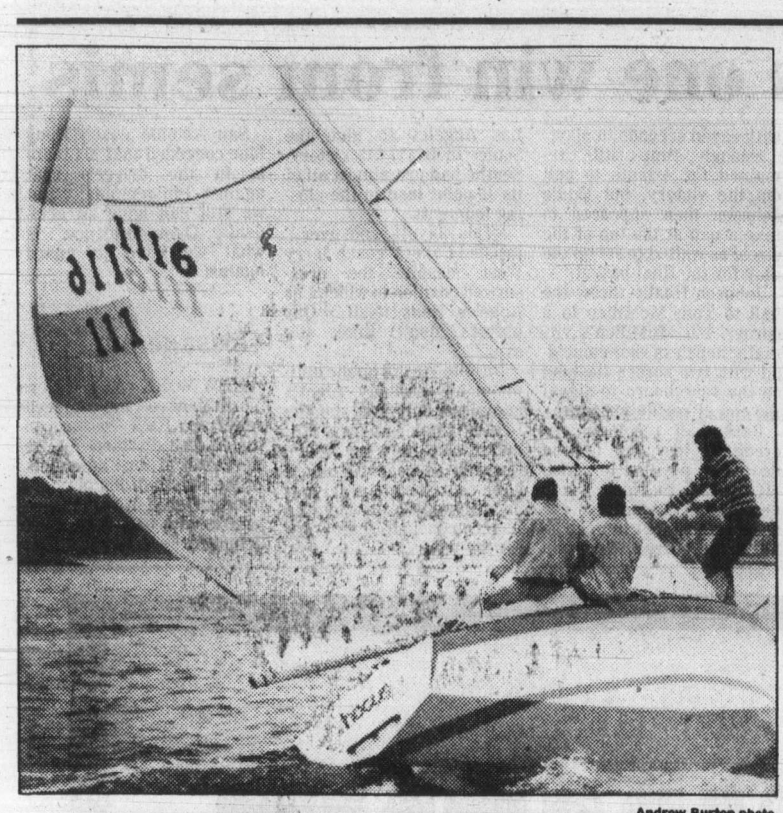

Andrew Burton photo.

Crew of **Hocus** *in tight spinnaker reach during series action*

Helios captures title in Thunderbird test

A dramatic victory in the final race of a thrilling five-race weekend test has earned Doug Taylor-Lee and his Royal Victoria Yacht Club crew the Thunderbird Fleet 4 championship.

Taylor-Lee, skippering *Helios*, along with Bob Grundison on *Owl*, slipped past *Hocus* when Gary Cooney missed a wind shift on the north side of Cadboro Bay as he approached the first weather mark. It was the break Taylor-Lee was waiting for and he got the lead as spinnakers were set and managed to keep *Owl* between himself and *Hocus* to record the win.

The series, staged under ideal conditions with Saturday winds ranging from eight to 12 knots and stiffening to 12 to 18 knots on Sunday, was a classic with five boats still in the running for the title starting the last race.

Under the inverse system of points, *Helios* finished with 8½ while *Hocus* had a total of 8¾, *Owl* 10 and *Lemolo*, skippered by Rod McBride and Brett Willetts' *Bert* 11¾ each. All but Willetts, who is a member of the Kitsilano Yacht Club, are members of the Royal Victoria Yacht Club.

The four top boats in the series along with *Desire* (Bill Sloan), *Anjodeca* (Gerry Porter), *Coco* (Dennis Robinson), *Kila Kila* (Larry Shorter), and *Ms. Nibbs* (Bruce Bevan) have qualified to represent Victoria in the world Thunderbird championships to be held in Vancouver in July. Qualification was based on five races during the winter championships along with the weekend tests.

'Good family fun' was how Rick McBride, of *Lemolo* which was the oldest of the 18 boats in the series, described the weekend. The *Lemolo* crew included his father Rod, wife Wendy and family friend Brian Musach.

Much of the success of the event was credited to Ron Saunders and his race committee aboard *Irawaddy*.

1. ***HELIOS*** **— Doug Taylor-Lee** (Dave Richardson, Colin Huggett, Glen Fraser) RVYC. 8½ points.
2. ***HOCUS*** **— Gary Cooney** (Margaret Cooney, Jeff McBride, Rupert Holmes-Smith) RVYC. 8¾ points.
3. ***OWL*** **— Bob Grundison** (Evelyn Grundison, Jack Foster, Louise Anstey) RVYC. 10 points.
4. ***LEMOLO*** **— Rod McBride** (Rick McBride, Wendy McBride, Brian Musach) RVYC. 11¾ points.
5. ***BERT*** **— Brett Willetts** (Gregg Speakman, Phil Lietch, Val Lietch) Kitsalano YC. 11¾ points.

'Real' Budgets display power

Coach Harvey Stevenson said it was the "real" Victoria Budgets that played Sunday and not the "unreal" ones that Victoria fans saw Saturday.

The Canadian senior "A" fastball champions rebounded from a split with the Western Canada senior "B" champion Seaboard Construction Saturday by pounding Elks-Athletics of the Stuffy McGinnis League 12-0 and 5-0 in an exhibition doubleheader Sunday at Central Park.

The Elks-Athletics is a new team resulting from the merger of the Elks and Victoria Athletics, both of the McGinnis League.

The sweep boosts the Budgets pre-season record to 5-1. They'll stick to inter-squad play until their first Northwest International League doubleheader starting at 7 p.m. Saturday at Royal Athletic Park.

The Budget batters came to life against the Elks-Athletics and the pitching was near perfect.

Mark Smith and Dave Wilson combined for a no-hitter in the opener and Dennis Eckert smashed a grand-slam home run off loser Ken Fox while Wilson and Andy Konopacki pitched a one-hitter in the second game and Eckert drove in the winning run with a run-scoring double in the third inning.

Smith, a 19-year-old rookie lefthander, was spectacular as he struck out 13, including the last 11 he faced.

Wilson also didn't allow a hit and added five strikeouts as he pitched the final two innings of the opener and the first three of the second game.

Glen Wallis, who drew a base-on-balls off Smith, was the only baserunner in the first game. Wilson hit Tim Gallivan with a pitch in the second game and Chris Carolan reached on an error by second baseman Carl Walker but the second no-hitter wasn't lost until Bob Wilson led off the last inning with a clean single off Konopacki.

The Budgets, who managed only two hits in the Saturday opener against Randy Jackson, cranked out a total of 22 hits off losers Ken Fox and Ray Beveridge Sunday.

Reg Underwood led the way with three single, a double and a triple as he scored four times and drove in two runs.

Budgets	250 050 0—12	10 0
Elks-A's	000 000 0—0	0 3

Mark Smith, Dave Wilson (6) and Alden Govenlock; Ken Fox, Ray Beveridge (6) and Mike Lalonde. Home run: Budgets — Dennis Eckert.

Second game:

Budgets	001 400 0—5	12 1
Elks-A's	000 000 0—0	1 1

Wilson, Andy Konopacki (4) and Sunny Phillips; Beveridge and Bob Gray.

More experienced Czechs trim game, hard-striving Canadians

MOSCOW (CP) — Czechoslovakia took the play to an inexperienced Canadian defence on Monday and skated off with a 10-6 victory at the world hockey championships.

But veteran Marcel Dionne, the outstanding forward on Team Canada, was reluctant to shift the blame for the loss on the young defenders who range in age from 21 to 23 years.

"Sure they made some mistakes out there that were costly," he said. "But whether we win here or not, everyone of us is going home a lot wiser."

Bohuslav Ebermann, at 30 the oldest player on the Czechoslovakian national team, toyed his way around the Canadian net for four goals and drew an assist on linemate Vladimir Martinec's goal.

Anton Stastny scored twice, both with help from brother, Marion, who also set up the third Stastny brother, Peter, for another goal.

Other Czechoslovak scores were by team captain Ivan Hlinka and Jaroslav Pouzar.

Ryan Walter, Steve Payne, Trevor Johansen, Garry Unger, Nick Libett and Al MacAdam shared the Canadian goals. Payne had another score wiped out when Czechoslovak goaltender Jiri Kralek saw the Canadian winger alone with the puck about 15 feet out and nudged the goal out of position.

Moments later, the Minnesota North Stars' winger made it official as the Canadians continued to buzz the Czechoslovak goal and Kralek went to the bench in favor of Marcel Sakac with the score 3-3.

"He wasn't much better, but we just couldn't get our shots by him," defenceman Rick Green of Washington Capitals said following the game. "Most of our shots were right at the goalies tonight."

The Czechoslovak forechecking proved the difference in this game as Team Canada went down to its fourth consecutive loss in championship play.

The loss all but mathematically eliminated Team Canada from a medal at these world hockey championships.

The Soviet Union demolished Sweden 11-3 in the other championship game. Boris Mikhailov scored his 100th goal in world and Olympic competition for the Soviets, while veterans Alexander Yakushev and Sergei Kapustin had two goals apiece.

The victory left the Soviets three points up on second-place Czechoslovakia and two games to play in the battle for the gold medal. Sweden is third with three points and Canada is winless.

Dionne, whose dogged play along the boards and in the corners against much bigger opponents drew appreciative applause from a Soviet crowd of about 20,000 that was solidly behind the Canadians, said it was no embarrassment to lose here.

"It would have been great to come out of this in the medals, but even if we don't get a point here we don't have to hang our heads.

"The kids we've got on this team are going to go home and experience the thrill of a lifetime. They're learning things everytime out against some of the best hockey players in the world," Dionne added.

"We just have a great deal to learn in hockey from other countries. Our hockey is no longer the greatest."

Canadian captain Guy Charron was lost for the remaining two games against Sweden and the Soviet Union after a mid-ice collision early in the third period that reinjured a left knee.

General manager Bill Watters said team doctors recommended the Washington veteran be sent home today in the event surgery is necessary to repair the tendon damage.

It's the same knee Charon damaged in the opening game against the United States two years ago in Vienna and forced him to miss the remainder of the 1977 world championships.

Washington team-mate Walter said Charron had been having trouble with the knee all year but played the entire 80-game National Hockey League schedule.

Ebermann and Hlinka, the two oldest Czechoslovaks in terms of service on the national team, admitted later their teams familiarity with the larger European ice surfaces was in their favor.

★ ★ ★

World Tournament

Group A	G	W	L	T	F	A	P
Soviet Union	4	4	0	0	36	9	8
Czechoslovakia	4	2	1	1	18	21	5
Sweden	4	1	2	1	14	26	3
Canada	4	0	4	0	12	24	0
Group B							
West Germany	4	2	1	1	19	12	5
Finland	4	2	1	1	12	10	5
U.S.	4	1	1	2	15	14	4
Poland	4	0	2	2	12	20	2

Today's games

Poland vs. U.S.
West Germany vs. Finland

CANADA 6, CZECHOSLOVAKIA 10

First Period

1. CSSR, Hlinka (Pouzar) 2:59
2. CSSR, Martinec (Ebermann) 4:51
3. Canada, Johansen (B.Smith) 5:09
4. CSSR, Ebermann (Martinec) 10:59
5. Canada, Walter (Charron) 15:20
6. Canada, Payne (Johansen) 16:05
7. CSSR, Ebermann (Martinec) 18:05

Penalties — G.Smith Cda 7:35, Hlinka CSSR 14:46

Second Period

8. CSSR, Pouzar 4:59
9. Canada, Unger 5:10
10. CSSR, P.Stastny (M.Stastny) 9:57
11. CSSR, A.Stastny (M.Stastny) 12:56

Penalties — Hlinka CSSR 7:54, Charron Cda 8:42, Chalupa CSSR 15:20, Payne Cda 17:32.

Third Period

12. CSSR, A.Stastny (M.Stastny, Figala) 5:39
13. CSSR, Ebermann (Martinec) 9:59
14. Canada, Libett (Palement) 13:39
15. Canada, MacAdam 14:12
16. CSSR, Ebermann (Hlinka) 18:07

Penalties — None.

Goal — Rutherford, Staniowski, Canada; Kralik, Sakac, Czechoslovakia.

Attendance — 12,000

Bibby wins B.C. title as Delesalle injured

Injury forced Philip Delesalle to the sidelines Sunday but another Victoria gymnast filled in most admirably.

Dave Bibby, last year's national junior champion, won the senior men's title in the provincial championships held at the B.C. Institute of Technology in Burnaby.

Bibby trailed Delesalle by more than 12 points following Saturday's compulsory events but the Canadian and Commonwealth Games champion was forced to withdraw after injuring a hand while warming up on the high bar for Sunday's optionals and was forced to withdraw. Delesalle, who trains at University of Victoria, had earned 56.67 of a possible 60 points from the compulsories while Bibby had 44.46 from the first day.

Bibby

Bibby, a member of the John Herb Gymnastics School, won all six events and finished with 91.16 points. He was presented with the Willie Weiler Trophy as the outstanding male athlete in the meet.

Owen Walstrom of Victoria, weary after a recent trip to Europe did not compete.

Karen Kelsall of Surray was unable to compete because of a knee injury and no winner was declared in the senior women's division.

Gymnasts from the John Herb School took the top three spots in the junior men's division. Scott Hill, a recent arrival from New Brunswick, won the event with 84.65 points and was named the meet's top junior athlete. Albertans Reeve Martin (81.43) and Dwayne Pederson (63.11) finished second and third.

Anita Botnen of North Vancouver's Flicka Gym Club, won the junior women's event in which Terri Mack of Victoria placed sixth. Barb Branda of Flicka won the novice women's division and Mark Byrne of Surrey was novice men's champion.

Anthony Barker of Victoria, third after novice men's compulsories, was injured Sunday and forced to withdraw.

Ron Gosney of West Vancouver won the men's novice II title, nipping Ed Farmer of Victoria 90.73 to 90.10.

Hoop ace seriously injured

BOLOGNA, Italy (AP) — Rick Darnell, a former University of California-Santa Barbara basketball player, was reported in serious condition after suffering a head injury during a weekend game.

Darnell, a 27-year-old centre-forward on the Italian pro team Canon Venezia, fell during a game Saturday night against Scavolini Pesaro.

Doctors said the six-foot-10 Darnell, who played professionally for Virginia Squires of the old American Basketball Association, had suffered a brain concussion.

LOWEST PRICE QUALITY WINDOWS IN BRITISH COLUMBIA
or WE WILL REFUND THE DIFFERENCE IN CASH
inside storms
thermo glass
triple track
FINEST QUALITY
SCREENS
ENERHEAT WINDOWS
382-1224
FREE ESTIMATES
B.C. Hydro Loans and approved applications.

Savings Plus
9½%*
WESTCOAST SAVINGS CREDIT UNION
*Paid Quarterly

SPRING
TUNE-UP SPECIAL at ARTHUR MURRAY!
LIMITED INFLATION OFFER
4 WEEKS ONLY
√ 4 PRIVATE HOURS
√ 4 GROUP HOURS
√ 4 STUDIO PARTIES
$50.00
For New Adult Students Only
CHOOSE THE DANCE STYLE
Join us! Gain the confidence you need to move gracefully—together! Learn to hold your partner again; to lead—to follow. After All . . . TOUCH DANCING IS HERE! It's a beautifully moving experience. And now, as we celebrate 66 years of teaching the world to dance, you'll discover that the finest dance instruction costs far less than you thought!
Arthur Murray FRANCHISED DANCE SCHOOLS
"Touch your partner—move as one."
715 YATES
Call Now
385-1476
4-24

STORMS
INSIDE OUTSIDE STORMS • STORE FRONTS • MIRRORS • CHANGE SINGLE TO THERMO • GLASS
HUMPHREY ALUMINUM
382-8922
2-22 435 HILLSIDE

PLAYERS PREFER
ARDMORE GOLF COURSE
930 ARDMORE DRIVE
656-4621 4-13

OK TIRE STORES
RETREADS
ECONOMY CARS 550x12 A78x12 600x12 A78x13 600x13 B78x14 650x13 20.95 ok
COMPACT CARS 700x13 C78x13 645x14 C78x14 695x14 D78x14 21.95 ok
INTERMEDIATE CARS E78x14 F78x14 F78x15 560x15 22.95 ok
STANDARD SIZE G78x14 G78x15 23.95 ok
STATION WAGONS H78x14 H78x15 J78x15 24.95 ok
3030 NANAIMO ST.
Turn off Finlayson at Trader Vic's
386-3156 1-23

BLAZING TRAILS.
MAKING WAVES.
GENERATING INTEREST.

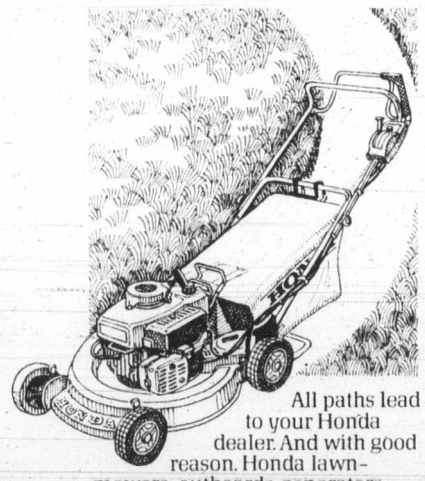

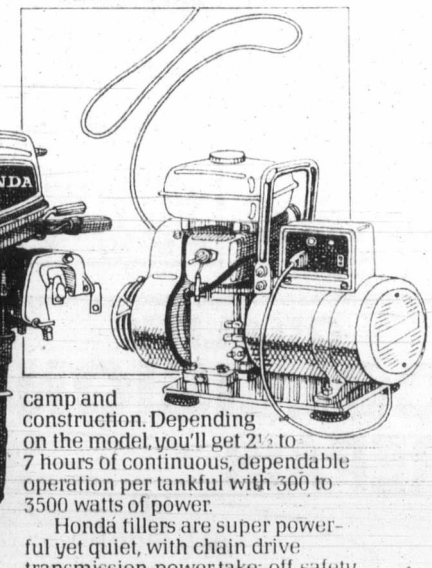

All paths lead to your Honda dealer. And with good reason. Honda lawnmowers, outboards, generators, tillers, General Purpose engines and water pumps are making news as powerful, economical alternatives to the competition.

That's because at the heart of every Honda power product is the world famous Honda engine. But we don't stop there. All major parts are Honda parts. Unlike some other manufacturers.

The result: maximum efficiency, reliability and long life.

Take our lawnmowers. Our exclusive Roto-Stop® clutch system* provides additional safety by allowing you to stop the blade in seconds, without stopping the engine.

The cast aluminum deck is specially designed to create the utmost suction for cleaner cutting. And yet, they're surprisingly easy to operate.

Honda 7.5 hp and 10 hp outboards are equally outstanding. We offer the only 4-stroke water-cooled engines in Canada. Using regular gas, they require no oil mixing. Very efficient. Very clean. Very quiet. Very dependable.

Honda portable generators are great for home, cottage, farm, camp and construction. Depending on the model, you'll get 2½ to 7 hours of continuous, dependable operation per tankful with 300 to 3500 watts of power.

Honda tillers are super powerful yet quiet, with chain drive transmission, power take-off, safety clutch and folding handle.

Finally, there are our General Purpose engines and water pumps.

Interested?

Beat a path to your Honda dealer listed below.

HONDA
POWER PRODUCTS.

Some dealers may not carry the entire Honda line. *Not available on some models.

Victoria Honda
2851 Douglas Street
Victoria
386-8364

Brooklands M/C Sales & Service
937 Fort Street
Victoria
383-5926

Mullins Marine Sales Ltd.
925 Yates Street
Victoria
382-1928

Gibson Powercraft Centre Ltd.
2520 Government St.
Victoria
382-8291

Butler Bros. Equipment Ltd.
Box 4066
Victoria
652-1121

Bullets, Sonics, Spurs one win from semis

Defending champion Washington Bullets are in position to lead the way to the next rung up the National Basketball Association playoff ladder when they host Atlanta Hawks today in fifth game of their Eastern Conference semi-final.

With the Bullets leading the best-of-seven series 3-1, a victory on their Landover, Md., court would put them into the conference finals, and the semi-finals of the over-all playoff picture.

Seattle and San Antonio also are within one victory of reaching their conference finals. But the SuperSonics, with a 3-1 lead on Los Angeles Lakers in the Western Conference, don't get a chance to go for the clincher until Wednesday night. The Spurs, leading Philadelphia '76ers 3-1 in the Eastern Conference, will have to wait until Thursday night, when their series resumes.

Seattle and San Antonio share Washington's good fortune of the home-court advantage in their bids to wind up their current series.

The fourth playoff matchup, between Kansas City Kings and Phoenix Suns, resumes Wednesday night in Kansas City with the Suns leading 2-1.

Comfortable but not confident is the way Bobby Dandridge described the Bullets' mood as they prepare for what may be the finale of their series with the Hawks.

"Atlanta is not a normal team," Dandridge said, "you never know what to expect of them." He explained that what happened in the fourth game Sunday in Atlanta might deflate another team, but he wasn't looking for that to happen to the spirited Hawks.

Dandridge played a key role in what happened — Washington won 120-118 in overtime — as he came alive with 15 points in the fourth period, including a basket that tied the score 109-109 with seven seconds to play.

Enough time still remained for Atlanta to pull out the victory, but Eddie Johnson then appeared to take a nap at the top of the circle as waited to set up the play for the final basket.

Johnson finally threw the ball to Tom McMillen in a corner, but McMillen's virtually hopeless shot coincided with two zeroes flashing on the scoreboard to signal the end of regulation time.

Basketball theology was credited, too, for putting Seattle in position to polish off the Lakers. Norm Nixon described as "a prayer" the desperate 20-foot jumper he hit at the buzzer Sunday in Los Angeles to give the Sonics their 117-115 victory. Seattle had lost almost all of its 10-point lead in the closing moments.

"This playoff is not over," insisted Lakers' coach Jerry West, despite the pressurized position in which Los Angeles finds itself. "Our players don't think it's over."

Despite West's public optimism, Wednesday night's game not only may be the Lakers' finale until next fall, but it also may be West's farewell as coach. Rumors have continued to swirl that he will step down when the Lakers conclude their work for the year.

San Antonio coach Doug Moe conceded that his team is in the driver's seat against Philadelphia: "But we still can have an accident. Overconfidence is what we have to guard against."

Gossage out

NEW YORK (AP) — New York Yankees have placed relief ace Rich Gossage on the 21-day disabled list as the result of torn ligaments in the thumb of his pitching hand suffered in a clubhouse scuffle with teammate Cliff Johnson.

WINNING SHOT, by Larry Robinson, beats Paul Harrison of Toronto Sunday night to give Montreal Canadiens a sweep of their NHL quarterfinal game. Goal came seconds after referee Bob Meyers (in background) call penalty on Tiger Williams of the Leafs.

NHL summaries

Quarter-Finals
(Best-of-Seven Series)

SERIES E

	W	L	F	A
N.Y. Islanders	4	0	14	3
Chicago	0	4	3	14

N.Y. Islanders 3, Chicago 1
First Period
1. NY Islanders, Potvin 3 (Howatt, Nystrom) 15:09
Penalties — Lorimer NYI (double minor, major), Kelly C (minor, major) 10:03, Bordeleau C 16:19.
Second Period
2. NY Islanders, Westfall 1 (Merrick, Persson) 1:24
3. Chicago, Walton 1 (Paterson, Fox) 7:05
Penalty — Gillies NYI 4:45.
Third Period
4. NY Islanders, Bossy 5 (Hart, Trottier) 9:02
Penalties — Lorimer NYI 13:20, Marks C 19:40.
Shots on goal by

N.Y. Islanders	11	8	5	— 24
Chicago	6	13	9	— 28

Goal — Smith, N.Y. Islanders; Esposito, Chicago.
Attendance — 10,871.

SERIES F

	W	L	F	A
Montreal	4	0	19	10
Toronto	0	4	10	19

Montreal 5, Toronto 4
First Period
1. Montreal, Lambert 2 (Larouche, Lemaire) 6:55
2. Montreal, Robinson 2 (Lemaire, Gainey) 7:57
Penalties — Chartraw M, Hutchison T 0:36, Risebrough M, Williams T, (double minor) 3:20, Salming T, Engblom M 7:35, Chartraw M 16:00, McKechnie T 19:32.
Second Period
3. Montreal, Mondou 1 (Hughes) 8:06
4. Montreal, Hughes 1 (Gainey, Mondou) 10:31
5. Toronto, Saganiuk 1 (Hutchison, Gardner) 14:46
6. Toronto, Sittler 5 (Boutette, Turnbull) 16:06
Penalty — Engblom M 15:22.
Third Period
7. Toronto, McKechnie 4 (Maloney) 13:29
8. Toronto, Maloney 3 (McKechnie, Hutchison) 13:58
Penalties — None.
Overtime Period
9. Montreal, Robinson 3 (Lapointe, Hughes) 4:14
Penalty — Williams T 2:38:
Shots on goal by

Montreal	7	14	10	4	—35
Toronto	5	11	14	3	—33

Goal — Dryden, Montreal; Harrison, Toronto.
Attendance — 16,485.

SERIES G

	W	L	F	A
Boston	4	0	16	7
Pittsburgh	0	4	7	16

Boston 4, Pittsburgh 1
First Period
1. Pittsburgh, Schutt 2 (Kindrachuk) 15:20
2. Boston, Schmautz 2 (Middleton, Doak) 16:53
3. Boston, Ratelle 2 (Milbury, Middleton) 18:46
Penalties — Miller B 3:41, O'Reilly B 10:52, Smith B 17:17, Malone P 18:12.
Second Period
No scoring.
Penalties — Smith B 4:21, Carlyle P 8:03, Doak B 10:13.
Third Period
4. Boston, Ratelle 3 (Milbury, Middleton) 8:50
5. Boston, Marcotte 3 (McNab) 19:19
Penalties — O'Reilly B, Malone P 8:09.
Shots on goal by

Boston	10	8	13	— 31
Pittsburgh	11	6	8	— 25

Goal — Cheevers, Boston; Herron, Pittsburgh.
Attendance — 16,033.

SERIES H

	W	L	F	A
N.Y. Rangers	3	1	20	5
Philadelphia	1	3	5	20

Philadelphia 0, N.Y. Rangers 6
First Period
1. NY Rangers, Murdoch 3 (Marois, Esposito) 3:43
2. NY Rangers, Johnstone 2 (Plante, Vadnais) 6:33
Penalties — Fotiu NYR (double minor), Holmgren P 3:10, Holmgren P 6:08, Fotiu NYR 10:47, Don Maloney NYR 14:30, Holmgren P, Marois NYR 16:49, Dailey P 17:53.
Second Period
3. NY Rangers, Esposito 4 (Murdoch, McEwen) 2:00
4. NY Rangers, Sheehan 1 (Duguay) 5:15
Penalties — Wilson P 8:12, Dupont P 11:54, Linseman P, Dave Maloney NYR 14:51, Watson P 16:04.
Third Period
5. NY Rangers, Murdoch 4 (Esposito, Greshner) 6:58
6. NY Rangers, Johnstone 3 (Plante) 11:39
Penalties — Linseman P 2:21, Holmgren P 5:34, Marois NYR 10:43, Dupont P 13:27.
Shots on goal by

Philadelphia	14	9	5	— 28
N.Y. Rangers	8	8	14	— 30

Goal — Moore, Philadelphia; Davidson, N.Y. Rangers.
Attendance — 17,380.

Barbarians top visitors

Oak Bay Barbarians tuned up for the Greater Victoria high school rugby championships by beating a strong Welsh side Monday.

Barry Woods and Colin McCartney scored tries and Nick Aleksenko kicked a penalty goal and two converts as Oak Bay defeated visiting Aversychan 15-9.

Andy Pearced scored all the Welsh points with a try, a penalty goal and a convert.

The Barbarians play St. Michael's University School for the Howard Russell Cup 4 p.m. Friday at the University of Victoria.

NEVER WAX
YOUR CAR AGAIN
"Guaranteed in writing"
PERMA-SHINE
Come in for a "Test Spot"
509 Ellice St 3-10 386-7571

QUALITY
COLLISION
REPAIR
ON
ALL MAKES
OF
AUTOMOBILES
SATISFACTION GUARANTEED
ICBC OR PRIVATE INSURANCE
WORK WELCOME
SPECIALIZING IN COMPLETE
REPAINTS CORNER OF JOHNSON AND VANCOUVER
1010 YATES ST. 2-27 382-9121
PLIMLEY

GOVERNMENT
SPENDING.
YOU COMPARE.

3 YEARS OF
NDP

government
spending
out of control,
increasing an
average of
27% each year.

3 YEARS OF
SOCIAL CREDIT

government
spending
under control,
annual growth
reduced to 8.4%
(less than the
inflation rate).

SOCIAL CREDIT WORKS. FOR YOU.

Paid for by the British Columbia Social Credit Party

Favorite posts win in women's playoff

ORLANDO, Fla. (AP) — Playing swirling winds to her advantage, hometown favorite Jane Blalock parred the second sudden-death playoff hole Sunday to beat JoAnne Carner in the $100,000 Lady Citrus golf tournament.

The veteran Blalock, who went to school at nearby Rollins College, parred the par-4, 16th after Carner had bogeyed it.

Winner of more than $600,000 on the Ladies Professional Golf Association circuit, Blalock won the $15,000 first prize. Carner got $9,800 for second.

Both finished regulation 72-hole play on the 6,209-yard, par-73 Rio Pinar course at six-under-par 286.

Carner began the day tied for the lead with Debbie Meisterlin at eight under par. She shot a two-over par 75, allowing Blalock to force the playoff with her 70.

Blalock had started the day five strokes back of the leaders.

Carner canned a five-foot birdie put on the final hole of regulation play to tie with Blalock, who had finished the round and was sitting at the 18th with a one-shot lead.

Finishing in a tie for third place at five-under par 287 were rookie Beth Daniel, who won her first pro tournament last week in Tokyo, but is a non-winner on the LPGA tour, and Donna Horton White, a former University of Florida golfer.

Tour rookie Cathy Sherk of Port Colborne, Ont., finished with a four-under-par 288 tied with Meisterlin, a non-winner who led or shared the lead the first three rounds, and Joyce Kazmierski.

Next, at 289 and three under par, were Hollis Stacy and Jo Ann Prentice. Dot Germain was at 290, followed by Debbie Austin and pre-tourney favorite Sandra Post, an Oakville, Ont., native at one-under-par 291.

The sudden-death playoff began on the par-5 15th hole. Both Carner and Blalock missed four-foot putts and bogeyed.

On the 16th, Carner hit into a bunker, blasted out about 25 feet past the hole and two-putted. Blalock's tee shot landed on the green and she two-putted for the victory.

J Blalock	$15,000	74-68-74-70—286
J Carner	$9,800	73-71-67-75—286
B Daniel	$7,000	72-76-69-70—287
D White	$7,000	74-71-69-73—287
C Sherk	$5,000	77-69-70-72—288
D Meisterlin	$5,000	67-74-70-77—288
J Kazmierski	$5,000	72-69-73-74—288
H Stacy	$4,000	72-71-73-73—289
J Prentice	$4,000	72-73-70-74—289
D Germain	$3,500	73-71-73-73—290
D Austin	$3,200	74-73-76-68—291
S Post	$3,200	73-70-72-76—291
J Britz	$2,900	77-74-70-71—292
S Spuzich	$2,900	74-72-71-75—292
P Bradley	$2,700	78-71-76-68—293
M Nause	$2,700	74-76-71-72—293
J Coles	$2,700	72-73-75-73—293
C Chillemi	$2,700	71-70-76-76—293
S Little	$2,700	72-75-70-76—293
K Corneljus	$2,700	73-72-73-75—293

Obeck

Former Alouette manager dies, 59

MONTREAL (CP) — Vic Obeck, a former general manager of the Montreal Alouettes of the Canadian Football League, died of a heart attack Saturday while visiting members of his family in New York. He was 59.

Obeck once played for the Chicago Bears of the National Football League and was head football coach and athletic director at McGill University for eight years.

He also wrote a book on fitness and isometric exercises that was translated into 12 languages and sold almost 500,000 copies.

Watson eases to victory over select champs field

RANCHO LA COSTA, Calif. (AP) — Tom Watson, rolling toward a third consecutive player-of-the-year award in golf, birdied three holes in a row on the back side and, with a two-under-par 70, scored an impressive six-shot victory Sunday in the Tournament of Champions.

Watson, bitterly disappointed in his playoff loss in the Masters last week, bounced back with gritty determination and led all the way in this prestigious event which is limited to the winners of PGA Tour titles in the last 12 months. He won this one with relative ease with a 275 total, 13 strokes under par on the 6,889-yard La Costa Country Club course.

It was Watson's second victory of the season — he has finished second, first, second, first in his last four starts — and the 13th of his American tour career. That total does not include the British Opens he won in 1975 and 1977.

The sturdy, freckle-faced 29-year-old won $54,000 from the total purse of $300,000 and boosted his earnings to $229,966. With the season less than half gone, Watson put himself in position to break the single-season money-winning record of $362,429 he set last season.

Watson opened the sunny, breezy day with a three-stroke lead. And with birdies on the second and fifth holes as his challengers struggled, he quickly surged to a seven-shot advantage.

But he hit one in the water on the sixth and made double bogey-6. He bogeyed the par-3 seventh. And Bruce Lietzke quickly birdied the eighth and ninth. At that point Lietzke had made up five shots on Watson in a 4-hole stretch and Tom's leading margin had been cut to a shaky two.

But it turned around again just as quickly, this time in Watson's favor.

Lietzke, golf's most successful cross-handed putter and Watson's playing partner this time, bogeyed the ninth and Watson reeled off his decisive string of three consecutive birdies beginning on the 11th, where both he and Lietzke made 2.

He came out of a greenside bunker to about four feet and holed the putt for birdie-4 on the 12th. He got another from about 10 to 12 feet on the next hole. When Lietzke bogeyed the 14th, missing the green then failing on a five- to six-foot par-saving putt, Watson had a six-shot lead with four holes to play.

Lietzke finished in a tie with Jerry Pate at 281.

Gary Player, the little South African who won this title last year, closed with a 68 that put him fourth alone at 282.

Lee Trevino and Larry Nelson were next at 284. Each matched par 72 before a gallery announced at 23,000, exceptionally large at this posh resort near San Diego.

Fuzzy Zoeller, the carefree character who beat Watson in a playoff in Augusta, Ga., last week, shot 76-299 and was never in contention.

Neither was Jack Nicklaus, a five-time winner of this title. He struggled to a 73 and a 294 total.

T Watson	$54,000	69-66-70-70—275
B Lietzke	$29,500	72-66-70-73—281
J Pate	$29,500	72-71-65-73—281
G Player		71-69-74-68—282
L Nelson	$15,000	74-69-69-72—284
L Trevino	$15,000	72-68-72-72—284
T Kite	$12,000	76-69-68-72—285
L Elder	$10,650	72-73-68-75—288
B Crenshaw	$10,650	75-71-75-67—288
L Hinkle	$8,750	75-70-73-73—291
H Green	$8,750	73-71-73-74—291
A Bean	$8,750	75-72-71-73—291
J Simons	$7,250	73-72-75-73—293
L Wadkins	$7,250	79-70-73-71—293
R Floyd	$6,250	71-74-75-74—294
J Nicklaus	$6,250	72-72-77-73—294
G Morgan	$5,600	71-72-76-78—297
R Streck	$5,150	70-78-75-75—298
A North	$5,150	75-76-71-76—298
B Byman	$4,500	80-71-75-73—299
M McLendon	$4,500	73-76-74-76—299
V Regalado	$4,500	71-76-75-77—299
F Zoeller	$4,500	77-72-74-76—299
R Funseth	$4,000	77-74-73-76—300
J Newton	$3,800	72-78-78-73—301
B Jaeckel	$3,700	78-73-78-74—303
M McCumber	$3,600	78-78-75-78—309
J Heard	$3,500	79-76-83-75—313

Colorful Chi Chi on birdie binge

TALLAHASSEE, Fla. (AP) — Flamboyant Chi Chi Rodriguez birdied six of the first 10 holes for a three-stroke victory on Sunday, his first PGA tour triumph in more than five years, in the $100,000 Tallahassee Open golf tournament.

Rodriguez, who began the day tied for the lead with Bobby Wadkins, shot a five-under-par 67 and finished at 269, 19 under par. Rookie Lindy Miller fired a 68 for 272, with Wadkins third at 274 and Rex Caldwell another stroke back in fourth.

Besides the $18,000 winner's check, the victory earned Rodriguez a one-year exemption and invitations to next year's Masters and Tournament of Champions.

Rodriguez, enjoying the attention of a large gallery, waved his putter through the air as if he were dueling with a sword, then bowed low after clinching the victory, his first since the 1973 Greater Greensboro Open.

Rodriguez, 43, said his caddy gave him a tip that helped his play. He said the caddy had told him to go back farther on his swing.

After a bogey on the fourth hole, Rodriguez fired five birdies to open a four-stroke lead.

Rodriguez had a 10th-hole birdie putt roll around the rim and in, then watched a birdie putt on the 12th break just left.

Tied for fifth at 276 were veteran Billy Casper, Gary Koch, Bob Eastwood, Bobby Walzel and Bob Mann.

Ed Sneed, who bogeyed the last three holes of the Masters a week ago and lost a three-stroke lead, then lost a playoff, finished at 284, tied for 34th.

Rodriguez	$18,000	66-69-67-67—269
L Miller	$10,800	65-72-67-68—272
B Wadkins	$6,800	68-69-65-72—274
R Caldwell	$4,950	69-67-68-71—275
B Casper	$3,660	68-71-70-67—276
G Koch	$3,660	68-68-71-69—276
B Eastwood	$3,660	68-69-70-69—276
B Mann	$3,660	64-71-70-71—276
B Walzel	$3,660	70-68-68-70—276
W Levi	$2,600	67-69-68-73—277
B Smith	$2,600	71-70-68-68—277
J Thorpe	$2,600	68-69-69-71—277
J Lister	$1,925	69-67-73-69—278
A Miller	$1,925	70-69-67-72—278
B Rogers	$1,925	71-69-67-71—278
T Simpson	$1,925	67-68-72-71—278
J Chancey	$1,550	70-69-70-70—279
B Thompson	$1,550	74-67-72-66—279
B Gardner	$1,210	73-68-72-67—280
D Iverson	$1,210	69-71-71-69—280
M Lye	$1,210	68-72-71-69—280
B Murphy	$1,210	67-71-70-72—280
D Tewell	$1,210	69-69-72-70—280

Hayes captures Spanish crown

TORREQUEBRADA, Spain (Reuter) — South Africa's Dale Hayes shot a record-equalling final round 66 on Sunday to win the Spanish Open golf tournament. Hayes finished with a 10-under-par 278, two strokes ahead of Britain's Brian Barnes. Bernard Gallacher of Britain and Jose Maria Canizares of Spain tied for third at 281. Gar Hamilton of Toronto shot a 74 for a 293 total.

Lawn bowling lessons planned

Canadian Pacific Lawn Bowling Club is starting a program for new members, starting Saturday at 10 a.m.

Free lessons will be available to new bowlers at the Belleville Street greens.

For more information phone 382-1892 ore 386-7080.

Burning Rectal Itch Relieved In Minutes

Want relief from 'Itching Piles' – here's good news. A renowned research institute has discovered a unique healing substance that promptly relieves burning itch and pain – actually shrinks hemorrhoids.

In addition, this unique healing substance (Bio-Dyne) quickly helps heal injured cells, and stimulates the growth of new tissue.

Bio-Dyne is available exclusively in PREPARATION H Ointment and Suppositories. Satisfaction or your money refunded.

Preparation H

WE MAKE ABSOLUTELY NOTHING MILDER.

Warning: Health and Welfare Canada advises that danger to health increases with amount smoked – avoid inhaling. Average per cigarette: King Size: 1mg "tar" 0.1mg nicotine.

Starting April 29:

Nobody gives you a better time in the air to Calgary Edmonton Winnipeg Toronto Ottawa Montreal and there are more to come.

7:00 a.m. Daily nonstop early bird. (Convenient return at 10:00 p.m.)
1:20 p.m. Convenient daily nonstop.

7:00 a.m. Daily nonstop early bird. (Convenient return at 6:15 p.m.)
12:20 p.m. First afternoon departure. Nonstop daily.

7:00 a.m. First departure & arrival. Daily.
12:20 p.m. The only mid-day flight. Daily.

9:00 a.m. First departure & arrival. Nonstop. (10 a.m. Sat.) (Convenient new return at 6:45 p.m.)
1:30 p.m. The only afternoon 747 service. Nonstop daily.
11:59 p.m. For an early Toronto start. Nonstop daily (except Sat.)

Two departures daily. Morning & afternoon.

2:00 p.m. The only afternoon nonstop. (Daily except Fri.)
11:59 p.m. For an early Montreal start. (Daily except Sat.)

Like our new nonstop (5:30 p.m. daily) to Edmonton. (Starts June 4.)

The only mid-day nonstop (1:00 p.m. daily) to Winnipeg. (Starts July 30.)

The 1st nonstop ever (8:15 a.m. except Sat., Sun.) to Ottawa. And only on CPAir. (Starts July 2.)

Plus a new early afternoon one stop daily (1:00 p.m.) to Ottawa. (Starts July 30.)

And early morning service (via Ottawa) to Montreal (8:15 a.m. except Sat., Sun.). With a convenient evening return flight. (Starts July 2.)

Call your travel agent or CPAir, 382-6111. (All flights depart Vancouver with convenient connections to most flights from Victoria.)

CPAir

More than ever, Canada, we're out to be your airline.

CP and are registered trademarks of Canadian Pacific Limited.

SPORTS

Brazil star finally clicks for Cosmos

New York Cosmos coach Eddie Firmani didn't deny it. Francisco Marinho was in his doghouse and he had no plans to give him a chance to escape.

But that was before Sunday's game against Fort Lauderdale Strikers. After it, Firmani was singing a different tune.

Marinho, a talented 27-year-old Brazilian midfielder who was added this season by the Cosmos to their bulging stable of international stars, scored three goals — the last two in the final 12 minutes — to lift the Cosmos to a come-from-behind 3-2 victory in North American Soccer League action.

It was the fourth win in a row for the unbeaten Cosmos, NASL champions the last two years.

In other games Sunday, Minnesota Kicks beat Toronto Blizzard 3-2, Rochester Lancers trimmed Washington Diplomats 1-0 in overtime and California Surf edged Edmonton Drillers 2-1 in a shootout.

On Saturday, Detroit Express blanked Atlanta Chiefs 1-0, Tampa Bay Rowdies beat Philadelphia Fury 2-1, Tulsa Roughnecks downed Dallas Tornado 3-2, Houston Hurricane edged Memphis Rogues 2-1, Seattle Sounders whipped Los Angeles Aztecs 4-0, San Diego Sockers downed San Jose Earthquake 4-3 and Vancouver Whitecaps defeated Portland Timbers 2-1.

Firmani had been upset with Marinho's style of play and had reprimanded him for putting himself ahead of the team. He tried to bench him in last week's game, but was overruled by the team's free-spending management.

Now Firmani says he thinks Marinho has turned the corner.

"Marinho had been playing for himself," said the coach. "Today, after another discussion, he was better."

Firmani stressed the need to get people like Franz Beckenbauer, Dennis Tueart and Giorgio Chinaglia into the offence, telling Marinho there was no need — and he would not stand — for selfish play.

"We've had many heated discussions," Firmani said. "He's finally coming around."

Speaking through an interpreter, Marinho said he was elated to score his first three NASL goals.

"I'm very happy," he said. "I needed that. I wanted to show everybody how I could play. This was good timing."

Alan Willey scored all three goals for Minnesota in its victory over Toronto, the sixth time the 22-year-old Briton has got at least three goals in one game since joining the Kicks in 1976. It was the Blizzard's fourth straight loss.

Ibraim Silva scored 4:29 into overtime to give Rochester the decision over Washington and Dave Huson's conversion gave California a 2-1 victory in the shootout and the win over Edmonton.

★ ★ ★

National Conference

	W	L	F	A	BP	Pts
Eastern Division						
New York	4	0	11	7		35
Washington	3	2	13	6	10	28
Rochester	2	2	6	10	6	18
Toronto	0	4	5	14	5	5
Central Division						
Tulsa	4	0	15	8	12	36
Dallas	3	2	6	5	6	24
Minnesota	2	1	6	5	6	15
Atlanta	0	4	5	12	5	5
Western Division						
Vancouver	3	1	8	5	8	26
Los Angeles	2	1	2	4	2	14
Seattle	1	3	8	5	7	12
Portland	1	3	7	10	6	12
American Conference						
Eastern Division						
Tampa Bay		4	10	3	9	33
Philadelphia	2	3	8	5	8	20
Lauderdale	2	3	7	10	7	19
New England	0	4	0	10	0	0
Central Division						
Houston	5	0	14	4	11	41
Chicago	2	1	6	5	6	18
Detroit	2	2	7	2	4	16
Memphis	1	4	3	11	3	9
Western Division						
San Diego	3	2	11	13	10	28
California	2	3	4	5	4	16
Edmonton	2	2	3	4	3	15
San Jose	0	3	6	9	6	6

Six points awarded for a victory and one bonus point per goal with a maximum of three per game.

Stubborn Canadians lose semi

PERTH, Australia (Reuter) — The Netherlands qualified for the semi-finals of a 10-country world field-hockey tournament Monday with a 4-2 victory over Canada in a Group A match.

The Netherlands, which led 4-1 at half-time, got two goals from Wouter Leefer and one each from Hans Kruize and Paul Litjens.

Skipper Alan Hobkirk and Reg Plummer scored for Canada.

With three straight wins — having beat France 7-2 and India 6-3 earlier — the Dutch squad leads the group with six points.

Its match against Australia on Thursday probably will decide top spot.

The Netherlands was given a severe fright in the second half as the energetic Canadians came back strongly to peg the Dutch down to deep defence.

Only some superb goalkeeping by veteran Martin Sikking and sweeper Carel van der Staak saved the Dutch from what could have been an embarrassing position.

The Canadians, who were in their element in the second half, forced five short corners and only found the target once when Hobkirk scored.

Two kickers join Ticats

HAMILTON (CP) — Hamilton Tiger-Cats have announced the signing of kickers Joe Perri and Trevor Kennerd to Canadian Football League contracts.

Perri, 24, played briefly with the Ticats in 1976. Last year, he was the quarterback, placekicker and punter for Stoney Creek Patriots, champions of the Northern Football Conference. Kennerd, 23, played junior football with Edmonton Huskies and had unsuccessful tryouts last season with Edmonton Eskimos and Seattle Seahawks of the National Football League.

THE NO-GIMMICK WEEKEND

From $14.95/22 per day

One, two or three days

At Tilden, there's no absurd "come-on" price—just a straight $14.95 per day. This low rate is for a sub-compact and you can rent for one, two or three days.

So next time you need weekend wheels, get them with no gimmicks. From Tilden.

Featuring sub-compacts by General Motors.

Reservations 386-1213

TILDEN

Bacardi rum. Sip it before you mix it.

Just this once, taste Bacardi rum before you add anything. It's a beautiful way to see why Bacardi goes so well with soda, water, ginger and almost anything else.

BACARDI rum

BACARDI RUM(S) PRODUCED BY SPECIAL AUTHORITY AND UNDER THE SUPERVISION OF BACARDI & COMPANY LIMITED. BACARDI AND BAT DEVICE ARE REGISTERED TRADEMARKS OF BACARDI & COMPANY LIMITED. BOTTLED BY FBM DISTILLERY CO. LTD., CANADA.

FAIRWAY

272 GORGE ROAD WEST — GORGE SHOPPING CENTRE

MON.-FRI. 9-9
SATURDAY 8-9
SUNDAY 9-6

BONUS ★SALE★

PRICES EFFECTIVE TUES., WED., THURS., FRI., SAT. APRIL 24, 25, 26, 27, 28

We reserve the right to limit quantities. Prices in effect while stocks last.

★ FRESH PORK SALE ★

FRESH, GOV'T. INSPECTED SMALL SPARERIBS .lb. 1.49
FRESH, CENTRE CUT PORK CHOPS .. lb. 1.79
FRESH, BY THE PIECE SIDE PORK .....lb. 1.39
FRESH, CHINESE STYLE PORK BUTT ROASTS Gov't. Inspected .....lb. 1.59
FRESH, BONELESS PORK CUTLETTES .....lb. 2.69
FRESH, GOV'T. INSPECTED GROUND PORK .....lb. 1.39
FRESH GOV'T. INSPECTED PORK FEET .. lb. 49¢
FRESH BY THE PIECE PORK LIVER.....lb. 69¢
FRESH GOV'T INSPECTED PORK KIDNEYS .....lb. 69¢
FRESH BONELESS LEG-O-PORK ....lb. 1.89

FRESH, WHOLE ROASTING CHICKEN GRADE UTILITY ...lb. 95¢ WED-FRI. WHILE STOCKS LAST
CANADA GRAIN FED BEEF CROSS RIB ROAST .....GR. A lb. 1.59
FRESH CHICKEN BREAST ..... lb. 1.39
GAINER'S CHUNK BOLOGNA lb. 89¢
GAINER'S WIENERS lb. pkg. 99¢
GAINER'S CAPTAIN CABIN BONELESS DINNER HAM .....lb. 2.39
GAINER'S PURE PORK SAUSAGE .....1-lb. tray 1.19
GAINER'S HICKORY HOUSE SLICED SIDE BACON .....1-lb. pkg. 1.49
EXTRA LONG GRAIN RICE 25-lb. bag 6.90 .....50-lb. bag 13.50

CATELLI'S MACARONI DINNER 4 7¼-oz. pkg. ..... 89¢
NIKKA RAMEN INSTANT NOODLES 5 3-oz. pkg. 1.00
SUNLAND'S COOKIES 16-oz. pkg. 89¢
SUN GOLD'S FLAVOR ORANGE CRYSTALS 3 6½-oz. pkg. 1.00
HEINZ RED KIDNEY BEANS 2 14-fl.-oz. tins ..... 77¢
SPRITE SOFT DRINK 2 750 ml. btl. ..... 79¢ Plus deposit
CRISCO PURE VEG. SHORTENING ... 3-lb. tin 2.29
HEINZ BRAND TOMATO KETCHUP .....32-fl.-oz. btl. 1.29
DUNCAN HINES CAKE MIX 18-oz. pkg. Variety of flavors 69¢
CRISCO'S VEG. COOKING OIL .1.5 litre btl. 2.69
GREENAWAY'S CEREAL GRANOLA .....2-lb. bag 1.29
FACELLE ROYALE 2-PLY BATHROOM TISSUES ..... 4-roll pkg. 97¢
NABOB'S DELUXE TEA BAGS Limit Two Pkgs. Per Family 125s pkg. 2.89

FOUR STAR LIGHT FLAKED TUNA ...6-oz. tin 79¢
A.B.C. POWDERED DETERGENT .....2 kg box 1.89
B.C. GRANULATED SUGAR 4 kg bag 1.79 LIMIT ONE WITH $20 ORDER OR OVER
STUART HOUSE ALUMINUM FOIL ..... 18"x25' roll 99¢
HANDI WRAP ... 400-ft. roll 1.69

REVLON FLEX SHAMPOO .. 450 ml btl. 1.79
FLUORIGARD MOUTHWASH 350 ml btl. 1.19
SUNBEAM SANDWICH BREAD 32 oz. loaf 99¢
HEINZ SOUP, CREAM OF MUSHROOM ..... 3 10-fl. tins 89¢
MILK-O POWDER MILK 5-lb. bag 5.99
FLEECY FABRIC SOFTENER 128-fl. oz. jug 1.69

SWANSON'S FROZEN TV DINNER 11-oz. pkg. 99¢
BRENTWOOD FROZEN GREEN PEAS ...2-lb. bag 59¢
CALIFORNIA'S 24s FRESH HEAD LETTUCE ea. 25¢
LOCAL FRESH BEAN SPROUTS lb. 39¢
MEXICAN FRESH GREEN PEPPERS ...lb. 49¢
CALIFORNIA RIPENED AVOCADOS 4/99¢
GOLDEN RIPE BANANAS ....4 lbs. 1.00

4-24

SPORTS

Alberni XI wins bulk of honors

Alberni McKay Trucking, competing in the next-to-youngest division of the Vancouver Island "Tournament of Soccer Champions" during the weekend at Royal Athletic Park took home more than its share of silverware.

Truckers, 2-1 winners over Cordova Bay in the Division Seven final, were selected as the outstanding team in the tournament; Dale Herle was named Soccer Boy and was selected to the all-star team along with Alberni teammates Rick Waldhaus and Paul Wagner.

Nanaimo Bel-Aire United stopped Victoria Gordon Head Smith Brothers 2-0 in the Division Four final for the only other up-Island win while Lakehill Sockeyes and Nanaimo Departure Bay Red and Whites played to a 1-1 tie in the Division Eight final.

In other action: Lakehill Totem Towing won first-division honors by edging Alberni Athletics 1-0; Lakehill Meats trounced Nanaimo Mayco Mix 4-0 in the Division Two final; Lansdowne Evening Optimist Patriots nipped Nanaimo Sundowners 4-3 in the third-division final; Lakehill Jadresko Construction edged Alberni Sherwood Auto 2-1 in Division Five and Gorge FC defeated Alberni Credit Union Cougars 3-1 for sixth-division honors.

Other players selected to the all-star team were: Derrick Gelaude of Lakehill Meats, Adam Keith of Evening Optimist Patriots, Clay Crust and David Houston of Jadreskos, Kurt Kutschera of Alberni Sherwood Auto, Mike McStravick of Gorge, Kevin Yakamovich and Grant Crust of Lakehill Sockeyes and Shane Wilkie of Nanaimo Departure Bay.

Victoria swimmers do well at Seattle invitational meet

SEATTLE — Alison Noble broke two meet records to lead Victoria Flying "Y" Swim Club to a strong showing in the Seattle Marlins Invitational Swim Meet on the weekend.

The 18-year-old speedster finished first in the 100-yard backstroke in a record 1:04.5 and in first in the 200-yard freestyle in 2:01.4. She added a first in the 50-yard freestyle and a second in the 100-yard freestyle.

In all "Y" swimmers won 22 trophies, eight firsts, nine second and five thirds.

Rachel Addison was first in the (eight-and-under) 50-yard butterfly, took seconds in the 50-backstroke, 50-freestyle and 100-individual medley and was third in the 50-yard breaststroke and Maria Smythe was third in the 50-backstroke and 50-freestyle.

Jeanne Helgeson won the 50-yard freestyle and finished third in the 50-yard butterfly for 11 and 12 year olds while Holly Addison was second in the backstroke.

Boyd Grealy topped the boys, winning the 11 and 12-year-old 50-yard freestyle and picking up seconds in the 100-yard freestyle and 50-yard backstroke and thirds in the 50-yard butterfly and 100-yard breaststroke.

Mark Addison finished third in the 13 and 14-year-old boys 200-yard butterfly.

Crystallete tops swimmers

Janice Byers of the Victoria Crystalletes topped the best of the Mainland novices in a synchronized swim meet for first year competitors at Coquitlam Sunday.

She scored 33.35 in the 10-and-under age group.

Rachael Staples earned a fifth place with a 34.9 score in the 11 and 12-year-old group while Barbie Hanam was sixth with 34.37, Sara Darling was seventh with 32.67 and Karen Gibson finished eighth with 31.63.

The Crystalettes will host the Island regional qualifying meet for solo and duet routines May 5 at Esquimalt Recreation centre.

Y club retains B.C. title

Victoria "Y" Capitals will make a third straight trip to the Canadian juvenile girls' volleyball championships.

The B.C. champions successfully defended their title as they downed Bulkely Valley Kanatas of Smithers 15-13, 15-8, 15-5 in the provincial final Sunday at the University of Victoria.

The Canadian championship is May 12-13 at Quebec City and Capitals hope to improve on their third place finish in 1977 and their fifth place showing last year.

Capitals reached the final with a 15-4, 15-8 decision over Far West Pepper of Victoria while Kanatas downed Far West Bayou of Victoria 11-15, 15-6, 15-12.

Bayou took third with a 15-7, 15-1 win over Pepper.

Salmo Falcons captured fifth spot with a 15-7, 15-1 decision over Victoria "Y" Reds, Beachcomer Pacesetters took seventh with a 19-17, 15-13 win over Ucluelet.

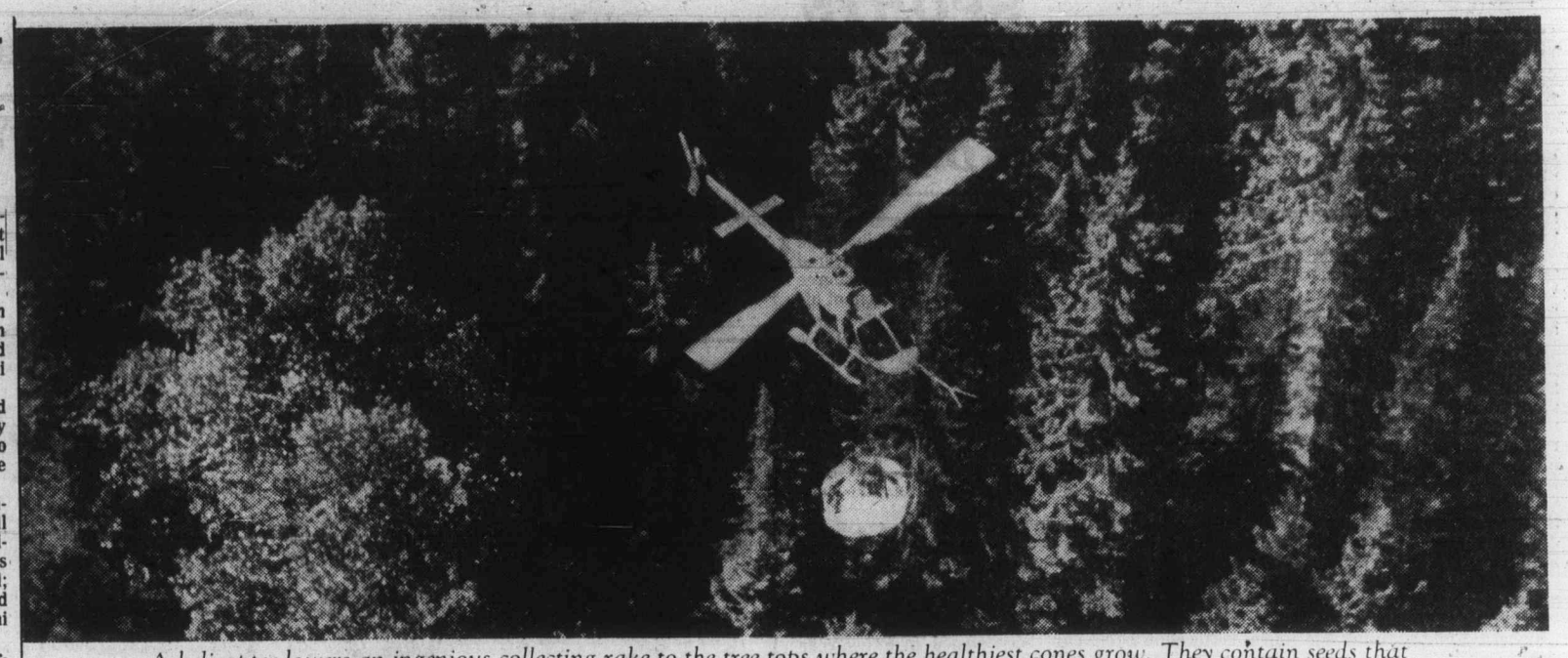

A helicopter lowers an ingenious collecting rake to the tree tops where the healthiest cones grow. They contain seeds that should grow into bigger, better trees to assure forest crops, and jobs, for the next generation.

Dear Landlord:

Over 90% of Canada's forests are owned by the Canadian public—you. In addition to taxes, the forest industry people pay governments for every cubic foot of wood they harvest. And they pay *rent* for the land they lease. A part of those payments is earmarked for forest regeneration. Is enough being invested to assure future wood supplies? One job in ten in Canada depends on the forest.

Yes, the forests of Canada are still growing more wood than is being used. But the gap is closing. We're closer than we used to be to what foresters call the annual allowable cut.

Further, only half of Canada's natural forests are productive enough for regular harvesting. Some grow in impenetrable country. Some are too far from the mills.

Predictions say the world's appetite for pulp and paper products will *double* in a generation. If Canada can help to feed that demand, it will mean more jobs, more exports. To grow with demand, Canada must assure continuous forest crops that can be harvested at a reasonable cost. We must also grow bigger crops. That's why forestry programmes are being stepped up all across the country.

A surprising number of Canadians are unaware that they own over 90% of Canada's forest lands and crops. All the wood cut on public land is *measured* and forest products companies *pay for* every single cubic foot of wood they use. Besides this, they pay *rent* for the use of your public land. They also share costs with the provinces to protect your forests from fire, insect, and disease damage. Forest products companies pay taxes; their employees pay taxes. Last year, in wood payments, land rent and taxes, forest industries paid their governments nearly *a billion* dollars. Their employees paid another billion dollars in taxes.

The care and tending of forests can create jobs for men and women. Some forests need thinning or fertilizing to produce better trees. Harvested areas sometimes need scuffing up to make a good seed bed. Hundreds of millions of seedlings must be planted annually. Each year, around a million acres need this special care to guarantee future crops.

A portion of these funds is set aside to help maintain Canada's great public natural resource. In government forestry departments and in the industry itself, there is growing concern that the investment may not be enough to ensure adequate wood supplies. So attention is turning increasingly to silviculture to produce bigger and better wood crops for the future.

Our forest products bring in more money than any other export, create one out of every ten jobs in Canada.

To learn more, ask for our new publication, "GROWTH". Write: Communications Services, Canadian Pulp and Paper Association, 2300 Sun Life Building, Montreal, Quebec H3B 2X9.

The Pulp and Paper Industry of Canada

Butler Brothers Home Centre

Lumber, Building Supplies & Hardware

on sale April 19 thru April 28

SPRING SALE

4 FT. HIGH "Good Neighbour" Fence
Has 30 Year Life "Perma post" Pressure-Treated Posts
And 1x6 Rough Fir Boards. All materials including nails — an incredibly low 1.99 per foot
Other styles and heights available at comparable low, low prices.

15% OFF ALL ELECTRICAL & PLUMBING ITEMS	ARTIFICIAL GRASS TURF 12 ft. wide, green only 3.99 sq. yd.	2x8 CORRUGATED FIBREGLAS PANELS only 4.85 ea.	15% OFF GARDEN ORNAMENTS Bird Baths, etc.
20% OFF ALL HAND TOOLS & MECHANICS TOOLS	15% OFF ALL FERTILIZERS	40 KILO BAGS PORTLAND CEMENT Reg. 4.05 ONLY 3.89	KILN-DRIED SPRUCE STUDS 99¢ each
25% OFF ALL PAINT PAINT BRUSHES & ROLLERS	OLYMPIC STAIN Manufacturers Suggested Price of 18.95 Gallon. Reduced to 15.95 For Duration of Sale	60 BAGS PREMIX CONCRETE & MORTAR Reg. 2.30 2.20	210 LB. CGC SUPERSEAL ASPHALT SHINGLES 7.75 Bundle Covers 32.3 Sq. Ft.
CARPET ROLL ENDS AT 1/2 Regular Price	SIDEWALK & PATIO SLABS 12% OFF	SCREEN BLOCKS 10% OFF	4x8 PANELING Some Mi[illegible] but at an [illegible] Price of 3.59 Per Sheet Only 65 Sheets Available at this Price SOLD

Butler GROUP

CHARGEX VISA master charge

Butler Brothers — E. Saanich Rd — Keating X Rd — Oldfield Rd — Pat Bay Hwy — TO SIDNEY — Island View Rd — TO VICTORIA

HOURS
MONDAY TO FRIDAY
7:30A.M.-5:30P.M.
SATURDAY
8 A.M.-5:00 P.M.

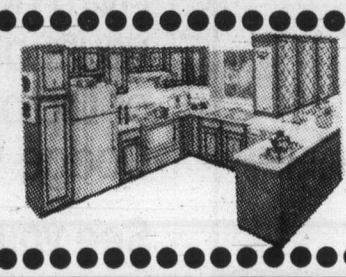

10% OFF MERIT KITCHEN & BATHROOM CABINETS

2046 KEATING X RD. PHONE 652-1121

4-27

SPORTS

Waltrip retains points, money leads

Darrell Waltrip, third to Richard Petty and Buddy Baker in the Virginia 500, maintained his lead in the NASCAR standings released Monday.

Waltrip now has 1,487 points, giving him 86 points more than Bobby Allison, who finished fourth in the race on Martinsville Speedway. Petty, who Sunday collected his first win on a speedway less than a mile in length since 1975, is fourth with 1,299.

Cale Yarborough is third with 1,308 points through nine events of the 31-race schedule.

Benny Parsons has 1,244 for fifth place, rookie Joe Millikan has 1,242, Donnie Allison has 1,224, Dale Earnhardt has 1,216 points, D.K. Ulrich has 1,131 points and Richard Childress has 1,090.

While Waltrip continues to lead in the money-won column, Baker became the fifth driver to top the $100,000 mark on the year. Waltrip has earned $154,870, followed by Petty with $147,615, Bobby Allison with $124,605, Yarborough with $106,665, Baker $105,805, Donnie Allison with $86,515, Earnhardt $69,050, Millikan $63,210 and Parsons with $40,110.

Petty, who rocketed to the front on the 371st lap when Baker and Waltrip tangled, held on for a four-second victory over Baker in the Sunday race.

It was Petty's 15th victory at the .525-mile Martinsville Speedway and his second on the circuit in nine starts this season.

★ ★ ★

PHOENIX, Ariz. (AP) — Auto race driver **Larry Brandon**, 32, of Tucson, remained in critical condition in hospital Monday with burns suffered in a four-car crash in the Western World Sprint Car Championship race at Manzanita Speedway.

Jerry McCurdy, a Phoenix driver, also was in hospital but was reported in stable condition. Brandon suffered second- and third-degree burns over 90 per cent of his body while McCurdy was burned over about 10 per cent of his body, a hospital spokesman said.

Drivers Larry Dagley and Dennis Selting were treated for minor injuries and released following the fourth-lap crash on the back straightaway of the half-mile clay oval.

★ ★ ★

TORONTO (CP) — **Dan Huclack**, a 21-year-old running back from Renfrew Trojans of British Columbia's Jr. Big 4 league, has been signed to a two-year contract with Toronto Argonauts of the Canadian Football League, the team announced Monday. The six-foot-two, 205-pound Vancouver native played three years with the Trojans during which he was picked as the team's most valuable player.

★ ★ ★

SHEFFIELD, England (Reuter) — **John Virgo** of Britain beat **Bill Werbeniuk** of Winnipeg 13-9 on Sunday in the quarter-finals of the world professional snooker championship. Denis Taylor of Britain beat Ray Reardon of Wales, the defending champion, 13-8 in the other quarter-final match played.

Digest

ASK YOUR FRIENDS

You'll find most of them don't really want either Socreds or Socialists.

Elect Vic Stephens! Conservative Team

For Saanich and the Islands JOHN GREEN

Join the Team — Phone 384-0334 or 477-1487

This advt. paid for by a lot of people who want John Green for their M.L.A.

AN OPEN LETTER

Allan McKinnon for Victoria Campaign Committee

1065 FORT ST., VICTORIA, B.C. V8V 3K5 TEL: 388-9978

TO THE VOTERS OF VICTORIA:

At long last the government has called the Federal election; the date is Tuesday, May 22nd.

You, the voters of Victoria, now have an opportunity to pass judgement on the performance of the Trudeau Government.

I have been nominated as the candidate for the Federal Progressive Conservative Party and hope during the next four weeks to tell you the policies and commitments of my party.

Our campaign headquarters is operating at 1065 Fort Street and will have an "Official Opening" and get aquainted party on Saturday, April 28th, from 2:00 p.m. until 5:00 p.m. There will be refreshments and music. Everyone is invited.

If you are interested in helping our campaign as a volunteer worker, this is your opportunity to participate and really find out how democracy works; you'll never have a better chance.

Call 388-9978 ... and Let's Get CANADA Working Again!

Yours Sincerely,

Allan McKinnon

Published under the authority of the Official Agent for Allan McKinnon — Campaign Headquarters, 1065 Fort Street, Victoria, B.C.

Smallest return on Barbie Baby

VANCOUVER (CP) — Barbie Baby returned the shortest win price of the season at Exhibition Park when she scored a three-quarter length victory in the feature event Monday night.

The six-year-old mare, owned by the American Country Western Stable, returned $3, $2.40 and $2.30.

Jockey Ken Gold was taken to hospital following the sixth race when his mount, Floating Power, broke a left foreleg in the run to the first turn. Gold fell to the track but preliminary examination showed he did not break any bones.

The three-year-old gelding, owned by Jack Diamond, was put down by the track veterinarian.

First — $2,500, claiming, 3 year olds, 6½ furlongs
Craig's Treasure (Bdnrd) 4.90 3.20 2.40
Nance A Beth (Stein) 6.00 3.30
Pensive Mood (Johnson) 2.80
Time: 1:20 2-5
Chrystal Dianne, Arctic Meteor, Call Me Blue, Mon Petite Choux, Langley's Sanya, Willie's Fancy, Gail's Tune also ran.

Second — $2,600, claiming, 2 year olds, 3 furlongs, 150 yards
Pachena (Johnson) 6.00 3.50 2.40
Delavant (Wilkinson) 6.30 3.70
Jenniver D. (Krasner) 2.60
Time: :42 3-5. **Daily Double**: $14.30
Quinella: $31.60
Winning Kiss, Crimson Shot, Foxy Lookin' Kitsum, Command Of Time, Hasty Hustler, Mag Talk also ran.

Third — $2,600, claiming, maiden 2 year olds, 3 furlongs, 150 yards
April Prince (Loseth) 5.70 3.30 3.00
Dal Reo Tim (Mazza) 4.20 2.80
Bully For Butch (Cuthbertson) 3.10
Time: 43 2-5. **Exactor**: $31.80
Merci Avant, A Little Larceny, Early Riser, Lehman Glen, Toranaga also ran.

Fourth — $2,500, claiming, 4 year olds and up, 6½ furlongs
It's Impossible (Krasner) 8.40 4.30 3.40
Devil Darren (Billodeau) 7.40 5.30
Hard Choice (Combs) 7.70
Time: 1:20 3-5. **Exactor**: $41.10
Future Concern, McKutch, Green Apple Pie, Bram's Alibhai, Scots Rule also ran.

Fifth — $2,600, claiming, 3 year olds, 6½ furlongs
Winning Bullett (Krasner) 7.10 4.50 2.80
Langley's Joe (Bodnard) 13.10 5.50
Bengie's Jade (Smith) 4.20
Time: 1:19 2-5
Magic Red Sherry, Power Like, Dream Shot, Shakim Shane, Fast talk also ran.

Sixth — $3,500, claiming, 3 year olds, 6½ furlongs
Markhill (Walker) 7.10 4.10 3.00
Multiplissity (Mena) 17.20 7.00
Dickory Doc (Williams) 8.20
Time: 1:19 2-5. **Exactor**: $192.20
C. Leave, Loving Call, Worthy Kid, Economic Recovery, Alder Wood, Floating Power also ran.

Seventh — $4,500, claiming, 4 year olds and up, 6½ furlongs
Close Vote (Creighton) 16.60 7.80 4.70
Our Boy Kirk (Bodnard) 4.30 2.90
Alder Bug (Johnson) 2.80
Time: 1:18 3-5
Northern Dandy, Seco's Toolik, Red Devil, Poona Shot, Forty Jewels, Mark McCoy also ran.

Eighth — $5,000, claiming, 4 year olds and up, 6½ furlongs
Barbie Baby (Wilkinson) 3.00 2.40 2.30
sk The Fleet (Smith) 3.20 2.70
Lea's Buddy (Creighton) 3.30
Time: 1:18 3-5. **Exactor**: $8.00
Heavenly Dawn, Remi Tike, Elskuna also ran.

Ninth — $3,600, claiming, 4 year olds and up, 6½ furlongs
Marilyn K. (Johnson) 16.00 9.70 4.40
Hobo's Lass (Williams) 3.90 3.10
Rock Melody (Mena) 4.30
Time: 1:19 4-5. **Quinella**: $29.60
Copper Island, Kan Tuk, Tanya Lynn, Sally Marie, Lahaina Roads, Vita Gal also ran.
Handle: $674,888. **Attendance**: 7,163

LOWEST PRICE QUALITY WINDOWS IN BRITISH COLUMBIA

WE WILL REFUND THE DIFFERENCE IN CASH

inside storms
thermo glass
triple track

FINEST QUALITY

SCREENS

ENERHEAT WINDOWS
382-1224
FREE ESTIMATES

B.C. Hydro Loans and approved applications

Sears Portrait Studio
portraits passports frames

13 color portraits

8.95 total

• one 8x10 • two 5x7
• ten wallet size

95¢ deposit

No limit on number of packages. Our selection of poses. 95¢ additional for each added person in portraits. Choice of backgrounds. Full package orders only. No age limit — adults and family groups welcome!

This offer good for portraits taken through April 28.

"One Hour Passport Service Available"

We use Kodak paper... for a good look.

Father's Day Portraits delivered if taken by May 12

Sears Portrait Studio
3190 Shelbourne St.

Mon., Tues., Sat., 9:30-5:30
Wed., Thurs., Fri., 9:30-8:00

Use your Sears charge card.

Sears

Satisfaction guaranteed or your money back.

Chrysler Canada announces the new 5/80 Protection Plan.

5 YEARS OR 80,000km

This Chrysler option protects you for 5 years or 80,000 km on the power train. Two years longer than any other North American car maker's Plan.

You begin to appreciate what Chrysler engineering means when you compare how long we're willing to stand behind the most complex, and costly, engineering system in the entire car or truck: the power train. The Chrysler Canada 5/80 Protection Plan for 5 years or 80,000 km, whichever comes first, gives you longer coverage than GM or Ford by two full years.

Protection covers all major power train components.

When you buy the Chrysler 5/80 Protection Plan, you get coverage that includes both the cost of parts and labour for repair of major components in your vehicle's engine, transmission or transaxle, drive axle, and drive shaft. You pay only the first $50 of the total cost of repairs made to these power train components during a repair visit.

The only other requirement adds up to just plain good sense: use your car or truck in a normal way and give it the routine maintenance called for in your Owner's Manual. Do this, and the major components of the entire power train are protected from expensive repair bills for 5 years or 80,000 km from the time you take original delivery of your vehicle.

Available to buyers of new 1979 Chrysler Canada cars and trucks.

The Chrysler 5/80 Protection Plan is available to original individual retail buyers of most new 1979 Chrysler, Dodge and Plymouth vehicles purchased for personal use starting April 10, 1979. And the same low suggested retail price applies whether you lease or buy your car or truck. You can pay in a lump sum, charge it, or as with any other option, you can include it in your monthly payments.

You have up to 60 days to make up your mind.

You can buy your Chrysler 5/80 Protection Plan at the same time as you buy your vehicle, or up to 60 days after. However, if you wish, you can cancel within 60 days of purchase and you'll still get a full refund from Chrysler Canada.

Your protection includes coverage for towing, car rental, even a toll free number to call for help.

If you have a problem with a component covered by the Plan causing your vehicle to be out of use overnight while being repaired, you get a car rental allowance that starts when you Purchase the Plan: up to $15 a day for up to 5 days per repair visit.

Should your vehicle need to be towed because of a problem with a covered power train component, you'll be reimbursed up to $25 per tow starting after your new vehicle warranty period expires.

And if power train trouble occurs while you're on the road, you can call a Chrysler Canada operator for assistance, toll free, seven days a week. Toll free numbers for Canada and the U.S. are listed on the back of the Ownercard which you will receive with the Plan.

5/80 CHRYSLER PROTECTION PLAN

It's Chrysler Canada's contract with you. You can call over 5,000 Dodge and Plymouth dealers all over Canada and the U.S.

Because this is a manufacturer-backed Plan, you have over 5,000 Dodge and Plymouth dealerships to call for assistance. If you are travelling and are unable to let your selling dealer service your vehicle, just take it to any Dodge or Plymouth dealer, show him your special Ownercard with your Vehicle Identification Number, and you'll be taken care of.

Today, with inflation and the costs of repairs almost constantly on the rise, the price you pay for Chrysler 5/80 Protection could very well be recovered by only one visit to your dealer! That's an indication of Chrysler Canada's confidence in the engineering of our products, and of the quality you can expect in the new Chrysler, Dodge or Plymouth you buy.

Here are the Manufacturer's Suggested Retail Prices for the Chrysler 5/80 Protection Plan

Passenger Cars and Station Wagons	Suggested Retail Price
Colt, Arrow	$196
Challenger, Sapporo, Omni, Omni 024, Horizon, Horizon TC3	$210
Aspen, Volare	$232
Diplomat, Caravelle, LeBaron, Cordoba, Magnum XE	$257
Newport, New Yorker Fifth Avenue	$281
Light Trucks and Vans	
Dodge D50	$226
Dodge Pickup (2-wheel drive)	$257
Compact Vans and Wagons, Sport Utility (2-wheel drive)	$289
Cut-Off Van ("MB" Model)	$398
All 4-wheel Drive Trucks	$459
Motor Home Chassis ("M" Model)	$489

NOTE: DEALERS MAY SELL FOR LESS

Chrysler Canada protection gets stronger and stronger.

1. You're protected by the Chrysler 12-month/20,000 km warranty that applies to every new car or truck.
2. You're protected by the Chrysler 36-month Anti-Corrosion Warranty for perforation caused by corrosion, with no limit on the distance you drive.
3. And now you can be protected by the Chrysler 5/80 Protection Plan, the longest offered in North America.

SPECIAL NO-CHARGE INTRODUCTORY OFFER

From now until May 10, 1979, the optional Chrysler 5/80 Protection Plan will be yours at no extra cost when you buy or lease a new 1979 Dodge Aspen or Diplomat, Plymouth Volaré or Caravelle, Chrysler LeBaron, Dodge Van or 2-Wheel Drive Domestic Pickup.

See your participating Dodge or Plymouth Dealer for more details.

Dodge CHRYSLER Dodge Trucks SALES SERVICE
Plymouth CHRYSLER Dodge Trucks SALES SERVICE

BUY OR LEASE

Los Angeles design sew-up begins (left) with Nancy Stolkin plotting roomy sashed tunic over narrow pants for Butterick Patterns; centre, Edith Head updates kimono for Vogue Patterns and, right, Bob Mackie designs sinuous gown for McCall Patterns.

Pattern firms sew up California designs

By MARYLOU LUTHER
Colonist-Los Angeles Times Service

LOS ANGELES — Sewing at home is a $3.4 billion business and one in which the pattern companies have sewn up Calfornia design.

In just over one year, the nation's four largest pattern companies have signed up 11 Los Angeles designers and two from San Francisco to design for the more than 45 million North Americans who sew.

Considering that it costs approximately $25,000 to produce and issue one pattern, and that the California contingent will be designing not one but several patterns per designer, this investment in West Coast design talent is a financial commitment of the first order.

The man who masterminded McCall Patterns, Richard Segrin, explains his company's go-west attitude this way:

"Los Angeles represents a lifestyle that is admired and emulated throughout the world. It has a profound influence on middle America — much more so than Europe. And L.A. designers offer clothes that are distinct and original — much less European-influenced. Often, a trend that started in L.A. will be picked up faster than one from New York or Europe."

Los Angeles designers featured in the May catalogue, on sale now, are Bob Mackie, Norma Fink for Theodore, Carole Little for St. Tropez West, Singer and Spicer and Bonnie Strauss for Strauss. The June catalogue, issued April 1, introduced Dennis Goldsmith for Ma Chemise and Nancy Heller for Tea Shirts.

While all pattern company spokesmen mention California lifestyle as the single most important reason for their newfound interest in its designers, all are equally aware that Southern California is the country's biggest home-sewing area. Of the 125 million patterns sold annually by all four pattern companies, 35 to 40 million are sold on the West Coast. As Segrin puts it, "That's a lot of tissue paper."

Reaching this Southern California market with Southern California talent is only part of Simplicity's game plan, according to president Lilyan Affinito, who believes that California fashion is indeed transportable.

"You live it and we love it," she says. "The California designer expresses an individuality and straightforward kind of attractiveness that we believe has broad appeal across North America. There is an energy, yet there is also a relaxed attitude that is very today."

As the nation's largest pattern company, Simplicity had no designer program until last year, when it introduced three West Coast designers — Holly Harp, Harriet Selwyn of Fragments and Jessica McClintock of Gunne Sax — along with two from New York — Charles Suppon of Intre-Sports and Cathy Hardwick. Board chairman Harold Cooper says his company's entry into the designer field reflects not only its belief in California design, but its recognition of a growing consumer acceptance of designer names.

"Until recently," he notes, "designer names were not widely recognized by most women. We believed most women who sewed at home associated name designers with complicated patterns involving a lot of pattern pieces and a lot of work. Thanks to the profusion of designer names in non-apparel categories — textiles for bed and bath, eye wear, belts, scarves, cosmetics, fragrance, luggage, automobiles — the use of designer patterns now has more validity. The designer today is a celebrity, like a TV or movie star, and this celebrity status influences buying decisions — at least for some."

Vogue-Butterick, the jointly-owned company with the longest history in designer patterns, is also the one that started the current California wave when it introduced Jane Tise patterns in January of 1975 and Edith Head in 1976 — Tise for Butterick, Head for Vogue.

According to Judy Raymond, vice-president of both Vogue and Butterick, "Today's California designers create clothes with a wonderful free spirit and inspiration that are reflective of California's lifestyle. Nancy Stolkin, Butterick's newest designer whose patterns were introduced in the May catalogue, is an example. Her clothes are functional and exciting, yet allow for a constant change of attitude, a change that's inherent in today's lifestyles."

One change all the pattern companies hope their designer programs will help effect is an upswing in home-sewing. After an industry-wide downturn in sales of both fabrics and patterns that dates back to 1976, the recent, four-month upsurge is seen by many experts as directly related to designer changes in silhouette — in this instance, from loose and oversized to narrow and body-conscious.

As Segrin puts it: "Clothes are getting more serious, and when they do, people get more serious about them."

Sporty look breezes into stiff men's wear

PARIS (AP) — Jeff Sayre, an American designer of men's wear, is making a big hit in the French capital with sporty creations equally suitable for sailboat or office — comfortably structured clothes, often featuring plenty of zips, snaps and pockets.

"Why should men have to wear a stiff business suit in cities?" asks Sayre. "One of the biggest influences right now is active sportswear."

His clothes echo not only the sailboat and the ski slope, but a tweedy, English weekend look.

The Jeff Sayre line was started under his own name less than a year ago.

Sayre's clothes are strikingly recognizable, but not way out: Ample, short loden or houndstooth coats with a pleat in back; raincoats with snap-up, raised collars; soft plaid shirts and ties. He uses softly-woven or flecked lambswool tweeds in heathery, autumnal shades.

And his winter line features jackets with ample shoulders, narrowed waists and sometimes "action pleats" down the front and back like a shooting jacket.

His jacket shoulders are padded to round out rather than square off. No Superman stuff. "If you have slumping shoulders they'll slump in my jackets," says Sayre.

"It's your money. Make it work for you."
Gordon Sinclair

THE "BLUE RIBBON" Financial Package
from VICTORIA PUBLIC SAVINGS

This exclusive package offers you . . .

* Unlimited chequing privileges
* Money Orders
* Traveller's Cheques
* Personalized cheques
* Monthly statements and cancelled cheques

JUST $1.00/month

PLUS:

* Special overdraft protection to $1,000 (subject to approval) with low 12% interest per annum.
* 8% interest calculated and paid monthly, subject to a minimum balance of $500 in your chequing account.

VICTORIA PUBLIC SAVINGS is a community credit union, open to everybody. We invite you to drop down to one of our three branches and ask about our remarkable "Blue Ribbon" Financial Package. You won't get so much for so little anywhere else.

VICTORIA PUBLIC SAVINGS Credit Union

DOWNTOWN (2 Locations) 710 BROUGHTON 385-1437
1601 BLANSHARD 388-5554
JAMES BAY 547 MICHIGAN 382-5105

Rate subject to confirmation

Al Wood Jack Chin
AJ
AJ AUTO SUPPLY LTD.
3318 OAK ST. 382-5522

SANDAL SALE
Reg. 14.95

3 COLORS
3 VARIETIES
SALE PRICE 9.95
VILLAGE SHOES II
CEDAR HILL MALL (UPPER LEVEL)
477-3722 9:30-5:30 MON.-SAT.
9:30-9 FRI.
CHARGEX VISA
2-24

WE MAKE ABSOLUTELY NOTHING MILDER.

Warning: Health and Welfare Canada advises that danger to health increases with amount smoked — avoid inhaling.
Average per cigarette: 1mg "tar" 0.1mg nicotine.

MEDICAL/FEATURES

Cocaine arthritis fighter

Dr. Lowell Somers of Kelseyville, Calif., says a four-month study indicates pure cocaine can be used successfully to relieve pain and symptoms of crippling arthritis. His patients agree.

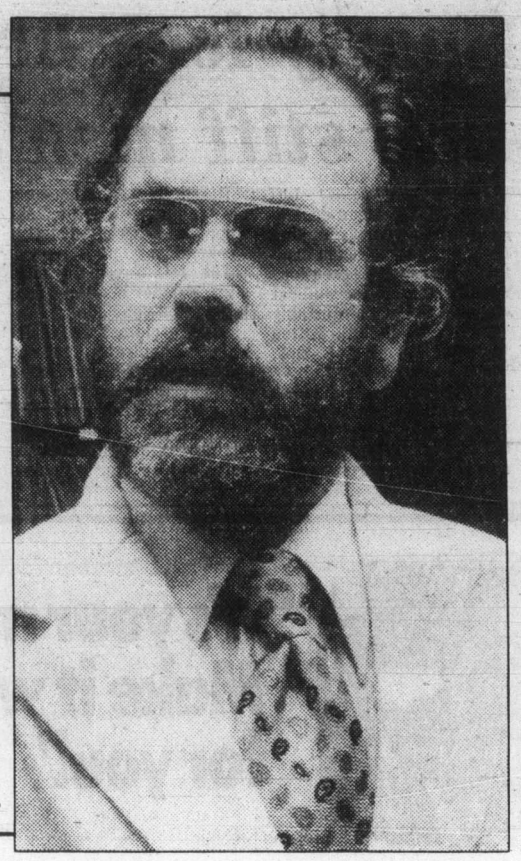

AP

Expensive hangover

KINGSTON, Ont. (CP) — A United States expert on alcoholism says Canadians drink so much that the country is suffering a $1-billion-a-year hangover.

David Shay, director of an alcohol treatment centre in Maryland, told a recent seminar that drinking costs Canada $800 million a year for health related problems.

Dentist cap effective birth control device?

CHICAGO (AP) — It took a dentist to think of it. But the two doctors who developed a new, experimental birth control device say it may be more effective and less dangerous than existing methods.

The device is a custom-made cap, roughly the size of a U.S. half dollar, which would fit onto a woman's cervix and prevent the passage of sperm. It was developed during two years of research at the University of Chicago.

The cap would be made from an impression and cast, much as dentures are cast. The idea for the device came from the knowledge Dr. Robert Goepp said he already had from fitting dentures and tooth caps.

The cap would not have to be removed as diaphrams are, because of a one-way valve which would allow menstrual flow, said Goepp, director of the university's Zoller Dental Clinic.

Goepp said that although similar caps are in "moderate" use in Europe, they are made only in three sizes and can shift position.

He said the key to the new cap is exact fit. Goepp developed it with Dr. Uwe Freese, a gynecologist and chairman of the department of obstetrics and gynecology at the Cook County Hospital-Chicago Medical School.

"If a denture does not fit, it's probably not going to stay in place. We already knew that," Goepp said. "If it fits exactly, it will stay in place."

The cap now is in the hands of University Patents, which is dealing with commercial firms that might want to test its effectiveness and eventually manufacture it.

The two doctors have made no claims to its percentage of effectiveness.

TODAY'S CROSSWORD PUZZLE

UNITED Feature Syndicate

ACROSS
1 Lids
5 Lakes
10 Change the decor
14 Region
15 Get up
16 Acknowledge
17 Raced
18 Particular
20 Kind of miner
22 Merchant
23 Pillage
24 Twisted
25 Debase
28 Cuts short
32 Biblical lion
33 Prevent
35 Punish
36 Fool: Slang
38 Mends
40 Herb
41 Frosters
43 Grates
45 Number
46 Sash
48 Part of "R.L.S."
50 Covers
51 Title
52 Greeting
55 Fortnightly
59 Using discretion
61 Duo plus one
62 Ms. Bancroft
63 A Horae
64 Connect
65 Letters
66 Worried
67 Italian commune

DOWN
1 Money
2 Harp: It.
3 Noble
4 Seat
5 Isolated
6 Standing
7 Hazard
8 Sixth sense: Abbr.
9 Farm machine
10 Knocking sounds
11 Harmful
12 Bird
13 IOU signer
19 Can.-USA coins
21 Highway
24 Scorches
25 — training
26 Heath
27 Some actors
28 Jeweler's unit
29 Angry
30 Beer
31 Squandered
34 Farm sights
37 Overtures
39 Spread out
42 Hit hard
44 Any
47 Paradisaical
49 Insect
51 Girl's name
52 Row
53 English composer
54 Hawk's leash
55 Litter
56 Malay dagger
57 Fluff
58 Couple
60 Pewter coin

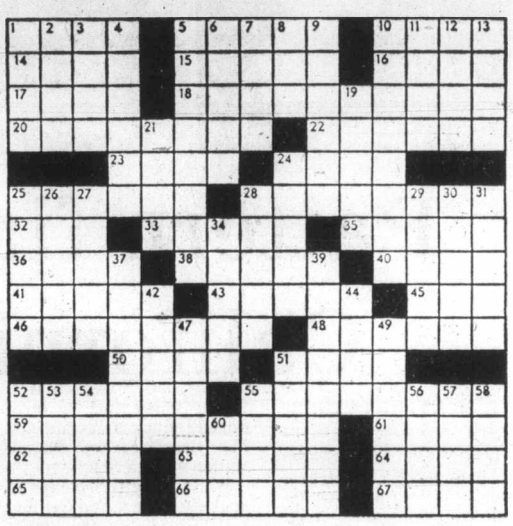

Your Good Health

Dear Dr. Ruble: I don't know if you have advised any grandmothers lately, but you have one waiting now. I am 51 and have not had a period in a little over two years. I started menopause at 45. My period shortened. Then I missed months, and now nothing. My husband insists I've hit the "safety zone", but this grandma isn't convinced. Is there a way to tell? I have heard about estrogen tests. Are they 100 per cent accurate? This nervous grandma only wants the pitter-patter of little feet that belong to grandchildren, not grandpa's over-confidence. — **Grandma**

You must be a new reader. Lots of young grandmas ask me this question, although not all in your charming style. Both you and grandpa can read the following to decide if you have reached your "safety zone".

If you have not had a period for one year and are past 50 (you qualify on both counts) you are considered "safe". There are a variety of tests available to prove this, but as you have guessed, none of them is 100 per cent infallible. By one year after menopause begins, ovarion hormone levels fall by 80 per cent, but other hormones (such as follicle stimulating hormones and gonadotropins) rise.

The old rule of "no ovulation for a year after age 50" is a pretty good one. Until then some form of contraceptive should be used. After age 51, women should continue contraceptives if they continue to menstruate.

Dear Dr. Ruble: My husband had a stroke caused by a blood clot. He has made wonderful physical progress, but we are still battling with emotional stress. Do you have anything on this problem? None of our doctors warned us of this traumatic experience, although they were excellent with the physical aspects. — **Mrs. D.B.**

Contact someone at a local rehabilitation facility. You will most likely find one associated with a large hospital. There has been much written on this important aspect of stroke rehabilitation.

ANN LANDERS

Dear Ann Landers: I am a male, 22 years old, and definitely not a homosexual. This I want to point out right from the start. The incident that I am about to recall is both unbelievable and disgusting.

Last night, a friend of mine and I installed a CB radio in my car. We then drove around to see how much the CB would pick up. I decided to see how far my radio would send out.

A man answered my call. I said, "How about a radio check there, Good Buddy?" He resented me calling him "Good Buddy" and said, "Don't do it again." When I explained I didn't know his "handle" he told me to get off the air and not to come back on again until I had learned the meaning of the CB slang term, "Good Buddy."

A few minutes later, I contacted a woman and asked if the term "Good Buddy" had any meaning that might be offensive. She said, "When a man calls a male CBer "Good Buddy," it's code for, "Are you gay?"

I would appreciate it, Ann, if you'd check up on the meaning of "Good Buddy" in CB slang, so I may know (and others as well) the true meaning of this term. — **Over And Out**

Dear O. and O.: That man has a hornet in his helmet. "Good Buddy" is a friendly term which carries no hidden meanings.

DRAPES FOR LESS!
- Custom-made.
- All work guaranteed.
- Track supplied, installed.
- Free estimates given.

75% OFF LABOUR
Reg. $8 per panel. Now only $2 plus material. Lined or unlined, from our own workshop.

EMPRESS DRAPERIES
1802 Cook St. 385-3011
ACROSS THE STREET FROM MAIS FURNITURE
4-23

DENTURE PAIN?
Anbesol relieves denture pain fast. Cools, soothes and helps prevent infection.

GOLD'S FABRICS
Sensibly Priced, Quality Fashions for Apparel and Home
SALE
Hurry! Sale starts today thru 4-28-79 or while quantities last!

Leno Gauze (As seen on TV)
Expensive hand woven looks at this low, low price! Washable. Gold's reg. low 3.99 2.88 yard

Super Sale Cotton Prints save 46%
Terrific buy! Fantastic selection of 100% cottons. Gold's reg. low 1.79 97¢ yard

Novelty T-Knits
Prints children can't resist! Adorable 60" play knits. Gold's reg. low 4.99 3.97 yard

Blue Jean Denim
Create casual wear for the whole family! Gold's reg. low 2.99 1.97 yard

Yarn Dyed Shirtings
Great shirting for casual tops & dresses. Our reg. low 2.99 1.97 yard

"Annie Hall" Miniatures
Spring coordinates for easy care dressing! 45" wide. Gold's reg. low 5.99 3.97 yard

Zippers Galore
12 for $1
Colourful assortment of metal & polyester zippers.

You're Invited
Free Demo
Design your draperies with Jiffy Pleating
Thurs. April 26, 10:30AM, 1:30 & 7PM
KNOW YOUR PFAFF
See Pearl at 2

20% off Custom Made Draperies
Free Shop at Home Service
Choose from a fabulous collection of fabrics at factory direct prices!
Made to Exact Width, Length any size
2nd Big Week Sale Ends April 28
Discount applies to fabrics, lining and sewing. Quick delivery from stock. No extra charge for hanging draperies in the greater Vancouver areas. Installation of drapery tracks is extra. Talk with our professionals today!

GOLD'S FABRICS
1585 Hillside Ave.
OPEN MON.-FRI. 9:30-9:00
SATURDAY 9:30-6:00
VISA master charge

european spa fitness centre
PRE SUMMER Special
IS THE ANSWER FOR:
ELEGANT NECK & ARMS
TRIMMER WAIST SHAPLIER HIPS
TRIMMER THIGHS
OVER WEIGHT? OUT OF SHAPE?
You can look and Feel Great this Summer!
Don't delay another day the TIME is NOW!
You can Shape-Up FAST with a SPECIAL Pre-Summer Fitness program designed specially just for You, by Professionals.
Whats more you'll enjoy complete, latest, most modern facilities available.
open 7 days a week
mon. to fri. 10am to 10pm
sat. & sun. 10am to 6pm.
595-5252
HILLSIDE SHOPPING CENTRE

Savings Plus
9½%*
WESTCOAST SAVINGS CREDIT UNION
*Paid Quarterly

IT'S NOT EASY GIVING UP YOUR BLANKET! YOU'LL NEED HELP!
GET A
SLUMBERDOWN QUILT
The Perfect Gift ... Even For Yourself
It will last a lifetime and give you warmth without weight.
COMPARE OUR PRICES AND QUALITY

	TWIN 135x200 cms	DOUBLE 165x200	QUEEN 200x200	KING 230x220
100% DUCK DOWN	$118	$154	$162	$212
50% FEATHER 50% DOWN	$84	$133	$140	$170

B.C. RESIDENTS ADD 4% SALES TAX
- All quilt cases are imported from Scotland
- Feather and down is imported from China

GUARANTEE: If you are not completely satisfied with your quilt return it unmarked within 10 days and your money will be refunded. If any leakage or wear occurs any time (provided a cover has been used) we will replace without charge.
For further information how to kick the "blanket Habit"
Contact: SLUMBERDOWN QUILTS
Box 667, Lazo, B.C. VOR 2KO
338-8994 or 339-2960
Prices will increase 7th May, 1979
4-21

Friendly ring helps plug language gap

TORONTO (CP) — Once a week, a group of people here take an hour to phone a Latin American immigrant.

It's a project called Help a Friend Learn English, operated by the Ministry of Culture and Recreation.

John McHugh, a development officer co-ordinating the project, says the idea emerged from an earlier project using phrase books and instruction on cassette tape recordings.

Lillian Butovsky, language training adviser for the ministry, recommended using telephones instead of the cassettes.

"It has been a resounding success," McHugh says. "It has been so successful that we really can not cope with many more at this time."

He is hoping private groups, churches and ethnic community organizations will start similar programs.

The 32-week course is designed to attract immigrants who normally shy away from class instruction because of either distance or inability to leave children alone at home.

"Sometimes husbands do not want their wives going to such places. On the phone they don't mind," McHugh says. "It is a cultural thing."

Many of the immigrants taking the course by telephone are between 30 and 40, "and quite a number are women," McHugh says.

GARCIA'S

Presents for your listening pleasure ... direct from Mexico ... Alexandra, talented singer and guitarist, entertaining from Sun. to Thurs.

FEATURING: GARCIA'S COMBINATION

This is it! Miniature everything! A huge dinner for one. $6.50.

OPEN FOR LUNCH 11:30 a.m. - 2 p.m. Mon.-Fri.

OPEN FOR DINNER 5:00 p.m. - 11:00 p.m.

RESERVATIONS PLEASE 477-7744 in the NEW CEDAR HILL MALL LOWER LEVEL 104-1551 CEDAR HILL X RD.

4-24

"A GREAT EATING PLACE"

SPRING CLEARANCE

30% OFF!

ALL OF OUR BRASS-ENHANCED WICKER TRUNKS

to use decoratively for towel/bedding storage or as living room designer pieces.

MANY OTHER SPRING CLEARANCE SALE ITEMS AVAILABLE!

As Always —

Personal care from our staff of designers and color-consultants.

1640 Oak Bay Avenue 595-1123

4-24

THE WATER CLOSET

PORTS INTERNATIONAL

The Gibson Girl has just received another shipment of Ports velvet-soft, fine wale corduroy.
Shop early, it sells quickly.
When you think Ports International, think

gibson girl

1211 DOUGLAS

4-25

Have fun with... VIC REC

CITY OF VICTORIA DEPARTMENT OF RECREATION

REGISTER NOW FOR MIDDLE EASTERN DANCING WITH SORA YA

☆ It's Fun
☆ It's a Good Fitness Activity
☆ It's a Weight Reducer
☆ Join Us Today

Classes begin Friday, April 27

Level I —Beginners - 7:00 p.m.
Level II—Beginners - 8:30 p.m.

SPECIAL
Weight Watchers Session
1:30 p.m.

For Further Information
383-2522
2275 Quadra

CRYSTAL POOL

4-24

Bulletin Board

Ex-servicewomen's reunion committee will hold a white elephant and bake sale from 9:30 a.m. to 9 p.m. Wednesday at the Hillside Shopping Mall.

OPEN HOUSE

Victoria Volunteer Bureau, 204-620 View Street, open house from 11 a.m. to 3 p.m. Wednesday. All of Victoria's volunteers welcome to drop by.

GOLDEN AGE

Esquimalt Golden Age Club meets at 1 p.m. Wednesday in the Esquimalt Recreation Centre, 527 Fraser Street.

MEDITATION

Series of eight free weekly classes in meditation presented by the Sri Chinmoy Centre starting at 1:30 p.m. Wednesday at 1360 St. Patrick Street, 1:30 p.m. Thursday in Cordova Bay, 7:30 p.m. Thursday in the Sacred Heart Church Rectory. Other classes arranged on request. For information phone 592-6211.

WATCH

Cordova Bay Kiwanis Club will host a Neighborhood Watch meeting for residents of the Cordova Bay area at 7:30 p.m. Wednesday in Cordova Bay Elementary School, 5238 Cordova Bay Road. The Saanich Police will attend to speak on reporting of suspicious activity, proper use of home security and marking of valuable property.

AMORC

The Rosicrucian Order, AMORC, orientation discourse and Pronaos initiation for those members who have not qualified, followed by Victoria Pronaos' first Neophyte degree forum, events starting from 7:45 p.m. Wednesday at 1620 Fernwood. Regional monitor J. DuBreuil from Vancouver will give a lecture followed by a pot luck supper from 3:45 p.m. Saturday at 1620 Fernwood. All Rosicrucians welcome to events, for more information phone 384-5269 or write Box 372, Victoria, V8W 2N2.

DIABETICS

Victoria and District Branch, Canadian Diabetic Association, meets at 8 p.m. Wednesday in the Victoria General Hospital Nurses' Residence.

RUSI

Royal United Services Institute meets at 2000 hours Wednesday at Spare Mess, Bay Street Armouries.

HALLMARK

Hallmark Society meets at 8 p.m. Wednesday in the Maritime Museum. Open discussion business meeting with showing of Jane Jacobs' film *City Limits*. Public welcome.

DANCE

Old time round dancing from 8-11 p.m. Wednesday in Centennial United Church. Music by th Columbian Orchestra.

TM LECTURE

Free introductory lecture on transcendental meditation as taught by Maharishi Mahesh Yogi at 8 p.m. Wednesday in the TM Centre, 1270 Pandora Avenue. For information phone 383-9822.

FILMS

Free noon-hour film show Thursday in the Central Library lounge, 794 Yates Street. Films are: *Introduction to Forest Adventuring, Basic Rock Climbing* and *Sky Capers*. Last show in series.

NEW HORIZONS

Oak Bay Senior Citizens Centre Sing-along Variety Club group will entertain at 2 p.m. Thursday in the Fairfield Activity Centre, 1330 Fairfield Road. Fairfield Centre is open from 10 a.m. to 4 p.m. Monday through Friday. Bus tours filling up so make your reservations now to avoid disappointment.

ARTHRITIS

Victoria Women's Auxiliary to the Arthritis Society meets at 2 p.m. Thursday in St. John Ambulance Hall, 941 Pandora Avenue.

CARD PARTY

Rebekah Past Noble Grand's Club annual card party at 7:30 p.m. Thursday in Odd Fellows Hall, 1323 Douglas Street, upstairs. Admission $1 includes refreshments. Proceeds to the retarded. All welcome.

NFB FILMS

Free noon-hour NFB film show Friday in the NFB Theatre, 811 Wharf Street. Subject is the artist at work, films are: *Pictures Out of My Life, Bronze, Metal Workers, In Search of Medea* and *Threads*.

FASHIONS

Miriam Temple No. 2, Daughters of the Nile, showing of spring fashions by Jack Burgess Ltd. at 2 p.m. and 8 p.m. Friday in St. Mary's Church Hall, 1701 Elgin Road. Dessert tea, raffle, bake sale, door prizes, admission $2.50.

ECKANKAR

Eckankar, Path of Total Awareness, introductory talk at 7:30 p.m. Friday at 666-D Herald Street (kitty corner from the Bay).

SIERRA CLUB

See and experience the Queen Charlotte Islands in a presentation about the famous Southern Moresby wilderness proposal by the Victoria Sierra Club. New film by John and Janet Foster plus talk about natural history by four well-known experts. Program starts at 7:30 p.m. Friday in the Provincial Museum's Newcombe Auditorium, admission $2 adults, $1 students and pensioners.

THE ACES® IRA G. CORN, JR.

"He dares to be a fool, and that is the first step in the direction of wisdom." – James Gibbons Huneker.

NORTH 4-20-A

♠ A K 7
♥ K 10 7 5
♦ K J 4 2
♣ Q 8

WEST
♠ 4 2
♥ J 9 6 3
♦ 6 5 3
♣ J 10 9 5

EAST
♠ Q 5 3
♥ 8 4 2
♦ A Q
♣ K 6 4 3 2

SOUTH
♠ J 10 9 8 6
♥ A Q
♦ 10 9 8 7
♣ A 7

Vulnerable: None. Dealer: North. The bidding:

North	East	South	West
1 NT	Pass	3 ♠	Pass
4 ♠	Pass	Pass	Pass

Opening lead: Jack of clubs.

Declarer could try three finesses in today's deceptive game. And only a fool would miss his chance to try all three – a foxy fool who prefers winning games instead of trying doubtful finesses.

West led the top of his sequence and the first finesse was automatic. Dummy's queen was played in hopes that West had led from the king, but when East covered, declarer had to win East's king with his ace.

Declarer cashed his ace and queen of hearts next and then he led his trump jack. West played a casual deuce and declarer correctly refused to finesse. He played dummy's two high trumps hoping the queen would fall.

When this play failed, declarer cashed the heart king to discard the club loser and only the diamond finesse was left.

Dummy's fourth heart was ruffed to finesse in diamonds and East was in with his queen. Then came troubles. East cashed the high trump and led a club and that was all for declarer. He had to use his last trump before the diamonds were good and the game was two down.

Declarer chose well for his first two finesses. He finessed in clubs at no cost and refused to finesse in trumps in favor of taking a quick discard.

However, he failed his test in diamonds. Instead of ruffing a heart to try a diamond finesse, declarer should have led a diamond away from dummy's K-J. This would give up on winning a finesse, but it would leave declarer with enough trumps to make his game.

East would win the diamond queen and cash the high trump. But declarer would have two trumps left instead of one, and there would be time to establish two winners in the diamond suit.

Bid with Corn

South holds: 4-20-B

♠ Q 5 3
♥ 8 4 2
♦ A Q
♣ K 6 4 3 2

North	South
1 NT	?

ANSWER: Three no trump. Do not force with three clubs. The jump is acceptable with a five-card major suit, but a jump in a minor implies slam interest.

TOOLS 'n SPACE
The Hobby Woodworking Centre
LADIES WELCOME!
338 Catherine St. 383-9600
At Esq. Rd. behind E & N Rail

LOWEST PRICE QUALITY WINDOWS IN BRITISH COLUMBIA
or WE WILL REFUND THE DIFFERENCE IN CASH

inside storms
thermo glass
triple track

FINEST QUALITY

INSULATING WINDOWS
ENERHEAT WINDOWS
382-1224
FREE ESTIMATES
B.C. Hydro Loans and approved applications.

DRIVE 5000 Km ON US...at McCallum!

Make your best deal and the gas is on US for the next 5000 Km — APRIL ONLY!!

DATSUN

McCALLUM MOTORS LTD. Corner Yates at Cook

The Lettuce Patch

RISE AND SHINE!

Get crackin' in Victoria's new "cheery" Lettuce Patch. Start the day right with ham and eggs, fruit juices, hotcakes, hot Danish buns, etc.

OPEN FROM 7:00 A.M. to 11:00 P.M. DAILY

Downtown in the New Dominion Hotel 758 Yates St. 384-4136

CORNER OF BLANSHARD and YATES
IN THE HEART OF VICTORIA'S THEATRE DISTRICT

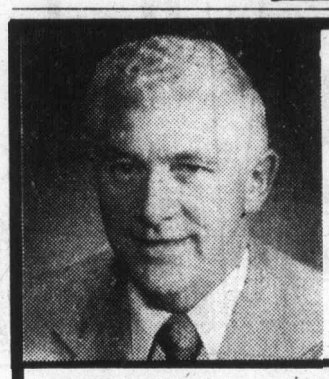

in Provincial
ESQUIMALT-PORT RENFREW
support
"a man who acts . . . to serve"

FRANK MITCHELL New Democrat X

Campaign Offices: 802 Esquimalt Rd.
381-5813 ● 388-5016
2774 Millstream Rd. 474-2158 ● 6716 Sooke Rd. 642-4416

Authorized by the Esquimalt-Port Renfrew N.D.P. Association

OVERWEIGHT MEN AND WOMEN

VICTORIA:

VANCOUVER EDMONTON CALGARY WINNIPEG
LONDON HAMILTON BURLINGTON ST CATHARINES OTTAWA TORONTO

You deserve the best.

We may be new to Victoria but we are not new to the weight loss field. As recognized professionals, Weight Loss Clinic™ pioneered this unique method, so often imitated but never duplicated. Thousands of individuals throughout North America have lost weight quickly and safely . . . and they're learning how to keep it off!

The Weight Loss Clinic program, administered by our dedicated, well-trained staff, is tailored to meet individual needs and lifestyles. Clients lose from 10 to over 100 pounds . . . often in just a matter of weeks. Without fad diets, protein supplements, or harmful drugs. It's safe, sensible, and effective — designed to overcome obstacles that have made weight loss impossible for you in the past.

Being overweight is a serious matter requiring a serious solution. Don't take chances with your health. Put your weight problem in the hands of people you know you can trust.

Call now for your free consultation visit — no obligation, of course.

WEIGHT LOSS CLINIC™

Cook Medical Bldg.
1175 Cook St. #308
384-7177

Visa and Master Charge welcome
8 am to 7 pm Mon. - Fri.

© WEIGHT LOSS CLINICS INC. 1978

serve'em right

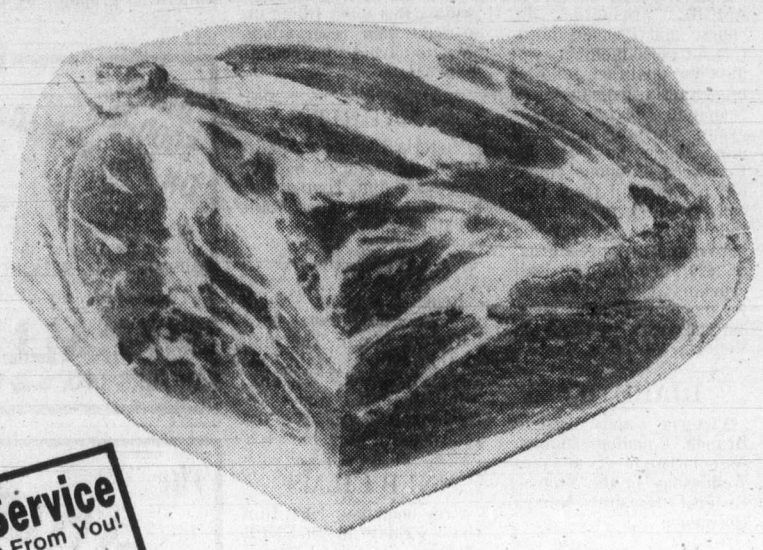

Pork Picnic Shoulder

Whole or Shank Portion ..... lb. **88¢**

Customer Service
We Want To Hear From You!
If we can be of assistance please call:
598-7922

Luncheon Meats

Safeway Brand. *Salami *Summer Sausage *Pork & Bacon *Luncheon. 6-oz. package ..... **79¢**

Pure Pork Sausage

Gainers, Frozen 1-lb. package **$1.39**

White Bread

60% Whole Wheat Skylark 24-oz. Sliced loaf ..... **69¢**

Hash Browns

Frozen Scotch Treat 2-lb. pkg.

3 for $1.00

Pineapple Juice

Town House 48-fl.-oz. tin ..... **79¢**

Mushroom Soup

Town House 10-fl.-oz. tin

4 for $1.00

Fruit Yogurt

Lucerne Asst'd Flavours 500 g tub ..... **59¢**

Meat Pies

Frozen Manor House Asst'd Varieties. 8-oz. pkg.

3 for $1.00

Bathroom Tissue

Cashmere — Asst'd Colours 1-ply pkg. of

4 rolls 89¢

Margarine

Harvest Brand 3-lb. pkg. **$1.59**

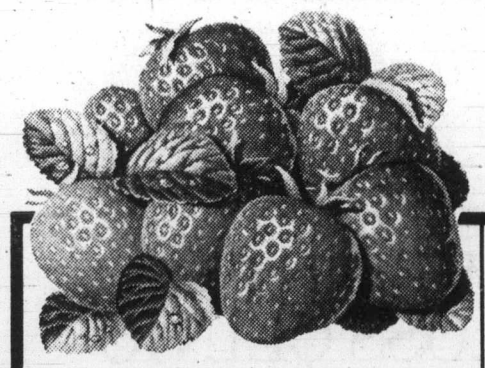

Fresh Strawberries

California Grown No. 1 Grade Pound..... **79¢**

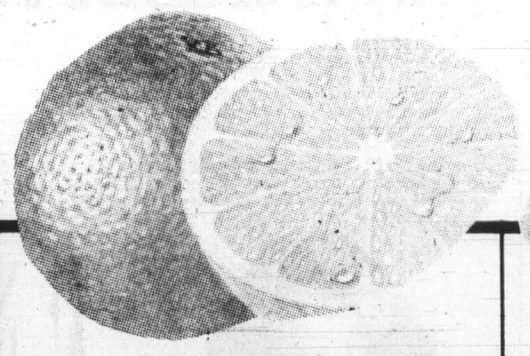

Valencia Oranges

California Grown Size 56's

6 for $1.00

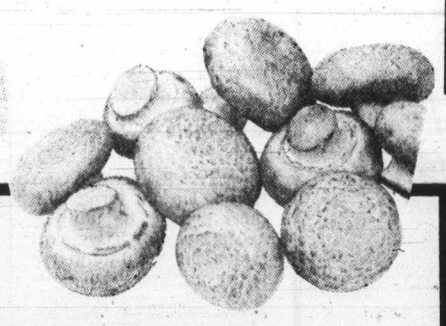

Bulk Mushrooms

B.C. Grown White lb. **$1.20**

Try Chinese Food Tonight

Sui Choy or Bok Choy California Grown Your Choice ..... lb. **49¢**

Chop Suey Mix 26-oz. Cello Bag ... **$1.19**

B.C. Bulk Bean Sprouts ..... lb. **49¢**

Hawaiian Ginger ..... lb. **$1.50**

Carrots

California No. 1 Grade ..... **2 lbs. for 49¢**

Rose Bushes Asst'd No. 1 Grade. packed in B.C. **$2.79**

Liquid Fertilizer Garden Glo. 128-fl.-oz. Bottle **$4.49**

serve'em SAFEWAY MEAT

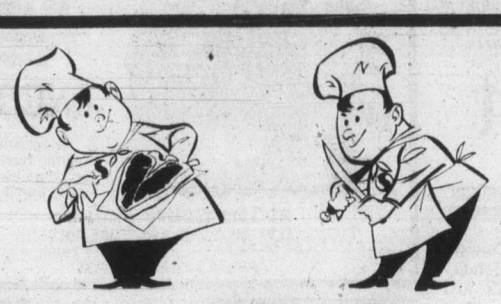

Cross Rib Roast

Beef Bone In Grade A lb. $1.88

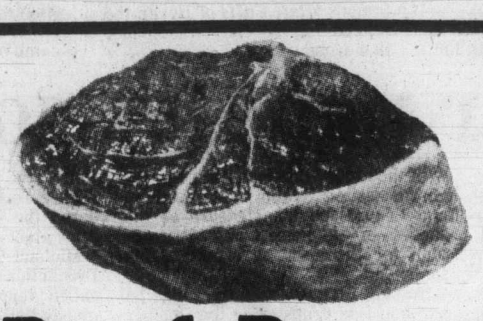

Beef Roasts

Boneless
★ Sirloin Tip
★ Bottom Round
★ Rump
1st, 2nd Corner Cut
Grade A lb. $2.39

Perch Fillets

or Rockfish Frozen From B.C. Waters . lb. $1.39

Sliced Side Bacon

Regular or Thick Good Breakfast 1-lb. package..... $1.69

Safeway Brand 1-lb. Pkg.... $1.79

Beef Burger Patties

Maple Leaf. Frozen 2-lb. carton $2.99

Frozen Pizza

Gusto 12". All Dressed. 24-oz. package $2.98

Special K

Kellogg's 475 g Box $1.49

Cheese Spread

Lucerne Processed 2 lb. jar $2.99

Waffles

Bel-Air Frozen 12-oz. package..... 69¢

Ice Cream

Assorted Flavors, Snow Star 2 Litre Carton $1.49

INFLATION FIGHTER **Jelly Powder** Empress. Assorted Flavors. 3-oz. pkg..... 5 for $1.00

INFLATION FIGHTER **Kidney Beans** Taste Tells, 14-fl.-oz. tin..... 2 for 79¢

INFLATION FIGHTER **Spaghetti** or Beans with Pork Taste Tells. 14-fl.-oz. tin..... 3 for $1.00

INFLATION FIGHTER **Apple Juice** Town House Pure Choice. 48-fl.-oz. tin..... 99¢

INFLATION FIGHTER **Tea Bags** Casino. Package of 100 Bags..... $1.69

INFLATION FIGHTER **Strawberry Jam** Empress, 24-fl.-oz. tin..... $1.79

INFLATION FIGHTER **Peanut Butter** Empress Homogenized, 32-oz. jar..... $1.69

INFLATION FIGHTER **Diced Beets** Taste Tells, Choice, 14-fl.-oz. tin..... 31¢

INFLATION FIGHTER **Fresh Coffee** Koban Blue. All Purpose Grind, 1-lb. bag..... $2.49

INFLATION FIGHTER **Bathroom Tissue** Brocade. Assorted Colors, 1-ply..... 4 roll pkg. 99¢

INFLATION FIGHTER **Garbage Bags** Kitchen Craft. Package of 20..... $1.69

INFLATION FIGHTER **Powdered Detergent** White Magic. 2.4 kg box..... $2.49

INFLATION FIGHTING ideas

'Back to Basics' 1.

Planning a menu for a family — or a single shopper — is important. Canada's Food Guide can help you balance your diet.

The proper amount of food from four basic groups — milk and milk products, meat and alternates, bread and cereals, and fruit and vegetables — is obtainable from a variety of economical sources.

Check the Guide, and then check Safeway for nutritious meal ideas. People who eat fast foods and other unbalanced meals should examine their eating habits. By shopping for a variety of wholesome foods, they too can follow Canada's Food Guide to a healthier diet — and savings on their food bill.

CANADA'S FOOD GUIDE — available at your local health unit.

Next week's Inflation Fighting Idea:
"NO FRILLS — LOWER BILLS"

together, we can be INFLATION FIGHTERS!

MacLeans Toothpaste

Mildmint or Freshmint 150 ml tube

Eno Fruit Salts

Regular or Lemon Flavoured 200 g size

Your Choice ..... each $1.39

Disposable Razors Gillette Good News. Package of 2..... 29¢

Mouthwash Listermint (With Coupon) 710 ml... $1.79

Work Gloves Leather Palm. Men's. Pair..... $1.99

Muffin Pan Baker's Secret 6-cup, each..... $2.19

Photo Finishing Prints from Slides

Available from all slides except "110" size. Borderless silk finish Prints

each 36¢

Econo Pak Panty Hose

Safeway Assorted Colors.. 4 pair pkg. $2.49

Men's Nylon Joggers

Black or Blue Assorted Sizes Pr. $9.99

Sales in Retail Quantities Only

The Sesame Street Library
Now Available: volume 4..... $2.49

McCall's Greatest Recipe Card Collection
Complete Your Set
Final Sets Set 23 and 24, each.... $1.00

Prices Effective: Monday to Sunday Apr. 23 to Apr. 29

In All your Friendly and Courteous Safeway Stores in Greater Victoria, Colwood and Sidney

SAFEWAY

CANADA SAFEWAY LIMITED

Dame Vera—cheers and tears

Lynn
. . stole the hearts

Colonist review
by KING LEE

That was some Dame who sang last weekend at the Royal Theatre.

Dame Vera Lynn entertained audiences Saturday and Sunday night and sent many home with tears in their eyes.

Dame Vera, who marked her 62nd birthday March 20, was simply dazzling, both in voice and appearance. Among her Sunday audience was B.C. Lieutenant-Governor Henry Bell-Irving.

As expected, her audience consisted mostly of those who lived in England through the Second World War, and her songs and smiles brought back the best of bad times.

Her physical appearance belied her 62 years and, as one man in the audience remarked after the concert Sunday night, her voice must have been just fantastic during the war years because it is magnificent nearly four decades later.

True to her word, the British singer stayed mostly with the old favorites and got the audience in a singalong mood early with Noel Coward's *London Pride*.

She followed quickly with *When the Lights Go On Again, When You're Smiling* and *A Nightingale Sang in Berkeley Square*.

Song after song brought back the memories, and while some of the audience—men included—didn't even bother to hide the fact they were wiping away the tears, others swallowed hard as they tried to join in.

When Dame Vera sang her famous *White Cliffs of Dover*, the welcoming response was louder than usual.

She did throw in a couple of western-flavored numbers from her lastest album, produced in Nashville, and she also performed a Tom Paxton tune, *Whose Garden Was This?*

The enthusiastic crowd brought her back three times and she rewarded them with *Yours* and *Now Is the Hour*.

Someone should have been thinking and cornered the Kleenex concession at the Royal.

Her warmup act was comedian-singer Jimmy Kennedy, who kept the crowd laughing until the star came on to steal all the hearts.

Times still troubled

LONDON (Reuter) — The main British journalists' union instructed its members Monday night to honor a printers' union picket line at *The Times* and not to work on the paper's planned new weekly overseas edition.

The Times has not published its daily and Sunday papers or its several supplements since Nov. 30 because of a dispute over new technology which threatened printers' jobs.

Heavier penalty sought

TORONTO (UPC) — Rolling Stones guitarist Keith Richards received notice Monday, less than 12 hours after giving a benefit concert for the blind, that the crown would seek a harsher penalty for his 1978 drug conviction.

Richards performed two benefit concerts Sunday—one hour each with the Rolling Stones and the New Barbarians—under terms of a sentence imposed for heroin possession by Judge Lloyd Graburn last October.

Defence counsel Arthur Maloney said that after being served Monday with the crown's notice of appeal, Richards visited Graburn in chambers and "expressed his pleasure at the success of the concert and his gratitude for the salutary effect of his sentence."

He said Richards told the judge he had not used drugs since the October conviction stemming from his arrest in a Toronto hotel room with almost an ounce of heroin.

Prosecutors will probably seek leave in June to appeal the sentence, which called for a year's probation as well as the benefit concert.

Then-Justice Minister Otto Lang ordered the appeal after the sentence drew objections in Parliament.

Michael Cohl, president of Concert Productions International, Monday called reports that the benefit lost money "all a lot of malarkey."

Cohl said he would not have final figures on how much money was earned until Thursday or Friday, but "preliminary figures show we will definitely be donating money to the CNIB."

Battlestar on ABC's cut list

NEW YORK (AP) — *Battlestar Galactica*, ABC's effort to capitalize in prime time on the popularity of movies such as *Star Wars*, fell victim to mediocre ratings Monday as the front-running network unveiled its fall schedule.

Five programs in addition to Battlestar Galactica were lopped, although most had been in limbo for some time. Axed were *Starsky and Hutch, What's Happening, Delta House, Makin' It* and *Welcome Back, Kotter*.

In addition, four others, *How the West Was Won, Salvage 1, Carter Country* and *The Osmond Family Hour*, were said to be "in negotiation," and were not included in the fall lineup.

ABC said Family would return to the schedule at the conclusion of the NFL Monday Night Football season, and 20-20, the network's newsmagazine, would begin weekly production Thursday night, May 31, at 10.

ABC, runaway winner in the 1978-79 ratings race, was the first to announce its schedule for next season. ABC said its fall lineup would premiere Sept. 10.

ABC's new entries include:

● *The Associates*, about life in a large Manhattan law office.

● *240-Robert*, a drama about three officers with the Los Angeles County sheriff's search and rescue unit.

● *Hart in San Francisco*, the tentative name for a farce about a Scotland Yard inspector.

● *The Lazurus Syndrome*, dramatic series about a heart surgeon and one of his patients, who wind up running the hospital.

● *Benson*, a comedy.

● *Hart to Hart*, a jet-set couple doubles as private eyes, 10-11 p.m. Saturdays.

Entertainment Guide

THE BUTCHART GARDENS — OPEN EVERY DAY OF THE YEAR — Gates now open 9 a.m. to 6 p.m.

TULIP TIME — Over 35,000 glorious Tulips — 96 different varieties. The highlight of your Spring visit.

THE BUTCHART GARDENS RESTAURANT — OPEN YEAR ROUND — Serving our own special garden lunches and scrumptious High Teas in the historic Butchart residence. Now open 10 a.m. to 5 p.m.

COFFEE BAR SERVICE — Always available.

SEEDS FOR SPRING PLANTING — Now is the time to purchase seeds from our wide selection — All packaged at the Butchart Gardens.

35 ACRES OF GARDENS — Fresh blooms of Spring — 300,000 Spring bulbs, flowering trees and shrubs. The Ross Fountains. An invigorating stroll through these majestically beautiful gardens followed by a lunch or a spot of tea combine for a fine Spring outing.

STRATHCONA HOTEL — British Columbia's largest night-life centre, 919 Douglas St., 383-7137. Featuring "THE OLD FORGE" Nightclub with live music of "THE BROTHERS FORBES AND FRIENDS." 3 Discotheques — "THE STING," "THE CUCKOO'S NEST" and "IVY'S" and a unique lounge called "BIG BAD JOHN'S" featuring Hillbilly atmosphere. Luncheon served daily in "THE STING" and lunch and dinner served in the "CUCKOO'S NEST."

CENTURY INN — ENTERTAINMENT PLUS!! "FORTY THIEVES DISCOTHEQUE" — Officially rated the Island's No. 1. Disco — Victoria's only total dance experience in an Uptown Cabaret atmosphere — Best Sound, Best Light & Fog Show, 3 rooms, free attendant parking. "OUR PUB" presents the best exotic dancing in town daily noon to 6 followed by Disco Dancing 'til midnight. Century Inn, Pandora at Government on Centennial Square, 383-1151

STEWARTS — presents dining with Louise Rose, lunch with George Essihos in Market Sq., 388-7021.

CHAUNEY'S RESTAURANT — Classic Chamber Music featuring JAMES KENNEDY each Thursday in April.

Three Nights only!
Axis Mime Theatre
B.C.'s largest professional mime company
present
ENCORE
A programme of original music, song and mime laced with wacky humour.
at The Belfry Theatre
1291 Gladstone Ave. 385-6815
$4.50 Adult $3.50 Stu./Sen.
APRIL 26-27-28 — 8 P.M.

4TH MONTH
CLINT EASTWOOD
'EVERY WHICH WAY BUT LOOSE'
MATURE Frequent Coarse Language (B.C. Director)
EVENINGS at 7:00 and 9:00 p.m.
MATINEES Sat. & Sun. at 1:30 and 3:30
ENDS THURSDAY!
CHILDREN $1.25 Anytime
towne cinema 382-5922 808 Douglas
IN NOOTKA COURT MALL

WE MAKE ABSOLUTELY NOTHING MILDER.
Medallion Ultra Mild
25 King Size Cigarettes
Warning: Health and Welfare Canada advises that danger to health increases with amount smoked — avoid inhaling. Average per cigarette: King Size: 1mg "tar" 0.1mg nicotine.

BREAKFAST $1.69 each
Includes: Eggs any style; Choice of Ham, Bacon or Sausages, Hash Browns, Toast.
It's a Good Bargain!
Royal Olympic Hotel
642 Johnson Street
Gatsby's RESTAURANT

"Coming Home"
BEST ACTRESS JANE FONDA
BEST ACTOR JON VOIGHT
"Coming Home"
QUADRA NITELY 7 & 9:15
Quadra at Hillside, 382-3370
WARNING: Occasional sex, some coarse language (B.C. Director)

Amity's lounge
PRESENTS the exciting sounds of the
THE BILL SAMPLE TRIO
NIGHTLY FROM 8:30
Colony MOTOR INN
2852 DOUGLAS 385-2441
4-21

FAMOUS PLAYERS THEATRES
ACADEMY AWARD WINNER JON VOIGHT FAYE DUNAWAY
BEST ACTOR Jon Voight
RICKY SCHRODER
THE CHAMP
Nightly at 7:00, 9:10.
CORONET 836 YATES ST 383-6414 MATURE

A fictional solution to the real mystery of Agatha Christie's disappearance.
MATURE Occasional nudity (B.C. Director)
OAK BAY 2184 OAK BAY AVE 598-2213
Dustin Hoffman Agatha Vanessa Redgrave
ENDS THURSDAY
Nightly at 7:05, 9:05
Golden Age $1.00

SECOND WEEK! MATURE
Nightly at 7:00, 9:10 p.m.
CAPITOL 805 YATES ST 384-6811
A story of lust, passion, desire... love and death.
HURRICANE
An epic adventure of love and romance.

WALT DISNEY PRODUCTIONS
The NORTH AVENUE IRREGULARS
Mon.-Thurs. 7:00, 9:00
ROYAL 805 BROUGHTON 383-9711
TECHNICOLOR® GENERAL
Children $1.50

ENDS THURSDAY
SUPERMAN
'Best Visual Effects'
PLUS ... ART CARNEY & LILY TOMLIN in "THE LATE SHOW"
TILLICUM DRIVE-IN TILLICUM & BURNSIDE 382-7531
MATURE
WARNING: Occasional violence and some swearing. — (B.C. Director).

CANADIAN ODEON THEATRES
ACADEMY AWARD
BEST PICTURE
THE DEER HUNTER
BOX OFFICE OPENS ONE HOUR PRIOR TO EACH SHOWING. NO ONE ADMITTED AFTER PERFORMANCE STARTS.
ALL SEATS $4.00 (FREE LIST SUSPENDED)
MATS SAT., SUN. 2:00
NIGHTLY 8:00 P.M.
WARNING: Scenes of Gory & Brutal Violence (B.C. Dir.)
haida 808 YATES STREET 382-4278

Today, only a handful of people know what "The China Syndrome" means... Soon you will know.
the China Syndrome
Jane Fonda Jack Lemmon Michael Douglas
MATS FRI., SAT., SUN. 1:40, 4:00
NIGHTLY 6:30, 9:00
MATURE Occasional Coarse Language (B.C. Dir.)
odeon 2 780 YATES STREET 383-0513

THE ORIGINAL SPACE MAN!
Buck Rogers swings back to Earth and lays it on the 25th Century.
MATS FRI., SAT., SUN. 1:30, 3:15, 5:15
NIGHTLY 7:15, 9:15
BUCK ROGERS IN THE 25th CENTURY
GENERAL
odeon 1 790 YATES STREET 383-0513

Children $1.25
The 5th Musketeer
NIGHTLY 7:00, 9:10
PURE ADVENTURE is back for the fun of it.
MATINEE SATURDAY ONLY 2:00 P.M.
MATURE
COUNTING HOUSE 1 BROAD AT BROUGHTON 383-3434

★ Julie Christie
★ Warren Beatty
HEAVEN CAN WAIT
ENDS THURSDAY!
MATURE
NIGHTLY 7:00, 9:15
COUNTING HOUSE 2 BROAD AT BROUGHTON 383-3434

Kelly's Tuesday Night SPECIALS
Tuesday Night 6-9 p.m.
We're Featuring These SPECIAL ITEMS
But stock is limited . . . so HURRY!
Cheap Trick
CHEAP TRICK "Live at the Budokan"
BOSTON Includes "More than a Feeling"
2.99
Limit 1 Per Customer
"INCOMPARABLE VALUES" . . . now playing at KELLY'S!!
4-24
Kelly's Stereo Marts
728 Yates
388-5502
Chargex MasterCharge

Victoria School of Driving Ltd.
#8-625 ALPHA ST.
It Pays to Learn to Drive!
D.E.I.P. COURSE
Starting April 30
GET YOUR I.C.B.C. $50.00 REFUND and INCOME TAX DEDUCTION!
CALL 382-3575
DAYS or EVENINGS

KING CRAB NIGHT
EVERY WEDNESDAY & THURSDAY
ANYONE KNOW THE WORD FOR FRIEND IN CRAB TALK
8.95 BIG JUICY CRAB LEGS SERVED WITH RICE, VEG. GARLIC BUN & HOT DRAWN BUTTER
IVANHOE'S
1314 GOVERNMENT ST.
CALL 383-0913 for reservations

Chauney's Restaurant
PRESENTS
THURSDAY NIGHT CONCERTS
6 to 10 pm
BY POPULAR REQUEST:
EVERY THURSDAY IN APRIL
CLASSIC CHAMBER MUSIC
featuring
James Kennedy and friends
For Reservations
Tel 385-4512 614 Humboldt St.
4-5

CLASSIFIED ADVERTISING

Vancouver Island's Largest Shopping Centre in Print

C-1

386-2121
Monday through Friday 8 a.m. to 6 p.m.
Saturday 8 a.m. to 5:30 p.m.

CLASSIFIED ADVERTISING

Combination advertising must appear first in the Daily Colonist and then in the Victoria Times without change.

RATES

All rates quoted are for insertion in both the Daily Colonist and Victoria Times.

SPECIAL PRIVATE PARTY WORD RATES
10 word minimum
1 or 2 days
14c per word per day
3 to 5 consecutive days
11.50c per word per day
6 consecutive days or more
9.50c per word per day

Real estate, mobile home, rental, clubs, organizations and business advertising does not qualify for these rates.

GENERAL WORD RATES
10 word minimum
1 or 2 days
18c per word per day
3 to 5 consecutive days
14.50c per word per day
6 or more consecutive days
12.50c per word per day

SEMI-DISPLAY LOCAL RATES
Any advertisement which varies from 6 pt. regular classified style shall be considered semi-display.
14 agate lines per column inch.
1 or 2 days
65c per agate line per day
3 to 5 consecutive days
58.50c per agate line per day
6 or more consecutive days
52c per agate line per day

NATIONAL AND OUT OF PROVINCE RATE
Regular Classified 19c per word.
Semi-Display 75c per agate line.
14 agate lines per column inch.

BIRTH NOTICES
Up to 30 words $3.75
Each additional word 14c

DEATH NOTICES, MEMORIAL NOTICES AND CARDS OF THANKS
56c per count line per day
3 consecutive days
48.50c per count line per day

PRIVATE BOX NUMBERS
$3.25 except Help Wanted Advertisement, $5.00 which includes a Position Filled Advertisement.

Contract rates for local businesses available on request.

CLASSIFIED ADVERTISING COPY DEADLINES

REGULAR CLASSIFIED advertising may be placed in The Daily Colonist and Victoria Times up to 5 p.m. the day prior to publication.

SEMI-DISPLAY advertising may be placed in The Daily Colonist and the Victoria Times up to 3 p.m. the day prior to publication.

CLASSIFIED SERVICE FOR DUNCAN COWICHAN VALLEY AND CHEMAINUS

Classified Ads placed through Duncan office before 3:00 p.m. will appear in the following day's papers.

746-6181

TERMS OF PUBLICATION
F.P. Publications (Western) Limited shall not be liable for non-insertion of any advertisement beyond the amount paid for such advertisement.

In the event of error occuring the liability of F.P. Publications (Western) Limited shall not exceed the charge for the space actually occupied by the item in question.

All claims of error in publication shall be made within 12 hours thereafter and if not made shall not be considered. No claim will be allowed for more than one incorrect insertion not for errors not affecting the value of advertisement.

All estimates of cost are approximate. Advertisers will be charged with space actually used.

All advertising copy will be subject to the approval of the Victoria Press, who reserve the right in its sole discretion to classify, reject or insert copy furnished.

All advertisements must comply with the British Columbia Human Rights Act. This act states no advertisement may state or imply a preference, limitation or specification on the basis of an applicant's race, religion, colour, marital status, ancestry, place of origin, age; or sex (unless the matter relates to the maintenance of public decency AND prior approval has been obtained through the Human Rights Branch).

While every endeavor will be made to forward replies to box numbers to the advertiser as soon as possible, we accept no liability in respect of loss or damage alleged to arise through either failure or delay in forwarding such replies, however caused, whether by negligence or otherwise.

NOTICE OF COPYRIGHT

Full complete and sole copyright in any advertisement produced by F.P. Publications (Western) Limited is vested in and belongs to F.P. Publications (Western) Limited, provided, however, that copyright IN THAT PART AND THAT PART ONLY of any such advertisement consisting of illustrations, borders, signatures or similar components which is, or are, supplied to Victoria press by the advertiser in the form of reproduction proofs, veloxs, engravings, etc., and incorporated in said advertisement shall remain in and belong to the advertiser.

BUSINESS OFFICE HOURS

Monday to Friday
8:30 a.m. to 5 p.m.

Mailing Address:
Victoria Press
P.O. Box 300
Victoria, B.C.
V8W 2N4

PHONE DIRECT
386-2121
TO PLACE YOUR CLASSIFIED ADVERTISEMENT

CLASSIFICATION INDEX

VITAL STATISTICS
1 Births
8 Cards of Thanks

THE FOLLOWING SEVEN CLASSIFICATIONS ON THE LAST PAGE OF CLASSIFIED
305 Deaths and Funerals
308 Cards of Thanks
312 Florists
310 Funeral Directors
309 In Memoriams
313 Miscellaneous
311 Monumentals

NOTICES
14 Announcements
16 Catering, Banquets and Reception Rooms
15 Coming Events and Meetings
20 Lost and Found
17 Restaurants
18 Places to Visit

EMPLOYMENT
28 Employment Service
21 Help Wanted—General
22 Office Help
26 Part Time—Temporary Help
24 Sales Persons and Agents
30 Situations Wanted
23 Skilled Trades
25 Teachers

BUSINESS SERVICES AND DIRECTORY
36 Business Services and Directory

PERSONAL SERVICES
33 Bands, Musicians and Orchestras
40 Business Personals
43 Dancing
42 Education
71 Music Teachers
39 Personals
34 Pre-Recorded Music
32 Trade Schools
38 Travel

MERCHANDISING
83 Aircraft
117 Antiques and Arts
78 Bicycles
80 Boats and Marine
65 Building Supplies
93 Cameras, Supplies and Photo Finishing
127 Chicks, Poultry, hatching Eggs, Supplies
101 Children's Miscellaneous
135 Farm Implements
60 Fuel
97 Furniture
120 Garden Supplies
99 Groceries, Meats and Produce
130 Heavy Equipment and Machinery
128 Livestock, Supplies and Events
100 Miscellaneous for Sale
103 Miscellaneous Wanted
109 Miscellaneous to Rent
77 Motorcycles
70 Musical Instruments
125 Pets and Supplies
96 Ranges, Stoves and Furnaces
92 Sporting Goods
81 Sailboats
115 Swaps
63 Timber
98 TV, Stereo, Radio Sales and Service
112 Wanted to Rent, Miscellaneous
116 Coins and Stamps

AUTOMOTIVE
155 Automobile Financing and Insurance
164 Auto Body and Painting
168 Campers, Trailers and Motor Homes
166 Cars and Trucks Wanted
150 Cars for Sale
151 Sports, Import Cars
148 Lease Vehicles
149 New Car Directory
160 Parts, Accessories and Service
158 Tires
154 Trucks, Buses and Vans
156 U-Drive and Auto Washing

ACCOMMODATION
185 Convalescent and Rest Homes
175 Hotels
178 Summer Homes, Cottages and Resorts
181 Tourist Accommodation

RENTAL
201 Apartments to Rent, Furnished
200 Apartments to Rent, Unfurnished
202 Furniture to Rent
203 Apartments Wanted
206 Duplexes to Rent
207 Duplexes Wanted to Rent
215 Halls, Warehouses, Stores and Offices to Rent
197 Housekeeping Rooms to Rent
199 Housekeeping Rooms Wanted
211 Houses to Rent, Furnished
210 Houses to Rent, Unfurnished
212 Houses Wanted to Rent
190 Room and Board
191 Room and Board Wanted
193 Rooms to Rent
194 Rooms Wanted
204 Shared Accommodations

FINANCIAL
155 Automobile Financing and Insurance
233 Mortgage Loans and Insurance
234 Mortgages for Sale
230 Personal Loans and Insurance
235 Wanted to Borrow

REAL ESTATE
280 Acreage for Sale and Wanted
240 Business Opportunities
241 Business Opportunities Wanted
247 Commercial or Industrial Properties
258 Condominiums
253 Country Homes and Properties
270 Exchange Real Estate
290 Farms for Sale and Wanted
263 Garages for Sale, Rent, Wanted
293 Gulf Island Properties
250 Houses for Sale
265 Houses Wanted to Buy
295 Listings Cancelled
268 Listings Wanted
271 Lots for Sale
294 Mainland and Out-of-Province Properties
169 Mobile Homes and Parks
273 Property for Sale
274 Property Wanted
244 Revenue Property
245 Revenue Properties Wanted
259 Townhouses
285 Up-Island Properties
256 Waterfront Properties

SUBSCRIPTION RATES

Wherever carrier service is maintained, $4.00 per month.

By mail — Vancouver Island and Gulf Islands, $6.00 per month, $17.50 per 3 months, $35.00 per 6 months, $70.00 per year. Rest of Canada, $7.00 per month, $20.00 per 3 months, $40.00 per 6 months, $80.0 per year.

Outside Canada, $18.50 per month, $220 per year.

BY MAIL
Saturday Times Only
Sunday Colonist Only
Canada 60 cents per copy, $30.00 per year.
Outside Canada, $1.00 per copy, $50.00 per year.

CIRCULATION REPRESENTATIVES
Duncan, Chemainus—
Mr. HILTON HOLT 746-6181
Nanaimo 753-2766
Lake Cowichan 749-6206

United States Representatives
LANDON ASSOCIATES INC.
New York, Chicago, Southfield, Atlanta, Boston San Francisco, Los Angeles, Philadelphia, Rochester, Cleveland, Charlotte, Cincinnati, Syracuse, Hamburg, Williamstown, Clinton, Memphis, Levittown, Raleigh.

PAGE REPRODUCTIONS OR MICROFILM COPIES OF COMPLETE PAPERS AVAILABLE FOR ALL PAPERS PUBLISHED PHONE 382-7211, LOCAL 276

1 BIRTHS

BIELLER - Born to Rod and Karen (nee Miller) are pleased to announce the birth of their son Daniel Ryan, 5 lbs. 9 ozs. on April 21st, 1979. Special thanks to Drs. Izatt and Doerffer and nurse Fiona Bolton and the rest of the maternity staff at Saanich Peninsula Hospital. Proud grandparents are Mr. and Mrs. L. Bieller and great grandparents Mr. and Mrs. H. Bieller and Mr. and Mrs. G. Bannell. (Insured).

KNEZACKY — First born to Bill and Diane, a girl, Alscena Andrea, 8 lbs 2 ozs., April 19th, 1979 at 16:41 hrs. A big thanks to Dr. Palmer, Dr. Gough and Staff at Royal Jubilee Hospital.

LEARNING — Born to Harold and Joyce (nee Slydell) on April 6, 1979, a girl, Sarah Kathleen, 5 lbs 10 ozs. Thanks to Drs. Laing, Palmer, Clements, Chan and the Maternity Staff at Victoria General Hospital.

NIEMAN — Born to Gary and Janet on April 17, 1979, at Royal Jubilee Hospital, a girl, Lacey Marie, 6 lbs. 15½ ozs. A long awaited sister for Renee. Insured.

14 ANNOUNCEMENTS

APPLICATION FOR CERTIFICATE OF PUBLIC INTEREST TO ESTABLISH A CREMATORIUM

Hatley Memorial Gardens will be applying to the Ministry of Consummer & Corporate Affairs, Province of British Columbia, for a certificate of Public Interest to establish a Crematorium within the confines of the Colwood Cemetary, owned by Valleyview Memorial Gardens.

Any interested party who wishes to comment on this application for Certificate of Public Interest should forward their comments to the Cemetary Division, Ministry of Consummer and Corporate Affairs, 940 Blanchard St, Victoria, B.C., no later than June 17, 1979.

Inquires on this project should be directed to Mr. Ron Reynolds, Manager, at Hatley Memorial Gardens.

APPLICATION FOR CERTIFICATE OF PUBLIC INTEREST TO ESTABLISH A CREMATORIUM

Hatley Memorial Gardens have applied to the Ministry of Consummer & Corporate Affairs, Province of British Columbia, for a certificate of Public Interest to establish a Crematorium within the confines of the Colwood Cemetary, owned by Valleyview Memorial Gardens.

Any interested party who wishes to comment on this application for Certificate of Public Interest should forward their comments to the Cemetary Division, Ministry of Consummer and Corporate Affairs, 940 Blanchard St, Victoria, B.C., no later than June 17, 1979.

Inquires on this project should be directed to Mr. Ron Reynolds, Manager, at Hatley Memorial Gardens.

15 COMING EVENTS AND MEETINGS

ATHLETICS SUMMER BINGO
STARTS WED., APRIL 25
AT
Victoria Curling Club
1952 Quadra
EARLY BIRDS
No Game Less Than
$60
REGULAR GAMES
No Game Less Than
$40
10th Game
$100
20th Game
$300
Early Birds
Start 6:45 P.M.
Free Transportation to Town
After Extra 5 Games

PARISH BINGO
EVERY TUESDAY
798 Goldstream
NO GAME LESS THAN $20
5 EARLY BIRD GAMES AT 7:30.
20 Regular Games
10th and 20th game, $50
Final Game Special
BONANZA GAME
70% of Take

BASEBALL BINGO
Tuesday April 24
Victoria Curling Club.
EARLY BIRDS, 7 PM. 20 REGULAR GAMES. FIVE EXTRA GAMES: $100 EACH! BONUS OPENING, ONE GAME $500.

MALE SEXUALITY
A lecture by Dr. Louis Sutker, Psychologist, open to both men and women dealing with male sexuality in the context of a relationship with a partner. Thursday, April 26, 8 pm, Citizen's Counselling Center, 907 Pandora, Room 103, Metropolitan United Church. To register, call 384-9934.

15 COMING EVENTS AND MEETINGS

VICTORIA NATIVE FRIENDSHIP CENTRE
BINGO
TUESDAY
Esquimalt Legion
622 Admirals Road
Early Bird 6:45 p.m.
Regular Games
7:15 p.m.
Everyone welcome
Free Bus Into Town
After Extra Game

THE VICTORIA CHAPTER OF Sudden Infant Death Syndrome announces an evening discussion about support for families and community awareness to be held at Queen Alexandra Hospital for Children, 2400 Arbutus Road, on Thursday, April 26, 1979, at 7:30 p.m.
Guest speakers include Nancy Reeves, Counselling Psychologist and Dr. Margaret Brown.
For further information and registration contact June Preston at 477-1826.

KINSMEN CASINO NIGHT
Saturday, April 28, 1979, 7:00 p.m. to Midnight at Cedar Hill Community Centre. Admission: $1.50.
Blackjack, Wheels of Fortune, Dance and Bar. Food available. Door Prize: Trip for two to Reno.

THE METAPHYSICS INSTITUTE invites the public to an Open Day on Wednesday, April 25th at 7:30 pm at 625 Alpha St, suite 6 (Opposite Mayfair). To discuss future activities and programs.

16 CATERING, BANQUETS and RECEPTION RMS

GARCIA'S
Mexican and International Cuisine
104-1551 CEDAR HILL X RD.
(in the Cedar Hill Mall)
Planning an Office Party Banquet or Special Function?
Call us at 477-7744
Banquet Facilities
For up to 100
ample covered parking

GEORGE'S BAVARIAN BANQUET FACILITIES
1021 Pandora 383-7121
INTERNATIONAL CUISINE
3 DINING ROOMS AVAILABLE
SMALL OR LARGE PARTIES
Up to 150 Seating Capacity
ENTERTAINMENT AVAILABLE ON REQUEST

BLACK PRINCE CATERING (1976) Ltd.
655 Douglas St. 388-4488. For all your catering needs in our roof top Queens Reception Room or on your premises.

20 LOST and FOUND

WILL THE PERSON WHO picked up a pocket book on the bench outside Richard Blanshard Building on Friday, please return important contents to the Richard Blanshard Building reception desk or mail.

LOST: BLACK MOTORCYCLE helmet, Tovey Cres, Helmcken Road to Island Highway at overpass to Woolco and Pat Bay Highway North. Reward. 652-1875.

LOST: HUNTING KNIVES; Wesson and Smith survial, and World War II Militia knife, vicinity of University. Reward. 592-3822.

LOST: VICINITY OF JOHNSON and Douglas; womans Bulova watch, small rectangular face, plastic wrist band; was gift; call 595-7555.

CAN-AM 250TNT MOTORCYCLE missing from yard on Union. Only a few in Victoria. Anything appreciated. Healthy reward. 384-7939 anytime.

LOST IN WEST BAY MARINA area, black cat with white chest markings, missing 2 weeks, 382-7714 or 479-1372.

LOST-GREY AND WHITE KITten, red collar, Vic West/Esquimalt. Call 382-0889.

LOST: SMALL BLACK LAB-type dog, female, spayed, Esquimalt Licence No. 626. Answers to Miranda. 388-5979.

LOST: WHITE GLIDER BICYcle, with orange radio and name plate. Left at Shop Easy Cook St. 383-1260.

LOST: OLDER MALE, TABBY orange cat, Shawnigan Lake near country club. Reward, 112-743-4202.

LOST: BLACK AND CREAM Huskey near Bowen and Forrest Dr, Nanaimo, childs pet, reward offered. 112-758-2886.

LOST: GOLDEN LAB CROSS, approx. 75 lbs. Answers to "Ralph". Reward offered. 479-7252.

LOST: GRAY CAT, AROUND May Street-Fairfield, very friendly and affectionate. Please phone 386-0943.

LOST-BLACK AND WHITE male cat, lost in vicinity of Dominion Rd. and Belton St. Answers to the name "Bandit". 385-3998.

FOUND: COLLIE TYPE DOG, red brown, white breast. Phone 384-5958.

LOST: COLLIE CROSS, 50 LBS. answers to Sonny Boy, Fairfield. 383-2251.

LOST: YOUNG MALE GINGER cat, sadly missed. Sidney, 656-6847 after 6.

OLDER BLACK FEMALE POOdle found in Fairfield Road area. 385-1454.

LOST-PRESCRIPTION glasses, brown case, reward. 479-5573.

LOST-IN LANGFORD AREA, large starter, reward. 478-6313.

21 HELP WANTED GENERAL

ADVERTISEMENTS IN THIS CLASSIFICATION MUST COMPLY WITH THE BRITISH COLUMBIA HUMAN RIGHTS ACT

GENERAL INSURANCE
$ NEGOTIABLE
Choose your own hours and negotiate your salary according to your working knowledge as an underwriter in both geneal insurance and auto plan. If you are mature and enjoy working as part of a team, then this busy office will offer you the opportunity to earn that extra dollars to enjoy additional leisure time.

STUDENTS
A way to earn extra money ($5.00/hr.) in your free time and during holidays! This reputable and international company markets an excellent product to be demonstrated during 1979 and 1980. Training will be provided (with pay) for bright and personable individuals chosen to be the representatives. To qualify call
385-3425
Drake Personnel
DRAKE INTERNATIONAL COMPANY

CLEANER-SPOTTER REquired for dry-cleaning plant, experience preferred. Apply 325 Cook St.

21 HELP WANTED GENERAL

ADVERTISEMENTS IN THIS CLASSIFICATION MUST COMPLY WITH THE BRITISH COLUMBIA HUMAN RIGHTS ACT

WADDLING DOG INN
Requires A
1st Class Cook
For steaks, prime rib, etc. Fine food dining. This is a good-paying position for right person. We will be a full-facility hotel within the year. Apply in person to The Chef, Patricia Bay Highway, 15 minutes from downtown Victoria.

CHARGE TECHNOLOGIST HISTOLOGY
Charge Technologist — Histology required immediately for 240-bed hospital. A.R.T. histology or equivalent; minimum 5 years histology experience. Salary and benefits H.S.A. (B.C.) Grade IV. Salary range $1,549.50 - $1,859.25 per month. Apply to:
Chief Technologist
Laboratory
Penticton Regional Hospital
Penticton, B.C. V2A3G6

ESQUIMALT VIC WEST VIEW ROYAL
Colonist routes available shortly in the above areas for boys, girls and adult carriers. Profits range from $75 to $160 per month in relation to route size. For a little of your time in the early morning you can have a regular income. For further information please phone Mr. Fox, 383-4111, Colonist Circulation Dept.

DEALERS
Large Canadian Convenience store chain, requires dealers to operate their convenience stores throughout lower mainland and Vancouver Island, B.C. Comprehensive orientation program provided to familiarize you with the system. Some convenience store or similar management experience preferred but not essential. Interested persons should write for more information, Mac's Convenience Stores Ltd. 1210 Kingsway, Vancouver, B.C. V5V 3E1, Atten: D. Phillips.

DACK'S SHOES
Are opening a new high quality men's shoe store in Victoria and require full-time and part-time salespeople.
Please send resume to:
MR. R. WRIGHT
c/o DACK'S SHOES
633 HOWE ST.
VANCOUVER, V6C 2E5

THE NANAIMO, SOCIETY-sponsored group home needs a contemporary couple — 21 or over — to provide care and guidance for up to seven teenagers. The couple will be expected to meet the emotional and physical needs of these teenagers. The couple will receive support from child-care experts and a relief staff. Take a challenge. Call the Ministry of Human Resources in Nanaimo, 390-2441.

INFLATION TAXATION, NO end in sight. Join the fastest growing co-op of family oriented businesses meeting the needs of families and singles. Tax shelter for the salaried. Move up to your choice of lifestyle. Investigate, meet Victorians earning $25,000 and up parttime. Mature personable people of good character will be invited to introductory seminar. 658-8987 after 6pm.

BRANDS
We are now accepting applications for experienced cooks, waitress/waiters, host/hostess-cashier and trainees. Also wanted immediately. Part-time experienced general cook. 1 or 2 days per week. Please apply in person only before 11 am. Mrs. Dalziel.

SEA CADET INSTRUCTORS for Royal Canadian Sea Cadets and Navy League Cadets. Experience in seamanship, boats and sailing an asset. Applicants should have the desire and ability to work with young people, both male and female. Interested persons should apply to PO Box 12, Victoria.

RESIDENT MANAGERS
FOR A 33 STE. BLDG. AND A 35 STE. BLDG. PLEASE APPLY AT 350 GARBALLY ROAD 8:30 A.M.-5:00 P.M. OR PHONE 383-1141, MR. GANNER FOR APPOINTMENT.

RESIDENT MGRS
For 24 unit apartment with occasional motel accomodation. Near Mayfair Shopping Centre. Salary negotiable. Ideal for retired couple. Phone Gerry Finnigan 388-6258. Cedric Steele Realty Ltd.

SALESPERSON REQUIRED for summer holidays May and June. May work into a more permanent position as business is growing. Person required must have experience in retail furniture sales and be neat in appearance. Please reply in writing to Victoria Press Box 826

YOUR OWN BUSINESS
Working men, housewives. You can operate and expand your own very lucrative business. Even if you don't have more than 10 hours/week or $100 to your name. Get ahead through self initiative by doubling your income. 384-0912.

RETIRED OR RETIRING? DO you want to do something for yourself? Add travel, friends, additional money and a new interest in your life. No investment or risk to you. Only those who don't like being "on the shelf" need apply. Box 6211, Station C, Victoria. Replies confidental.

MANAGERESS/MANAGER
For an island janitorial company. Fully experienced. Able to do supervision and job inspection, etc. Have own transportation with clean driver's licence. Bondable, willing to work 5 evenings per week. Send resume to Victoria Press Box 703.

DREAMING OF FINANCIAL independence? Dynamic business man offers free training to honest, ambitious and ernest people. Par-take in an unique time tested business adventure. For further information contact Mr. Green, 595-0156. No calls accepted before 6 p.m.

HAIRDRESSER
Required for Raymond Salons, Woodwards Mayfair Centre. Must be fully experienced. Earn high income. Clientele available. Phone Mrs. Richards in beauty Salon 386-3322.

ASSISTANT GREENSKEEPER wanted for 9-hole golf course. Salary commensurate with experience. Deadline for applications: May 7. Please send resume to Mrs. Carrol Giles, c/o Cowichan Golf and Country Club, Box 38, Duncan.

WANTED: FULL TIME LIVE-IN attendant for 4 physically disabled adults. Group house situation. Weekends off. Must cook, clean up, grocery shopping, some lifting required. On the job training. Must be friendly and reliable. Start in May. 388-6878.

HOUSEWIVES AND EXTRA INcome people, earn $4-$6 per hour delivering catalogues, picking up orders. 592-1675.

21 HELP WANTED GENERAL

ADVERTISEMENTS IN THIS CLASSIFICATION MUST COMPLY WITH THE BRITISH COLUMBIA HUMAN RIGHTS ACT

TELEPHONE WORK
Mature person to do telephone survey work, from office, Colwood area, 4 nights per week. From 5:30 to 8:30 pm, Mon to Thurs. Mr. Reynolds, 478-1754.

JANTORIAL SERVICE PEOple required by progressive cleaning company, excellent working conditions and training programs. Previous experience an advantage. Phone Monday to Friday office hours, 386-1082.

BARTENDER REQUIRED FOR lounge in upper Vancouver Island hotel. Experience necessary. Send resume to Mr. G. Shackleton, c/o Haida Inn, 1342 Island Highway, Campbell River, V9W 2E1.

EXPANDING ALARM COMpany requires help. Person experienced in either fire or intrusion alarms required to fill position as full-time alarm installer. Must be bondable. Apply between 1-3 pm only, 386-7505.

MATURE BABYSITTER REquired immediately for infant and 5 year old. Day and evening shift. Must have own transportation. Langford, Colwood area. 478-7193

COMPANION WANTED FOR older lady in James Bay, hours 10-4, Monday to Friday, no nursing required. Light meals only to be prepared. Victoria Press, Box 836.

BABYSITTER NEEDED, available Monday-Saturday, 7am-10:30 pm, occasional position, 3 and 5-year-olds, Vining-Fernwood area. 595-6502, before 11am or after 7pm.

WESTERN TEX COATING LTD Painter. Must be experienced in all aspects of painting including spray. Own transportation. References. Leave name for call back, 595-1233.

MANAGER COUPLE FOR 50 unit motel, Greater Victoria area. Apply in writing giving references plus expected salary, reply in confidence Victoria Press Box 839.

RESPONSIBLE, ENERGETIC young woman needed to look after two active pre-schoolers, three days a week, my house, West Saanich Road-Prospect Lake area. 479-8197.

WORLD OF FASHION, ENJOY part-time job, no experience necessary, must be mature and have own transportation. For appointment, call Mrs. King, 477-6092.

TWO PART-TIME PHONE SOlicitors required. Salary plus incentive, must have experience for great place to work. Call 384-4141, 12-1 for an appointment.

CERTIFIED DENTAL ASSIStant, preferably with experience for pleasant family dentistry practise. Please call Dr. David Heft, office 595-1331, home 598-7870.

MATURE UNIVERSITY STUdent required for a Youth Workers position in the Saanich Peninsula area. Must relate well with Teens and have a vehicle. Phone 656-1211.

PERMANENT HOUSEKEEPER for 2, good cook, 25-55 years old, preferable non-smoker, live in self-contained suite plus wages, also, lady for two days with own transportation. 658-8028.

JANITORIAL SUPERVISOR
Wanted for Calgary. Please apply to Victoria Press Box 848.

CARETAKER
Required for 27 unit apt. block, Fairfield area. Phone 477-9591 (9-4 pm.)

EXP. FALLER
To work on the West coast, excellent wages, room and board. 656-2632 after 6 pm.

BABYSITTER NEEDED IMmediately, my home in Sooke. Must have own transportation and be able to work any shift. References. 642-4281

WINDOW CLEANERS REquired by progressive cleaning company, previous experience essential. Phone Monday to Friday office hours, 386-1082.

FULLY EXPERIENCED GENeral cook, permanent full time, responsible position, apply in person to Tokai Villa Restaurant.

RESPONSIBLE BABYSITTER for 5-year-old, 2 and 1. My home preferred. Approx. 4 days per week. Gorge-Burnside area. 382-0172.

REWARDING, SATISFYING, part time business opportunity. We train you. Phone Arnold Smith 652-4120, Amay Distributors.

REQUIRE SOMEONE TO COOK evening meal for 2 people and do light housekeeping. 3 days a week. 12 hours at $4 an hour. Victoria Press Box 844.

FURNITURE STORE REquires salesperson full time starting 1st of May. Must have experience. Please reply in writing to Victoria Press Box 845.

EXECUTIVE HOUSEKEEPER required, must be experienced, for 200 unit hotel operation. Salary, $1000 per month. Apply Victoria Press Box 846.

WE WOULD LIKE TO THANK the people who applied for the part day tellers at the Commerce. And advise that the positions have now been filled.

THE SHAH JAHAN RESTAUrant requires dining room experienced waiters/waitresses, part-time or full-time. Apply in person between 2-3, 1010 Fort St.

MATURE, HARDWORKING cook wanted. Full-time night shift. Apply in person, Pizza Pieman, 858 Esquimalt Road, between 1 and 3 pm only.

TRUST COMPANY REQUIRES mortgage clerk to process payments and administer accounts. Please submit resume to Victoria Press Box 853.

TRAVEL NETWORK
Requires cheerful hard worker as salaried agent with typing, ticketing, sales, experience preferred. 381-5080

ENERGETIC COUPLE REquired as resident managers for a modern building near downtown. Call Mr. Forbes 384-5827.

WANTED COOK WITH DINING lounge experience. Apply in person, Mariners Inn, 2162 Oak Bay Ave.

SHERWOOD PARK INN REquires relief auditor for front desk immediately. Apply in per... ...orge Rd East.

FOR A SINCERE, LOW KEY yet professional look at the Amway opportunity Write P.O. Box 5238.

RELIABLE PERSON TO CUT grass and do light garden duties. Prefer older or retired person. 595-5996.

EXPERIENCED CASHIER, full or part time, apply in person Shop Wise Foods, 5124 Cordova Bay Rd.

FREE APARTMENT IN resthome for very light duties, suitable for older couple or retired nurse, nonsmoker. 598-3212.

EXPERIENCED BAKERS helper, p.m. production, mainly bread, buns, etc. Apply in person to 1119 North Park St.

21 HELP WANTED GENERAL

ADVERTISEMENTS IN THIS CLASSIFICATION MUST COMPLY WITH THE BRITISH COLUMBIA HUMAN RIGHTS ACT

PROGRAM CO-ORDINATOR. Responsible for the re-establishment of an effective youth program in our core facility and surrounding community. Immediate duties will include program design, implementation and evaluation, volunteer and leader development, co-ordinating and liaison with core-centered community groups including day to day supervision of program. A University degree or college diploma in one of the Social Sciences supplemented by at least four years experience in directing youth work programs, experience in working with children and youths in an urban setting, preferably in disciplines or recreation and social work. Applicant must be able to operate as a team member and leader with unit committees, volunteers and staff. Salary negotiable. Victoria Press, Box 856.

MARIPOSA
requires one part-time sales clerk for ladies fashions. A brief resume is required for an interview. Contact Mr. Kristjansson at 595-6622.

EXPERIENCED GARDENER wanted for part time work in Central Saanich area. Evenings 388-6973.

DALMYS (CAN.) LTD.
We immediately require experienced full and part time sales personnel. Applicants must be mature and self motivated individuals with a definite background in the retail sales field. Applications will be taken on Friday, April 27, 1979 between 2 and 4 o'clock at our Yates St. location.

URGENTLY REQUIRED SITter for 4 year old, evenings, K-Mart area. 477-5947.

EXPERIENCE FISH AND CHIP Cook/Waitress, part time, Langford. 478-4221.

COOK NEEDED
Wednesday's. Beginning May 2. 477-6113.

DESK CLERK FOR DOWNtown hotel, shift work. References required. 386-2812.

EXPERIENCED CONVEYANCing Secretary for part-time work. Ask for Shelagh 388-6161.

BABYSITTER WANTED 2 TO 3 days per week, 388-7805 after 5 pm.

REQUIRED VERY EXPERIenced cook with references for steady job. Apply Douglas Hotel.

EXPERIENCED WAITress/waiter. Apply in person, Fat Cat Restaurant, 622 Yates St.

MAID WANTED FOR MOTEL, apply in person at The Oxford Castle Inn, 133 Gorge Rd. East.

WANTED: WOMAN FOR COMmercial cleaning, evenings only. Call 10-2, 384-3745.

EXPERIENCED COOK WANTed. Apply at Guvnors Pancake House, 721 Yates St., all day.

WANTED: EXPERIENCED baker, full-time job, apply immediately, telephone 595-2415.

RELIABLE CLEANING LADY. Friday, 5 hours, Cook-Quadra. References. 386-2638.

ACCOMMODATION IN REturn for hobby farm chores, 479-8472.

REQUIRED AN INTELLIGENT and well educated lady for housekeeping. Victoria Press Box 854.

FIRST CLASS HOTEL REquires full time mature person for housekeeping chores. Phone 598-4556.

SITTER NEEDED FOR AFTER school, Colwood School area. Phone after 6, 478-2887.

CARTAKER REQUIRED FOR shopping mall, 6 days per week. Phone 477-9591 from 9-4.

22 OFFICE HELP

ADVERTISEMENTS IN THIS CLASSIFICATION MUST COMPLY WITH THE BRITISH COLUMBIA HUMAN RIGHTS ACT

SECRETARY GIRL FRIDAY
Permanent position offering all company bnenefits, present hours will be expanded to full time in the future. Duties will include: customer inquiries, filling, record keeping, typing, receptionist duties. Hours 8:30-2:00, reply in writing with complete resume to: The Weathergard Shop, 2145 Keating X Road, Victoria, V8X-3X1.

EXPANDING VICTORIA LAW Firm requires 2 conveyancing secretaries to join their staff. Minimum 3 years legal background, with 1-2 years conveyancing experience. Shorthand and dicta typing. Salary $1000 plus/month. For confidential interview, call Lucy Wyse at Prime Personnel, 385-7012

WANTED: PART TIME OFFICE person for retail camera store. Duties to include some accounting, typing, and assorted office functions. Occassional fill-in on sales floor. Some retail and accounting experience helpful. Apply in person, Wednesday, 11-12 and 2-3 pm. Jus-Rite Photos, 716 Yates St.

CLERK TYPIST REQUIRED for six months for real estate division and summer relief. Must be fast and accurate typist. Detailed job description and applications at Central Mortgage & Housing Corporation, 1007 Fort Street. Closing date April 26, 1979.

SENIOR LEGAL SECRETARY for conveyancing work, must have legal experience, plus excellent skills essential. A rewarding job for the right person who is able to organize and work on own initiative. Salary negotiable, 386-6754.

GIRL FRIDAY
With good telephone manner and some typing abilities. Hillside - Quadra area. $800. a mo. Ph. 385-7755

RELIEF NIGHT AUDIT
Required. 2 nights and holidays. By 60 room Hotel, Victoria. References, resume to Victoria Press Box 811.

LEGAL SECRETARY REquired for conveyancing, experience in a lawyers office an absolute must, together with good typing skills, salary negotiable, 386-9021.

EXPERIENCED LEGAL SECretary required for wills and estates. Must be willing to train on mag card, pleasant down town office. Salary negotiable. 386-6754.

PERSONAL SECRETARY
Required by downtown Hotel, some payroll experience, typing and hotel experience essential. Reply to Victoria Press Box 812

CERTIFIED DENTAL ASSIStant for pleasant office. Resumes to Victoria Press Box 657.

22 OFFICE HELP

ADVERTISEMENTS IN THIS CLASSIFICATION MUST COMPLY WITH THE BRITISH COLUMBIA HUMAN RIGHTS ACT

saanich peninsula savings credit union

Accounting Clerk required, experienced to trial balance. Apply in writing with full resume to 406 3960 Quadra St, Victoria.

23 SKILLED TRADES

ADVERTISEMENTS IN THIS CLASSIFICATION MUST COMPLY WITH THE BRITISH COLUMBIA HUMAN RIGHTS ACT

BAND OR CIRCULAR SAW-Filer Required By Holding Lumber Co. Ltd. All wages and benefits are within industry standards. The successful candidate must be willing to work shifts. Holding Lumber is located in the beautiful Shuswap District of B.C. All interested persons, write or phone stating qualifications and experience to Mr. D. R. Collins. Holding Lumber Co. Ltd. RR#1 Chase, BC. V0E 1M0 679-3234

The Blue Army
Requires
PAINTERS
Immediate work available for experienced self employed tradesmen to handle additional work in Victoria. Phone
385-7755 9 a.m.-5 p.m.

REQUIRED IMMEDIATELY, qualified machinist, also, welder with No. 2 or better ticket. Good working conditions, benefits including dental plan, union shop. Apply at Precision Machine Works Ltd, 4464 Franklin Avenue, Powell River, 485-6667, or mail application to Box 5, Powell River, BC.

COOK NEEDED
Apply in person mornings at NHL Restaurant, 1518 Stewart Ave. Nanaimo. Ask for Mr. Gilmour, or phone 112-753-6614.

AUTO MECHANIC, MINIMUM 8 years experience, able to handle any job, domestic or import. Steady employement. Flint Motors Ltd. Sidney 656-1922, eveinings 656-2393.

SERVICE TECHNICIAN NEEDed for vacuum and power tool repairs in local appliance shop. Apply to Victoria Press Box 817.

24 SALES PERSONS AND AGENTS

ADVERTISEMENTS IN THIS CLASSIFICATION MUST COMPLY WITH THE BRITISH COLUMBIA HUMAN-RIGHTS ACT

LICENSED REALTORS
DO YOU HAVE?
1 A fine office to work from which is not the ordinary stereotype crowded room.
2 Lots of parking in one of the finest locations in Victoria.
3 An office with three bathrooms and a complete kitchen for your convenience.
4 An office that has two appraisers to assist you with listings.
5 One of the finest commission splits you could ask for.
6 On going training program.
7 Seven offices on Vancouver Island.
8 Guaranteed Sales-Purchase plan available.
9 Company medical-dental plan available.

All this and more is available at J. H. Whittome & Co. Ltd., Royal Oak Branch. Just call the Manager — J. C. Kenner, F.R.I., R.I. (B.C.) at 479-1667 or Res: 478-4878 for an appointment.
J.H. Whittome & Co. Ltd.

Canada Trust Realtor
595-5131
We have openings for 3 licensed salespeople who want to improve their financial stature. Call Jamie MacGregor for details of our new training center. We're growing and exciting things are happening. Don't be late.
CANADA TRUST 595-5131

ENVIRONMENTAL CHEMICAL SALES
To aggressive manufacturer located on Vancouver Island, offering salary to $26,000 plus excellent commission, bonus structure, full benefit package. To experienced representative with background in waste treatment, chemicals and good working knowledge of pulp and paper industry. An excellent advancment opportunity for the right experienced, motivated individual. Call Don Safnuk.
CAREER PERSONNEL
525 SEYMOUR, VANCOUVER
681-8354

ACTIVE PROFESSIONAL REAL ESTATE LICENCEES
If pragmatic professionalism is your by-word approach to the Real Estate industry — we may have room for you. Should you be looking for a growing Real Estate Company — that gives you latitude with support — facilities with atmosphere and versatility — realistic commission splits and participation potential — a Company with a "now" decision making policy — let's get together. Call Terry Popp at 388-6161 (24 hrs.) PAC-WEST INTERNATIONAL REAL ESTATE BROKERS INC. 1001 Cloverdale Ave.

GARDNER REALTY Ltd.
895 Fort St. 385-7721
(24 HR. SERVICE)
Our greatest gift is not our high commission split, not our busy location, but the advantage that comes when being part of a successful, amiable group of realtors in a no-pressure atmosphere. Success and happiness rubs off. Would you fit in? Call CLIFF SALMOND for a no-obligation chat at 385-7721, GARDNER REALTY LTD. a respected name among realtors and clients alike.

CAREER OPP.
Retail Sales Position open with Canada's leading distributor of waterbeds and related furnishings. We're looking for someone who is bright, aggressive, self motivated and with some experience in Sales Presentation. Many company benefits and good commission structure. Send personal resume and job histroy to Victoria Press Box 852.

24 SALES PERSONS AND AGENTS

ADVERTISEMENTS IN THIS CLASSIFICATION MUST COMPLY WITH THE BRITISH COLUMBIA HUMAN RIGHTS ACT

P.R. B
P. R. BROWN
AND SONS LTD.
REALTORS
We have room for one licensed salesperson in our no-high-pressure real estate division. If you enjoy giving service please come in for an informal confidential chat. (Established in the year 1900.) Call:
DENNIS WAGNER
SALES MANAGER

REALTORS
We require two licenced realtors to join our organization. Complete management assistance will enable you to become a real leader in our profession. For complete details contact.
RICK KINNIS or WILF GEE
WESTMONT REALTY (1977) LTD 388-4434

SALES REPRESENTATIVE
needed urgently for hotel. Motel. Industrial calls with paper products and well-known cleaning products. Salary, car allowance. Outline experience to Box 831.

AUTO SALES POSITION
We have an opening for an ambitious person only, to sell new AMC, JEEP, FIAT and LANCIA vehicles. Excellent working conditions. Apply in person, between 10 a.m. and 1 p.m., to MR. BOB MATTHEWS, REG MIDGLEY MOTORS LTD.

REALTORS
NATIONAL TRUST 3440 A DOUGLAS. ENQUIRIES TO STAN JAMES 382-8101 OR RES. 592-3740.

EXPERIENCED SALESMAN estimator required for multi branch moving company. Must be self starter and able to work with minimum supervision. Salary and commission, medical and dental plan, the usual fringe benefits. Please send details and work experience to Cantin's Moving & Storage, 742 Pembroke Street.

MONDAY MAGAZINE, VICtoria's outstanding weekly magazine, requires career-oriented sales representatives, remuneration commensurate with experience. Contact E. Butler, at 382-6188 or submit resume to P.O. Box 1390, Victoria.

ELECTROLUX CANADA IS EXpanding and requires sales representative for Sidney, Langford and Sooke area. Requirements: car, ambition, and willingness to learn, as we train. For appointment phone 478-9566.

MATURE PERSON OR COUPLE to manage parttime wholesale, retail business. No experience. Will train. Victoria Press Box 782.

IF YOU WANT TO EARN A MILlion, don't answer this ad. But if you want $2000-$3000 per month, Call Ted Atkinson 652-4937 for appointment only.

USED CAR SALESPERSON REquired with proven sales record. Madsen Mtrs. 2691 Sooke Rd. Victoria, 478-5214.

LARGE INTERNATIONAL Company requires 2 executive type salespersons, due to local expansion. 383-1922.

25 TEACHERS

ADVERTISEMENTS IN THIS CLASSIFICATION MUST COMPLY WITH THE BRITISH COLUMBIA HUMAN RIGHTS ACT

TEACHER CO-ORDINATOR wanted for our new alterbnate education, program for high school drop-outs. Qualifications: Several years of teaching experience, preferably with drop-pouts or in an alternate school setting. Work experience with Indian people and sensitivity to the philosophy of local controls are very important. Administrative experience is desirable. Apply in writing, supplying resume and references to: Saanich Indian School Board, P.O. Box 368, Brentwood Bay, B.C., V0S1A0. Deadline May 4th, 1979. For further information please phone, 652-1811 ask for Carol.

28 EMPLOYMENT SERVICE

ADVERTISEMENTS IN THIS CLASSIFICATION MUST COMPLY WITH THE BRITISH COLUMBIA HUMAN RIGHTS ACT

FOR YOUR EMPLOYMENT NEEDS
Drake Personnel
DRAKE INTERNATIONAL COMPANY
Call 385-3425

30 SITUATIONS WANTED

CAN'T ANY CONTRACTOR OUT there use a reliable, experienced journeyman electrician, 29 years old - 10 years in the trade, worked on everything from houses to highrises. If so please call 384-1889.

MARINE CONSTRUCTION foreman and/or crane oprator. Mobile and crawler experience, can travel. Some highway and bridge experience. By job month or hour, call Bruce, 656-3145.

GUTTERS RENEWED, CONtinuous seamless aluminum gutters and down pipes, olde country tradesman. Pensioners discount. 478-3798.

TRY THE OLD CANADIANS' Army from $6. Handyman, cleanups, cartage, tree service, long grass, fences, rototilling or whatever. 592-0129, 598-2636.

MAUDE'S MAIDS
Home, office cleaning by fast thorough teams. Serviced weekly, biweekly, occasional. 384-8694

CARPENTRY WORK, VAN conversion, insulating and panelling by hour or contract. 478-8588.

COLLEGE STUDENT SEEKS job with daycare centers or handicapped. Fulltime, parttime. Have experience. 658-8543.

ELECTRICIAN WOULD LIKE electrical work. 11 years experience. Free estimates. 595-7962 after 6 pm

RESPONSIBLE LADY WILL pet/housesit. Available 26 April. Minimom 2 weeks. Telephone 592-3241 evenings.

LICENCED MECHANIC WILL do tune-ups, minor repairs or prop changes on your boat. Call Ted 383-7644.

WILL BABYSIT IN MY HOME in Oak Bay, 592-7137.

30 SITUATIONS WANTED

SMALL BUSINESSES NEEDING Experienced Bookkeeper — Receptionist. Call Valerie. 382-2415.

3 BOYS WILL DO YARD MAINtenance after school, Saturdays. Richmond School Jubilee area. 592-7367.

MATURE FEMALE BOOKkeeper requires full time work. Excellent references. 386-0755.

EXPERIENCED PAINTER needs work, interior, exterior, plaster repair. 592-7137.

DUTCH GARDENER
Pruning, digging and cleanup. 388-6529.

FULLY EXPERIENCED GIRL Friday, all types of office work, in your office or my home. 383-6777.

MAN 35, EXCELLENT HELP, painting, gardening, janitorial, moving, gutters. Andy 592-7381.

GARDENING 478-3427
Odd jobs $9 hour
½ day weekly $7 hour.

HOUSE CLEANING DONE while you work. Minimum 4 hours. 595-1550.

MAN WILL DO GARDENING and yard cleanup, reasonable rates. 658-5005.

3RD YEAR PLUMBING APprentice seeking work. 385-3193.

33 BANDS, MUSICIANS AND ORCHESTRAS

WANTED KEYBOARD PLAYer and vocalists to join old rock n' roll band. Phone Mike, 652-2635 or Glen, 652-4619.

34 PRE-RECORDED MUSIC

SPINKY'S
Spinky's Mobile Disco Ltd.
"We play what YOU want."
656-1652.

CANDU MUSIC
ENTERTAINMENT SERVICES
384-5521.

CJR
Canned Music
Reasonable 382-3811, 598-4717

VARIETY MUSIC SERVICE
Any place & every taste 474-1433.

MUSIC MAN CANNED MUSIC. Give us a call!. 479-8043.

36 BUSINESS SERVICES AND DIRECTORY

Accounting

INCOME TAX, PERSONAL, small businesses, rentals, child tax credit, capital gains, etc. Full accounting services. Mr McPherson 479-4541.

PROFESSIONAL SERVICES TO small business and corporations. Also personal tax returns. D.N. Lane. 382-9920

LIGHTEN YOUR WORKLOAD by contacting efficient bookkeeping service. 382-3633, 598-2946.

Appliance Repairs

ABC ELECTRIC, 382-7221
Tele-Tech Appliances, 385-6783
831 YATES ST.
COLWOOD APPLIANCES
746 Goldstream, 478-9222

Appraisals

P. G. JACKSON LTD.
Real Estate Appraisals
(450) 1070 Douglas 388-9102

Babysitting

EXCELLENT CARE FOR 3 AND 4 year old, my home, lovely yard, lots of activities, good meals, French speaking if desired. 479-0496.

GOVERNMENT APPROVED daycare available, toddlers and up, 2 maximum, Belmont Park. 478-0063.

QUALITY DAYCARE, MY home, Gorge-Burnside area, phone 384-7946.

BABYSITTING MY HOME, Monday to Friday, Rocky Point area. 478-0825

BABYSITTING, MY HOME, Mon-Fri, 2 yrs. and over, Lampson St. 385-8606.

RELIABLE BABYSITTING, MY home, James Bay, 385-0393.

WILL DAYCARE IN MY HOME Claremont area. Phone 658-8528.

WILL BABYSIT, MY HOME. Call after 5 pm. 656-7062.

Brick Layers

SCANDINAVIAN QUALITY MAsonry. Bricks, blocks, tiles, slate, barbecues, repairs and new construction. Erik 383-4025.

Carpets and Linoleum

EDGAR and MINER
650 HILLSIDE 388-6208
Carpets and Custom Draperies
"A PROFESSIONAL APPROACH WITH GUARANTEED SERVICE"

BEAVER HOME CENTRE
1581 Hillside 595-1225
VICTORIA'S OZITE ARTIFICIAL TURF CENTRE
You install!
We Install!

HOURIGANS
CARPETS AND LINOS LTD.
FLOOR COVERING SPECIALISTS
715 PANDORA AVE. 386-2401

GUARANTEED INSTALLAtion, carpets, lino, seamless floors (Torginol) sundeck coatings, commercial or residential, 652-2139.

CARPETS AND LINO INstalled, reasonable rates, free estimates. Phone 384-1656.

Carpenters

OAK BAY
Community Carpenter. Renovations, finishing carpentry, cabinet work. Sundecks. $9 per hour or contract. Call Terry 595-6046 or 384-0373.

STEPS BUILT, NEW OR REpaired, roof repairs, and painting. Business in Victoria since 1950. Licensed and references. Phone Henry anytime 598-7616.

S AND H CONSTRUCTION LTD, framing, finishing, handyman, free estimates. Reasonable rates. No job too small - just give us a call. 479-5184.

JOURNEYMAN EXPERIenced in finish, framing, concrete, additions, renovations, repairs and sundecks. Free advice call Al 478-4750.

ISLAND FRAMING
Residential and commercial framing, custom homes. 652-3572

VERSATILE HOME MAINtainer, carpentry, renovations, cabinets, painting, papering, quality work. Adam, 385-3090.

JOURNEYMAN WILL DO CABInets, finishing, renovating or whatever. Hourly or contract. 656-2344.

REMODELING SPECIALISTS-repairs, alterations and additions, basement rooms, fences. 477-7382.

ANY HOME IMPROVEMENTS, experienced carpenters, additions, renovations, framing, sundecks. 384-4018.

36 BUSINESS SERVICES AND DIRECTORY

Carpenters

GENERAL CARPENTRY, SUNdecks, additions, basements finished, dyrwall, sprayed ceilings. 478-8894.

DA-MAR CONTRACTING, Specialist-Cabinets, finishing, remodel, garages, barns, carports. 652-9943 Dave.

EXPERT KITCHEN AND BATH remodelling, room additions, arborite, cabinets. Small jobs welcome. 658-8657.

20 YEARS EXPERIENCE IN framing and finishing, may I quote a price on your job. 477-0588.

RENOVATIONS, FINISH CARpentry, construction, written guarantees. Call Wellington Woodworks, 386-0902.

PERMA CONST. LTD.
FREE ESTIMATES, 384-2323

EXPERIENCED HOUSE framing crew available. 478-2393.

SMALL JOBS A SPECIALTY.
Call 598-2920

FRAMING AND FINISHING BY experienced carpenters. 477-3402.

RENOVATIONS, ALMOST ANY type, 37 yrs. experience. 656-4947.

ADDITIONS, RENOVATIONS and sundecks, free estimates. 479-5097.

EXPERIENCED CARPENTER, small jobs. 477-7762.

Cabinet Making

REMODELLING OR NEW? KITchens, bathrooms, rumpus rooms or additions. Will help you design. Free estimates. Guaranteed work. Almi Construction Ltd, 383-6908 or 388-5001.

KITCHEN CABINETS, BATHroom vanities, counter tops. All custom built or refacing old cabinets with new modern designs with low prices. For free estimates call 479-7245.

LUBBERTS WOODWORKING
All phases of finishing carpentry and cabinet making. 385-2373.

Chimney Service

ALEXANDER'S CHIMNEY Service, calls answered within week, brush and vacuum. 479-1213.

Cleanup Service

479-6112
4 BROTHERS-ALL AREAS
FREE ESTIMATES ANYTIME
NO CHARGE AND UP
Yard, Basement, Garage, Etc. Hauling and Bobcat Service.

COMPLETE SPRING CLEANup. Now is the time for yard, basement, garage and attic cleanup. Saleable goods may be accepted as part payment. Free estimates. Low rates. 388-4678.

REASONABLE CLEANUP. Yards, basements, etc. also hauling, free estimates. 479-5823, 656-5671.

TWO MEN WITH TRUCK, DO any odd job, clean garbage, yard, basement, paint, etc. Very reasonable. 479-8531.

BASEMENTS, ATTICS AND yards, thoroughly cleaned. Floors painted, very reasonable rates. 382-2030.

CLEANUPS, BASEMENTS, attics, yards, composts, and junk hauling. 658-5406.

CLEANUP MAN AND EMPTY truck looking for work, reasonable. 385-7965.

ONE MAN CLEANUP AND hauling. Top soil, 5 yards at a time. 478-4608.

CLEAN-UP YARDS, COMPOSTS and basements, prompt service, reasonable rates, 383-1866.

HAULING AND CLEANUPS. Basement, yard, compost. Free estimates. Eugene's, 383-3528.

MAN WITH ½ TON FOR SMALL cleanup, 386-6309.

WILL PICK UP ANYTHING BIG or small. Call Paul, 478-6832.

Cement

READY-MIXED CONCRETE when you want it - we deliver on weekends. Smaller jobs a specialty. Personalized, friendly service. Phone 478-3522 (24 hrs) or 388-5464 pager 611, Small Load Cement Products Ltd, 2650 Nobhill Rd.

CEMENT STEPS, SIDEWALKS, retaining walls. No job too small. Reliable. Phone 652-1614.

DRIVEWAYS, SIDEWALKS, retaining walls. Free estimates. 479-5097.

Contractors

WHEATON CONSTRUCTION LTD.
General Contractors
Building Consultants
385-5702

FARMER CONSTRUCTION
Design — Renovations
388-5121

L & L PORTA FRAME
Commercial, apartments, residential. Renovations, additions Conventional and portable framing. Finishing. Call 652-2909.

T.&C. BUILDERS LTD.
Framing
385-5293 385-8587

ISLAND FRAMING
Residential and commercial framing, custom homes. 652-3572

JW PATTERSON CONST. LTD
Complete renovations. Commercial and residential. Framing and finishing. Contract or hourly. 386-2929.

K. HEYDE CONSTRUCTION Limited, framing, finished, siding, renovations. 479-5640, after 6 pm.

SITE CONSTRUCTION
Complete house building, renovations, sundecks, etc. 384-0764 or 388-7097.

CUSTOM HOMES, ADDITIONS and alterations. Reputable Carpenter, quality work. Hourly or contract. 479-9902.

QUALITY FRAMING CREW, winter rates, references. 656-2164 or 656-3460

CLARK'S CONSTRUCTION
Custom homes, framing, residential, commercial, additions and renovations. 656-2597.

COMPLETE CONSTRUCTION job, renovations, sundecks. Ted 595-0587.

WE SPECIALIZE IN RENOVAtions, additions, repairs. Reasonable rates. Call Ron 477-3025.

Carpet Cleaning

SAVE 20% SAVE
CERTIFIED
"DIV. OF STEAM MASTER"
CARPET, UPHOLSTERY, DRAPERY, CLEANING.
SPRING — SPECIAL, SAVE 20% ON ABOVE ITEMS, PLUS
Free 18x28" entrance mats taped, 2 pr customer limited offer. For your information we use diesel powered high pressure injector, extractor in truck unit cleans from the bottom up. Also: Kemex, cold water, non retracking chemicals reduces, dulling of fibers, spot setting, running of colours, shrinkage in woollens.
Please call 382-4834.
SAVE 20% SAVE

SPRING CLEANING SPECIALS
Carpets-living room, dining room and hall, $46.50. Any additional areas, 50% off.
Upholstery-sofa, chair and ottoman, $44.
Call Kastel Industries, 478-2232.

CARPET AND UPHOLSTRY cleaners, 20 years experience. 595-4128.

36 BUSINESS SERVICES AND DIRECTORY

Carpet Cleaning

RON'S CARPET CLEANING
9c a square foot. 384-6110.

Ceramic Tiling

CERAMIC TILE
Experienced tile setter, reasonable prices, free estimates and design assistance. 386-2812, 386-0972.

BATHROOM TILING
Reasonable 478-1810

Drafting

PRACTICAL DRAFTING, REAsonable rates. Phone 598-5624 after 5.

Dressmaking

DRESS MAKING AND ALterations, reasonable prices. 477-8383.

Draperies

B&E
FLOOR COVERING LTD
DRAPERY
CUSTOM AND CONTRACT
382-2116

HOURIGAN'S
Floor Covering Specialists
CUSTOM DRAPERIES
—Bedspreads—
PROMPT IN-HOME SERVICE
715 PANDORA AVE. 386-2401

Drywall

WANT SMALL JOBS AND RENovations done? Will do drywall (boarding and taping) insulation, etc. Call Steve 479-6849.

BOARDING, TAPING, SPRAYing, insulation, new and renovations. 20 years experience, free estimates, 652-2815.

HOLLANDIA DRYWALL
Complete drywall service. 20 years experience. Reasonable prices. Please phone 479-7641.

"SPRAYMAN"
Specializing in all types of texture ceilings and wall, satisfaction guaranteed. 652-3601.

RELIABLE DRYWALL, SPEcialize in small jobs and texturing, 595-7732.

FOR A SUPERB DRYWALL job, at reasonable rates phone 652-5752.

DRYWALL FINISHING AND spray texturing, quality work and reasonable prices. 478-2793.

NO JOB TOO SMALL, QUALITY workmanship. 598-6872.

Electrical Contractors

R G HELLER ELECTRIC
New or rewiring. Residential, small commercial and industrial. Reasonable rates by hour or contract. 478-4032 if no answer 385-5335.

OLDER HOMES REWIRED — NO down payment. We finance at bank rates with approved credit.
EDDY'S ELECTRIC—385-7666

DO YOU HAVE SMALL ELECtrical wiring jobs? No one is interested? Please call evenings, 652-5809.

LICENSED ELECTRICIAN specializing in residential wiring and electric heating. 477-1188.

SEMI RETIRED ELECTRICIAN needs work, residential wiring, very reasonable, licensed. Free estimates. 478-3806.

LICENSED ELECTRICIAN will do new wiring, rewiring, stove repairs, 479-9765.

WIRING JOBS, SERVICE calls at prices you can afford. 656-5294

SMALL JOBS, REASONABLE rates, 595-1284

ELECTRICIAN, FREE ESTImates. Call Bernie 386-1094.

WIRING, REWIRING, AND electric heating, 477-5096.

Excavating

MATTSON BOBCAT SERVICE. Weekend specialists. Call 384-0277 for leveling, backfilling, septic fields, post holes, rotovating, sand, gravel or topsoil supplied, spread, leveled. Basements dug, landscaping and rockwork. Financing can be arranged.

ROBERTSON'S EXCAVATING Track machine with backhoe. Roads, basements, backfilling. 595-8530.

NAYLOR EXCAVATING
M-700 Bobcat - trucking. Small job specialist. 7 days a week. 478-0760

4 BROTHERS—ALL AREAS
Leveling, Back Filling, Bobcat Service, Backhoe, 479-6112.

Flooring and Sanding

M & M FLOOR
COMPLETE FLOOR CENTRE
Hardwood, Carpets and Linos
532 William St., 384-0343
Nights: Al, 386-3078
Mike, 652-4308

Fencing

ISLAND CHAIN LINK
Fencing in wire or wood
Small jobs a specialty
477-0332.

EUROPEAN CRAFTSMAN, ALL types of fencing and repairs. Guaranteed work. Gordon Head, 721-3759.

FENCE BUILDING, REASONable rates, guaranteed workmanship, wood or chain link. 388-7097, 384-0764.

Glass and Glazing

GLASS AND REPAIRS ETC. Discount prices. Greenhouse glass cheap. 656-6656.

Gutter Cleaning and Repairs

"ACT NOW ON OUR SPRING Special" Gutters and down pipes, cleaning, repairs, painting, etc. Very reasonable. All work guaranteed. 388-4295.

G.R. STEWART HOME IMprovements Ltd. 5" continuous gutter. Wooden gutters refurbished. 479-7086.

5" CONTINUOUS GUTTERS, special contractor rates. IRWIN INDUSTRIES. 382-5154. Free est.

Gardening

QUALITY LANDSCAPING LTD. Pruning, gardening, maintenance and cleanup, New lawn preparation, power raking. Monthly rates, 30 years experience. Reasonable prices, free estimates. 478-1684, 478-4216.

GARDENER WITH 12 YRS EXperience Lawn cutting, hedge trimming, pruning ornamental shrubs, cleaning flower beds. Residential and commercial. Free estimates, low rates. 388-4678.

HARVEYS GARDEN SERVICE
Experienced Chinese Gardener. Pruning, spraying, rotovating, new lawn, power raking, aerating. Garden design, redesign. 384-8621, 479-7078

36 BUSINESS SERVICES AND DIRECTORY

Gardening

WILLIAMS LAWN MOWING
Over 10,000 mowings performed. Weekly basis. Personally owned and operated. Dependable service. Quality equipment. Most highly recomended. 595-4208.

RELIABLE GARDENER FOR power raking, aeorating and fertilizing, pruning hedges, shrubs and evergreens, new lawns, patios, garden cleanup and maintenance. 478-6781.

4 BROTHERS — ALL AREAS FREE ESTIMATES ANYTIME Rotovating, yard cleanups, lawn maintenance, new lawn preparations. Bobcat Service 479-6112.

DUTCH LANDSCAPERS
Lawns, spring cleanups, power raking, Government Certified Spraying. Free estimates. 478-1023.

LOOKING FOR SOMEONE, hardworking and conscientious to maintain your garden? Excellent references, Julie, 595-6210 after 4:30.

SPRING CLEANUP
Clean up, pruning, etc. Gardening year round by contract, G. Barta, 474-2680, 474-2049.

RAMSAY'S LARGEST MOST powerful walk behind tiller, enters 32" gate, average garden $15. 598-6541.

TREES, ORNAMENTALS pruned, hedges and shrubs trimmed. Certified sprayer. 383-8363.

ROTOVATING AND LAWN planting preparation, cultivating, small vegetable gardens, J.A. Equipment, 656-2360.

STUDENT GARDENER, USE your equipment, quality work, reasonable rates. Call Doug C/O of 595-2551 or 477-9096.

LAWN AND GARDEN MAINtainance, one man and reel type mower. Reasonable rates. 386-2547.

CREATIVE LANDSCAPING
Dutch horticultural background. 477-7882 or 479-8506.

POWER RAKING, AERATING, low rates, Barry, 658-5942, Fred, 477-5706.

CERTIFIED SPRAYING, fruit trees and ornamentals. Phone Jake 386-0788.

Pesticide Sprayers
Licensed. Arbor Landscapes. 382-8339 384-6379.

GARDEN AND YARD CLEANup. Call Ray of Liz. $3.50 per hour. 386-2969 between 5-7 pm. only.

GARDENING, ALL PHASES, spraying, lawn cutting, bed work, 383-7550.

ROTOTILLING
Days, 384-0125. Evenings, 478-8690

ECONO GARDEN ROTOTILLing, 385-3193.

ROTOTILLING
E JACOBSEN'S
GARDEN MAINTENANCE
Serving Greater Victoria, personally owned and operated. 479-6422

Hauling

FAST RELIABLE HAULING and cleanups, trees removed. Call for free estimates, 721-3355 or 477-5408 anytime, Victoria.

4 BROTHERS 479-6112
Cleanups, Bobcats, sand, gravel, bark mulch, hog fuel, etc.

SMALL HAULING JOBS..$15 per hour. Sand, gravel, topsoil, garbage, etc. Eugene 383-3528.

¾-3 TON DUMP. CLEANUPS, commercial and residential. Anytime 385-7965.

3 TON DUMP TRUCK AND driver for hire. 478-6781.

Handymen

2 MEN WITH TRUCK WILL DO odd jobs, trim trees, clean yard, clean basement, haul garbage, house painting and any other odd jobs you want done. Reasonable rates. 479-8531.

SUNDECKS, CARPENTRY, kitchen, rec room and bathroom alterations. Household plumbing and repairs. Free estimates. Ron, 479-9716, 479-7503.

WE CAN DO IT! SHEET metal, furnace repairs, maintenance, carpentry, electrical, plumbing, cleanups, etc. Phone Ed 383-6483 or Ron 477-3025.

Home Improvements

SOMERSBY
Manufacturers of custom millwork wood windows, frames and doors. Finished lumber and mouldings, sanding and resawing. Now open Saturdays 9-12.
Cr. Hillside and Bridge 388-6645

CLARK DOORS
542 HILLSIDE AVE.
386-8861
Cedar front door units, overhead garage door, wood or metal.

CANTERBURY DECORATING, home improvements and repairs, painting, paper hanging, fences, sundecks, free estimates. 479-3541

MEN TO DO 'BASEments, yards, cleanups, fence building, steps or concrete work. Doug 595-4219 or 382-5991 Frank.

The Blue Army
385-7755

HOME SERVICE ASSOCIAtion, one phone call for 200 services. 385-3311.

BATHROOM RENOVATIONS, 20 years experience, call John 479-0695.

Janitor Service

YOU MOVE, WE'LL CLEAN. Commercial, residential, reasonable. Insured. 386-7490 anytime.

Landscaping

Barker Landscaping
Lawn specialists, natural stone work, slate, general layout and design. Ideas, sketchings, complete garden maintenance. Free estimates. 595-8323.

New Lawn Specialist
All phases of Landscape design, tractor service, spring clean-ups. 14 years experience. Free estimates. Call Beautiful Gardens, 595-2500.

HARVEYS LANDSCAPING
Experienced Chinese Landscaper. New lawns specialty, designing, redesigning, Commercial, residential. 384-8621, 479-7078

SAANICH LANDSCAPING
Complete landscaping, lawns, stone walls, fireplaces, patios, driveways, sidewalks. Free estimates. Call day or night, 479-6490.

CREATIVE LANDSCAPING
Designing and redesigning. Artistic layouts. Free estimates, Dutch Horticultural background. 477-7882 or 479-8506.

4 BROTHERS — ALL AREAS FREE ESTIMATES ANYTIME New lawn preparations, rototilling Bobcat Service 479-6112.

PORTUGESE LANDSCAPING. Stone work, rock walls, fireplaces and landscaping. Free estimates. Reasonable prices. 595-5439.

QUALITY LANDSCAPING LTD. 30 years experience, all phases, low prices, free estimates. 478-1684, 478-4216.

DUTCH LANDSCAPERS
Lawns, rock walls, patios, planters, designing. Free estimates. 478-1023.

36 BUSINESS SERVICES AND DIRECTORY

Lawnmower Service

LAWNMOWER REPAIRS, Phone Midget Industries Ltd, 778 Topaz Avenue, 381-5414.

LAWNMOWER SHARPENING at your home. Reel $18, Rotary $6. Phone 382-8750, 7-9 am.

Moving

DRUM CARTAGE
The moving specialists. Pianos, antiques, heavyweights. Storage facilities, packing and crating. Reasonable rates, free estimates. Call 383-9861 and save $$$

FRANKS MOVING & STORAGE
Moving and pickup and delivery service, small truck $16 an hour, large truck $20 an hour. 382-5275.

NO MOVE TO SMALL. CALL for free estimates, 721-3355 or 477-5408 anytime, Victoria.

MOVING AND DELIVERY, ¾ ton van, $10 an hour. Phone Mike, 595-0957.

MOVES AND DELIVERIES. EXperienced, efficient, insured. Eugene's, 383-3528.

WOODY'S MOVING, HAULING, pickup and delivery. $9.50 hourly for man and truck, 595-5650

LIGHT DELIVERY SERVICE, $8 a call. 592-7068.

STORAGE LOCKERS $10. PER month and up, call 388-5714.

MAN WITH LARGE VAN WILL do small moving jobs. 383-7865.

ECONO
22' van and proper equipment to reliable, careful, courteous professional men, $20 per hour. Samll truck -$16. We need your work, Vancouver or Island north our specialty. Best price 388-9155

Masonry

TONY'S MASONARY SPECIAlized in rockwork, facing, fireplaces, retaining walls. Reasonable rates. Call anytime, 385-8235, 386-0191.

BRICK AND BLOCK, BIG OR small, fireplaces, facings, vaneers, repairs. 598-1618.

25 YEARS' EXPERIENCE, ALL types brickwork, phone Doug anytime, 479-5975.

Miscellaneous Service

CEDAR HOT TUBS
Built to order. Buy direct from builder at low cost. 479-2986.

SAWYER SHARPEN SCISSORS
840 Fort St. 388-6228

I WILL LOOK AFTER YOUR houseplants in my home. 479-3956.

Plumbing and Heating

DAVID'S PLUMBING
Emergency service, HW tanks, plumbing repairs, sewer cleaning, 386-8881.

JOURNEYMAN PLUMBER, 16 years experience, repairs, renovations, apt and hotel maintenance, reasonable rates, Phone 386-3459, 382-0177 anytime.

JIM MCGREGOR REPAIRS and alterations, apartment maintenance, OAP discounts. Guaranteed. 385-9239.

ALTERATIONS, REPAIRS. Journeyman-plumber, free estimates. OAP rates. Guaranteed work. Frank Schultz, 386-9978.

HOUSEHOLD PLUMBING, major minor repairs. Fast, reasonable. References. 478-1841.

REPAIRS AND RENOVATIONS, 20 years experience, low rates, 24 hour service. 652-5813.

D & S PLUMBING SERVICE, alterations and repairs. Reasonable. 478-0965.

Painters and Decorators

CLARK AND PATTISON PAINTING CONTRACTORS LTD.
Specializing in sand blasting, spray painting, wall coverings and special coatings.
"We Cover The Island"
Victoria 384-8831 384-0443
Nanaimo 754-9321
Courtenay 336-2296

POWER WASH
Painting
Steam cleaning
24 hours 384-6818

DOWSON PAINTING CONTRACTOR
Residentail Commercial
WORK GUARANTEED
Free estimates. 385-6042.

BMB PAINTING, INTERIOR and exterior, big or small, we do them all. Free estimates, reasonable rates, work guaranteed, 642-4522.

IF QUALITY AS WELL AS price is important. Call Specialty Painting at 595-4424 for a painting estimate. Fully QUALIFIED with solid REFERENCES!!!

WESTERN TEX COATING LTD
All types of painting and repairs. Excellent rates. All work guaranteed. Victoria 595-1233, Duncan 748-2241

CANTERBURY DECORATING, residential and commercial painting, spray painting, vinyl hanging. Free estimates. 479-3541

W.E. FERRIDAY PAINTING, interior and exterior by experienced tradesman. No job to small, reasonable rates. 384-1513 days, 477-2843 evenings.

PAINTING AND DECORATING, reasonable rates, satisfaction guaranteed. Terms. 595-4905, 479-2473.

PAINTER AND DECORATOR. Free Estimates. With 18 years experience. Guaranteed job. 598-8240.

ROB ROY PAINTING LTD
Free estimates, reasonable rates. Days, 595-2605. Evenings after 5, 385-4505.

OLD AGE PENSIONERS PREferred, residential house painting. Yellow pages or Garth Glover Painting, 385-6422.

EXP. ENGLISH PAINTER
Int. and Ext. 30 yrs. exp.
Paperhanging, Minor Repairs
Free Estimates 478-1810.

PROFESSIONAL PAINTING, interiors, exteriors, neat and inexpensive. Call Luis 384-6104.

CLEAN CAREFUL PAINTING done reasonably. Sam Burrowes 385-2820, Harold Simpson 386-7097.

EXPERIENCED PAINTER, need work, interior and exterior, Plaster repair. 592-7137.

QUALITY PAINT AND PAPER, interior, exterior. Fast friendly service. Free estimates. 478-0992.

PAINTER WANTS WORK, INterior, exterior. 36 years experience. 384-2601, 5-11.

OAK BAY
B.C. Trade qualified, 3 generations. 598-5824 after 6 pm.

WAYNES' PAINTING AND DEcorating. Finest work at reasonable rates. 386-7419.

EXPERIENCED INTERIOR and exterior. Free estimates, 652-2176.

PAINTING AND SMALL REpairs, free estimates, 479-4446.

SEMI-RETIRED. QUALITY work. Albert Roberts, 388-5651.

NOW IS THE TIME TO GET AN estimate for interior and exterior painting. For an attractive price and 28 years experience, call 478-1254.

Plasterers

FRIEDRICH PLASTERING and stucco. Patching specialists, older home "renewal." 656-2064.

COLEMAN PLASTERING
Quality lath and stucco. 478-9976.

PLASTERING, STUCCO, REpairs, reasonable, 479-4779.

36 BUSINESS SERVICES AND DIRECTORY

Plasterers

STUCCO AND PLASTER patching. 30 years experience. 477-1681.

NEW HOMES, OLDER HOMES, Brook Plastering, 478-8775.

STUCCOING, PLASTERING and drywall. Jimmy's Plastering, 478-1118. Evening calls welcome.

Paving

DRIVEWAYS, PARKING LOTS, tennis courts, subdivisions and patching. Free estimates. No obligation.
O.K. Paving Co. Ltd.
2840 Nanaimo St. 386-3414

Roofing and Siding

T-LOK SOLID VINYL SIDING, 40-year Canadian guarantee, Good Housekeeping Seal, 5-year workmanship guarantee. 386-1934.

IRWIN INDUSTRIES. Solid vinyl siding, soffit 5" continuous gutters. Free estimates. 382-5154

PARKER JOHNSTON LTD.
1855 BLANSHARD. 382-9181
"Roofing Victoria Since 1935"

ALL TYPES OF ROOFING AND repairs, call Mel at 474-1839 anytime.

RESIDENTIAL REROOFING contracts carried over 90 days, no interest. 478-1919.

CEDAR SHAKE AND CEDAR shingle roofing. Free estimates. 656-6388.

Repair Service

GENERAL HOUSEHOLD REpair service, carpentry, plumbing, welding, machining. 478-9706, 478-2875.

Sewing Machine Repairs

HOLLANDIA. GUARANTEED repairs and service. House calls, $16. 24 hours. 382-5871.

Sundecks

duradek™
Vinyl sundeck floor covering for new and old decks. Free estimates. 478-0641.

WESTERN TEX COATING LTD
Vinyl stic fiberglass deck system. Professional application. All work guaranteed. Victoria 595-1233, Duncan 748-2241

Tailors

LEATHERWEAR ALTERAtions, repairs, remodelling, cleaning and dyeing. Elley's Leather Fashions, 738 Johnson, 383-7834

OAK BAY TAILORS
Tailoring, alterations, ladies and mens quality leather alterations. 1826 Oak Bay Ave. 598-4131

BRITISH CUSTOM TAILORS
1311 BLANSHARD 383-2632

Storm Windows

THERMO - STORMS
Wood to aluminium. Change with Ever-Brite. 384-1423, 658-8817.

THERMOGLASS INSIDE AND outside storms, triple-track. Call Enerheat 382-1224.

Tree Service

Hi Tree Service
Professional Tree Care
478-7169

SKIP'S TREE SERVICE
Fully insured
Professional work
479-5342

CUSTOM FALLING & TOPping. "Tree Specialists." Fully insured. 385-7013 anytime.

OLYMPIC TREE SERVICE Fully insured, guaranteed work. Special rates to OAP's. Give us a call at 381-5534.

BIG WIND TREE SERVICE
low rates 388-6115

ISLAND TREE SERVICE LOW rates, fully insured, dependable. 386-3047, anytime.

Upholstery

ACE UPHOLSTERY
477-0455
Quality workmanship. European craftsman. Free estimates.

Window Cleaners

CRYSTAL CLEAN WINDOWS. 595-3801.

WINDOWS WASHED, AVERage house, $15. 478-9461.

38 TRAVEL

GOING TO MAUI?
Kaanapali Beach
Condominiums $30 per day U.S. funds, summer rates, May 1st to Sept. 30th 79. All the comforts of home. For bookings and complete Travel Arrangements call 382-6160.

MAUI—BEACH FRONT
DELUXE 2 BEDROOM, FULLY FURNISHED CONDOMINIUMS. PLENTY OF RECREATION AND MILES OF SANDY BEACH. WEEKLY AND MONTHLY RATES — AVAILABLE APRIL. BOOK EARLY. 383-4124.

MAUI
Deluxe 2 bedroom fully furnished condominium located on a safe sandy beach.
OK Trucking Co Ltd, 386-3414

WILL RENT HOME LONDON, England, to responsible family, July 15-August 24th. 3 minute walk to Piccadilly Line Station. £65 ueekly. Particulars to Victoria Press Box 823.

HAWAII — $459
includes flights on Wardair, 14 nights, transfers, etc.
Western Canada Travel Service
729 Johnson 382-6160

MAUI, 1 BEDROOM CONDOminium, excellent view, pool and beach, Available May onwards. 478-8007.

WAIKIKI, KOA, 1-BEDROOM, block to beach. June, July, September, December. $500 monthly US. 598-3505.

WAIKIKI
ROYAL KUHIO
1-bedroom condo, sauna, pool, other recreation, 2 blocks to beach. 474-1581 after 6.

WAIKIKI. 1-BEDROOM CONDO. SUPER SUMMER RATES for re[illegible]lts. 598-6566.

WAIKIKI, 1-BEDROOM CONDOminiums, ocean or mountain view. Call after 5, 592-4659.

KIHEI MAUI. DELUXE ONE bedroom condominium. Excellent beach, pool and tennis. 652-2030.

WANTED: DRIVER, SHARE expenses, San Francisco, return also if desired. 385-0373.

GOING ON VACATION?
Beautiful 2 bedroom vacation homeHornby Island (south of Courtenay) available for days or weeks, excellent fishing, use of boat, close to beach, fully furnished, sea and mountain views. 384-1667.

39 PERSONALS

PLANNED PARENTHOOD OF Victoria Birth Control Clinics, Pregnancy Couselling. Appointments, 385-3351, 8:30 am-4:30 pm.

39 PERSONALS

ARE YOU AN ACTIVE, MAture, unattached gentleman between 35-45? I too lead a busy life but, feel something is missing. I am an attractive professional woman, divorced, mid 30's and am looking for the company of a special gentleman whose lifestyle does not allow the time to search for a special woman among the bar set. Interests included music, dancing, sailing, travel, quiet walks and good conversation. Reply with phone number to Victoria Press Box 843.

ANYONE INTERESTED IN participating in a support group for parents of Sudden Infant Death Syndrome in Victoria contact June Preston at 477-1826 between 8am-4pm

YOUNG ARIES MALE, TIRED of bar scene would like to meet attractive lady who would be into sports, racing, motorcycles and outdoors. Picture appreciated. Victoria Press Box 779.

BABIES, WITH MOTHERS 18 TO 20 months needed for University psychology research program. Harmless, enjoyable, ½ hour of your time. Contact 477-6911 local 4236.

IF THE NAME ESTHER DIANA and birthdate July 20, 1945 means anything to you please contact Victoria Parent Finders at 474-1961.

YOUNG COUPLE WISHES TO meet girl 18-25 for companionship. Please send photo and information. P.O. Box 6525 Station C. Victoria, V8P 5M4.

PROFESSIONAL YOUNG MAN late twenties, new to Victoria seeks female companion, age no restriction. Victoria Press Box 841.

WANTED: OLDER PERSON, free to play daytime tennis at rusty intermediate level. Can lend racquet. 385-3687.

FREE FOR THE ASKING - A listener who cares. Call NEED Crisis Line at 386-6323 - anytime.

WHO CARES IF YOU ARE pregnant? Birthright does. Phone 384-1431.

YOUNG MALE, NEW IN TOWN, would like to meet nice people 388-4219.

SINCERE MALE, FIFTY, seeks lady for pleasant companion. 383-8366 anytime.

WHY TALK TO YOURSELF when you can talk to NEED, Victoria's Crisis Line at 386-6323.

40 BUSINESS PERSONALS

HAVE YOU TRIED OUR 49¢ lipstick special. Can't find your representative?
AVON
384-7345

LONELY ???
and fed up with the "Plastic" type of people you've been meeting? Then take the first step to social happiness by calling us now!

PERSONALIZED DATING SERVICE
382-5122 382-4434
Serving Victoria and the Island. (See our T.V. ad on Channel 12).

HAIRCUTTING NO CHARGE
Ginger Group requires models for licenced hairdresser learning advanced haircutting. Call 382-7235.

IDEAS, PRODUCTS OR INVENtions are as good as its promotor or salesman. For fast efficient results contact us at New Age Promotions. 478-7345 day or night.

HEATED POOL
Semi private with sauna, limited availability. Queen Victoria Inn. 386-2812

FASHION FOCUS
Requires models for haircutting, evenings, no charge. Call 385-3641.

READER AND ADVISOR reads palms and cards. Answers all questions. Call or write 112-255-1689, 2108 Commercial Drive, Vancouver, B.C.

AUSTRIAN GENTLEMEN seeks German English speaking translator for 3 week period starting immediately. Contact Dr. Dworak 595-5544.

DIVORCE PAPERS, DOCUMwents, term papers, manuscripts, etc. Expertly typed. 386-9617

SUSSEX SQUASH CLUB
Open 24 hours. Memberships available. For information call manager, Phil Green, 382-8623

MEDICAL MASSAGE CLINIC, medical referals and general treatments. Gibson Brown, 1081 Fort St. 381-5313

THE MOST EXCITING SINgles club of the Century! Hundreds of members! A Penmate club membership, $3.00, Victoria Press Box 701

ROAN SOUND PRODUCTION. Tape Duplication, Recording Services, Weddings, meetings, etc. 384-6110.

FOOT TREATMENT IN THE privacy of your own home or mine. Call Monika 592-1115, 478-1245

SUPER NATURAL
Teacup and card reading at Fondue Pot Restaurant, 1100 Yates St. Phone 388-4468.

HYPNOSIS THERAPY HELPS
In personal marital problems, tension, nerves, bad habits. Call 383-9126 or 382-4092.

MOVING VAN, LEAVING FOR Vancouver April 30th, will move what you have, very reasonable. 386-6576.

HOLIDAY DANCE CLUB
BALLROOM DANCING
595-1920

MRS. PAYN-JONES, TRANCE medium, questions answered. 386-3603

EXPERT TYPING AND OTHER secretarial services, Oak Bay Fairfield. 595-1821

TAROT CARD READING OR numerologies done. Experienced. 383-9621.

CONVERSATIONS UNLIMITED Confidential appointment. Some Escorting. 479-0097.

LONELY? WRITE EMILY Quest Friendship Bureau. Confidential. PO Box 5220, Victoria.

CARD READING IN DEPTH
(THE ORIGINAL)
Fifth Year 652-1765

42 EDUCATION

TUTORING FRENCH, ELEmentary including French immersion, secondary and adults. Also English for new Canadians. 479-0496

PARKDALE DAYCARE CENter has some full or part-time openings for children ages 3-5, Tolmie-Quadra area, near Woodward's. 382-7513, 386-6861.

TUTORING— PROFESSIONAL help by experienced teacher. French, math, new and old methods. 598-2331.

ART CLASSES FOR CHILdren, ages 5-12. The Studio, 598-1358.

UNIVERSITY STUDENT WILL tutor math and other high school academic courses. 385-9614 after 4 pm.

FOR RENT: COMPLETE POTtery studio, $100 per month. 595-4756, 386-2613.

43 DANCING

DISCO DANCING LESSONS, call Gale, 386-6987.

60 FUEL

FIREWOOD, SPLIT AND DElivered. Heaping ¾ ton truck, $40. 652-3448, 658-8384.

SEASONED SPLIT ALDER, $50 a cord, delivered. 642-3636.

63 TIMBER

WANTED
TREED LAND
Fully rented, clear title commercial building. Will trade up or down and carry mortgage back if necessary. $400,000. Phone John White 388-5532.

TIMBER WANTED
Standing or felled
Top Prices Paid
385-7013
GLACIER LOGGING LTD.
"The Professionals"

WANTED—TIMBER
Standing or felled
Select logging, bulldozing
Elk Lake Timber
658-5046

TIMBER WANTED
STANDING OR FELLED
FULLY INSURED, TOP PRICE
388-6115
BIG WIND TREE SERVICE
MEMBER
BETTER BUSINESS BUREAU

CONTRACT FALLING AND YARDING
385-7013

WANTED-18" CEDAR BLOCKS for barn shakes, steady supplier. 478-3322, 946-4333.

65 BUILDING SUPPLIES

HOME LUMBER & Building Supplies
470 Ardersier Rd.
385-8711

Doors — Doors
Embossed Walnut
No. 1 Select H/C
Prefinished 1⅜" thick x 6'8" High
2'0"-2'4"-2'6", 2'8"-2'10"-3'0"
C/W Prefinished Edges
All Sizes Only $13.95

Pre Hung Units
Above units available prehung c/w 2 sets emb. casing and emb. jamb. Set Ready to Install.
Only $41.50

Louvered Bifolds
#1 Select Mahogany c/w hardware

	½ Louver	Full Louver
2668	$38	$34
5068	$74	$65

Duroid Shingles
210 wt. No. 1 Asphalt self seal. All colours in stock, per bundle. $7.95

INSULATION
FIBREGLASS
PRICE PER 1,000 sq.ft.

R12—4"	$149
R20—6"	$259
R28—8"	$349

GYPROC
Price per 1,000 Sq. Ft.

½" GYPROC	$120
⅝" FIRESTOP	$160
STUCCO WIRE	$32.95
PERMAX	$5.50

PLYWOOD
D UNSANDED

4x8—5/16"	6.25
4x8—⅝"	11.25
4x8—¾"	13.75

SANDED
FACTORY

4x8—¼"	8.25
4x8—⅜"	11.95
4x8—¾"	$17.95

LUMBER
STD. & BTR. FIR

2x4—92¼ Pet stud	$305
2x6—92¼ Pet stud	$305

STD & BTR. HEM.

2x4—92⅝ Pet stud	$265
2x6—92¼ Pet stud	$265

Deliveries made anywhere on Vancouver Island and Gulf Islands. Before you buy compare our prices. For quality, service and guaranteed savings, phone:

386-3374, 385-8711

Butler GROUP
Butler Brothers Supplies
2046 Keating X-Road
652-1121

SPRING SALE
APRIL 19-28
Fabulous discounts in all departments.

NORSECRAFT HARDWOOD Industries Ltd.
383-4233
NOW IN STOCK
AMERICAN BLACK WALNUT
ALSO: Open Saturday All Day
541 David St. 383-4233

SMART BUILDERS SAVE TIME AND LABOUR WITH CONCRETE FORMS FROM:
WESTERN FORM RENTALS
Easy Errection, Fast Stripping
Phone for free estimates
OPEN SATURDAYS
773 CORDOBA BAY ROAD
(Next to Trio Ready Mix)
Phone 658-5122
Nights: Frank 658-8018
Ken 474-1727

SAANICH LUMBER YARDS

12'x20' Garage	
Roofing extra	$420.00
8'x10' Greenhouse	
6'x7'6" Garden shed	$220.00
Work Bench materials	$ 14.00
Pram Dinghy kit	$ 57.00
5'x6' Compost box	$ 11.50

SABOT KIT 7'11"
Special—Picket Fence
50'-3' High — $38.40
Choice of Pickets
3041 Douglas St. 385-2486

SLUGGETT & BROWN JOINERY
Wood Windows, Doors, Frames
526 DISCOVERY ST. 382-3011

KITCHEN CABINETS, SS SINK, you remove, bathtub, toilet, wash basin, you remove, John 479-3572, Joe 382-5211.

65 BUILDING SUPPLIES

JUBILEE BUILDING SUPPLIES Ltd.

HOME IMPROVERS
Check Our Prices
On The Following Items.
Merit Kit Cab
Floor Coverings incl.
Canadian Celanese
Harding Richmond, etc.
Jenn-Air Deluxe
Cooktop and Ovens
Chambers
Thermatronic
Sub-Zero
Complete Prices
Including Installation
On Cabinets and Carpet
Financing Can Be Arranged
(Opposite Town & Country
Next to MacDonald's Bakery)
574 Culduthel Rd. 388-5412

EXCELLENT SHAKES
18" barn shakes. Good supply. $48 per square including tax. 652-4368.

⅜ TO ½" BARN 18" SHAKES $45. 24" $60. 642-5794 after 6 pm.

70 MUSICAL INSTRUMENTS

EATON'S
Specialists in
HAMMOND ORGANS
For Over 20 Years
Four Teachers Available
Use Your Eaton's Account
Main Floor Eaton's
Home Furnishings Building

Spring Clearance SALE

FENDER F10 classic guitar	$100
BLESSING "Best" trumpet	$150
DIA "aria" drum outfit	$549

CHARGEX—MASTERCHARGE

Ramus
386-8475
MUSICAL INSTRUMENTS
1108 Blanshard (at Fort) 386-8475

YOU TOO CAN PLAY THE ORGAN
with Galanti's easy approach. We offer you the longest warranty, the lowest prices plus a quality lesson programme. AN UNBEATABLE COMBINATION. Drop in and see for yourself.

CASCADE PIANO and ORGAN
In Hillside Mall
595-4124

ROGERS
7 PC DRUM SET
PRICED TO CLEAR
$1200
AT

NELSON'S MUSIC
1315 Government 385-9728

PORTER MUSIC Announces
AN ORGAN SEMINAR FOR MORE ADVANCED PLAYERS CONDUCTED BY REGINALD STONE IN OUR STUDIO! MONDAY, MAY 7TH, AT 3 P.M. — LIMITED TO TWELVE IN A GROUP. REGISTER NOW! FEE $10 PER PERSON. 725 CALEDONIA BY THE BAY. 382-9542.

USED
Yamaha grand piano, Mason & Risch console piano. BOTH IN EXCELLENT condition.

Gleeson Music City
HOME OF HAMMOND ORGAN
714 Fort 388-9632

SOFT SOUNDS
THE GUITAR SHOP
is closed from April 23 to 29 for moving to our new location—watch this space for our opening day specials April 30th and May 1st.—new address:
535 YATES ST.
(across from the liquor store)

SAXY SALE
SEVERIAN'S quality alto saxes. Reg. $675. SPECIAL 1 time only. SALE PRICE $475. Limited stock.
HALL-FAIRFIELD MUSIC
728 Fort St. 385-3307

RICHARD DENZIL
PIANO TUNER—TECHNICIAN
Regulation, repairing, rebuilding.
388-9295

GBX PIGGY-BACK BASS AMP, two 15" speakers, 100-watt output, $375; Espana electric guitar with hard case, $75. Both excellent condition. 477-4408.

MUST SELL, TARO ELECTRIC guitar with 36 inch by 1' box speakers, flection deluxe 2 channel tremolo reverb amp, $425 or best offer. 388-7729.

CAT SYNTHESIZER WITH case. 147 series Leslie with altec speaker. Both in excellent condition. Make offer. Call 112-724-1607.

SOLINA; MINIMOOG; ODYSsey; High Spots; Mathews Stand; Luminar Strobe; Mike and extention cords; power rack; cases 383-6076.

PRE-1957 LES PAUL JR. stock, with hard shell case, immaculate condition, $600 or offers. 383-5974.

GIBSON LES PAUL BASS. GIBson Artisan, only one in BC. Sansui rackmount stereo. Shaun, 595-8133.

COLLECTORS ITEM. GUILD electric Jazz and Blues guitar. Hollow body, beautiful condition. Box 654 Chemainus or 246-3926.

BASS GUITAR, SG COPY, 6 months old, $115, with case. 384-1656.

FINE PIANO TUNING AND APpraisals. Call A.W. Lehmann, 478-7862.

MAKE YOUR OWN DEMOS with a Teac A-3340-S 4-track tape deck. As new. 478-8444.

GEMEINHARDT PICCOLO IN excellent condition, recently sterelized and adjusted. 381-5095.

LOWERY ORGAN WITH BUILT-in Leslie speakers, excellent condition. Call 598-5737.

McMUSIC IN HATLEY PARK
2244 Sooke Road 478-4622
Mon.-Fri. 10-7, Sat. 9-6

OLDS EMBASSADOR TRUMpet, hardcase, mute, average condition, $135. 388-7345.

UPRIGHT PIANO, GOOD CONdition, $725 firm. 384-6870 after 4:30.

70 MUSICAL INSTRUMENTS

OUR NEWEST THEATRE style organ. The Conn Trinidad provides exciting features for the beginner as well as the accomplished organist. Specially priced at $9,995, with generous trade-in allowances. This rich theatrical organ is now available at Sound of Music Ltd. 1517 Quadra, 383-0239.

EATON'S
CASH FOR USED PIANOS
PHONE 382-7141
LOCAL 230

HAMMOND ORGAN M2, EXcellent condition, $750. Evenings 598-5561.

ARMSTRONG FLUTE, USED 1 month only, excellent condition, $150. 479-6143.

HAMMOND ORGAN M-3, LESlie 147. Excellent condition. Phone 478-8444.

BASS, GIBSON EB-2, CUSTOM case, A-1, $385. 474-2096.

SELMER PARIS B-FLAT Clarinet, excellent condition. $400. 592-7032.

PIANO GERHARD HEINTZman. Ideal for hall. 478-3996, after 6 pm.

UPRIGHT PIANO FOR SALE. Phone after 6 pm. 477-4168.

71 MUSIC TEACHERS

CASTLE MUSIC
In the Cedar Hill Mall offering lessons and sales in PIANO, SYNTHESIZER, GUITAR, DRUMS and more. $5 per lesson.
477-7625

77 MOTORCYCLES

NEW YAMAHA BUYS

77 RD400	$1399
78 YZ80	$ 699
78 YB100	$ 699
78 DT175	$1149
78 TY175	$1159
78 TY250	$1459
78 RD400	$1599
78 TT500	$1799
78 SR500	$1899
78 XS500	$1999

THIS WEEK'S 79 SPECIALS

GT80	$ 729
YZ80	$ 799
YZ100	$1199
XS4002F	$1799
XS6502F Special 2	$2699

MULLINS MARINE
921 Yates St. D-00365A
382-1928 382-4515

79 HONDAS
750 LTD, 750F, CX500 Customs, CM400 Customs.
IN STOCK NOW

78 Honda Bargains

1 NC50	$ 399
1 ATC70	$ 699
1 CB125	$ 889
1 CB400A	$1799
2 CB550K	$2249

THIS WEEKS 79 HONDA SPECIALS

XR80	$ 749
XR185	$1499
XR250	$1799
XR500	$2149
CX500	$2999
CB650F	$2799

SEE US NOW AT
MULLINS MARINE
921 Yates St. D-00365A
382-1928 382-4515

77 YZ125 YAMAHA, EXCELlent condition and 75 YZ80 Yamaha. 656-1880

1975 HONDA 550/4, 10,000 MILES, good condition, $900 firm, 383-0547

1976 HONDA 1000, FULL TOURing package, 20,000 miles, $3600. 478-9458.

1973 KAWASAKI 500 MACH III, excellent condition, must sell, best offer. 384-5418.

1974 HONDA 750, 4 INTO 1, NEW tires and chain, asking $1450 or best offer. 386-8459.

1971 HONDA CB450. VERY good condition, 11,500 miles, $750 firm. Phone 478-6716

1977 100 YAMAHA ENDURO, hardly ridden, 200 miles, $650. 658-8343.

1966 HONDA CB160, EXCELlent condition, $250 or offers. 478-0138.

250 YAMAHA STREET, FOR sale for $700 or trade for good dirt bike. 478-8875, after 5 or see at 3193 Glen Lake Rd.

1974 HONDA 125, CB, EXCELlent condition, new rear tire. $400. 384-8691.

1975 KAWASAKI 900, CUSTOM paint, headers, other extras, excellent condition, $1800 or best offer. Before 4, 385-2887.

YAMAHA 100CC ENDURO, 3500 miles, female owner, excellent condition, $450, 386-8677.

125 HONDA CB, VERY LOW mileage. Second Owner, perfect condition, $465. 478-9706.

78 YAMAHA, IT175, GOOD CONdition. $925 or offers. 477-4329.

WANTED MINI BIKE OR MINI cycle. Phone 598-4738

1973 350 KAWASAKI, GOOD condition, $425. 384-7511.

1975 HONDA 400-4 SS, CUSTOM deluxe, $900. 384-5972, 386-0772.

1971 HONDA 350, ELECTRIC start, $350. 385-7346.

1974 SUZUKI GT 750, GOOD condition, $1,350. 595-2935.

1977 YAMAHA XS 500, 2300 miles. A steal at $1,300. 383-7644.

1976 MOPED, GOOD CONDItion. 595-1081.

1974 YAMAHA 500, 15,000 MILES plus extras, $1000 or offers. Call 388-4477, days.

SWAP DODGE VAN FOR street bike, 550 and up, 388-7049.

74 HONDA 50, OLD YAMAHA 100SL for parts, offers, 652-4925.

1977 YAMAHA 650, GOOD shape, $1800. 598-4466.

IMMACULATE 78 650 YAM, 6300 highway miles, 384-4372, 386-8459 after 9 pm

1966 YAMAHA 250, RUNNING, parts or whole. 592-9197.

1976 650 YAMAHA, $1400. 746-7429 or 748-5080 after 6.

1977 YAMAHA TY175, EXCELlent condition, offers. 382-9568.

1972 500CC KAWASAKI 3-CYLINder. 477-5594.

77 MOTORCYCLES

USED BIKES
FROM 50cc TO 1000cc
ISLANDS LARGEST SELECTION AT
MULLINS MARINE
921 Yates St. D-00365A
382-1928 382-4515

POWERTOWN M.C.
Service to all Makes. Hi-Performance parts. 384-1249. D199169A. 614 Grenville.

VICTORIA HONDA
Harley-Davidson
2851 DOUGLAS 386-8364
DL 01953A

1979 CBX HONDA, PERFECT condition, 5000 miles, many accessories, 4 months left on warranty. Sacrifice, $4200. 112-245-4083.

1971 HONDA 750 TOUR equipped and well maintained, offers to $1650. 595-8425 between 5-7.

CAN-AM 250TNT MISSING from yard on Union. Only a few in Victoria. Anything appreciated. Healthy reward. 384-7939 anytime.

HUNTING TOTE GOAT, HOMEmade with Brigg's and Stratton motor, needs repair, $85. 384-7511.

73 750 KAWASAKI, TOUR PACKage, rebuilt in February, helmets. $1700 or best offer. 386-0917

HONDA MOPED, ONE YEAR old, excellent condition. $299. 478-4217, 479-1302.

1977 SUZUKI 380, 9000 KM, EXcellent condition, matching windshield and saddlebags, asking $1200. Call Bob 479-7607.

1978 HONDA 554K, IN EXCELlent condition, only 5500 kms. Asking $1900 or any reasonable offer. 383-5404 after 5 pm.

BROOKLANDS Motorcycles
HARLEY DAVIDSON—HONDA
937 Fort DL 1271 383-5926

FREDERICK MOTORS
SUZUKI—KAWASAKI—BMW
616 Queens DL00834A 383-0823

MOPEDS — 18
Models. Test ride. Island Motor. 385-3515, 602 Esquimalt. D1920A.

1977 SUZUKI GT500, HAS TO BE seen, $1200. 592-3814 between 5 and 7pm.

1977 YAMAHA 750, SILVER with matching Vetter fairing, 9000 miles. 388-4066.

SUZUKI 550 GT, EXCELLENT condition, must sell, $800 or best offer. 479-8179.

1977 HONDA 750 F2 SUPER Sport, 1600 miles, black, super clean, $2500. 384-2777, after 5.

1974 YAMAHA 500, EXCELLENT condition, recently rebuilt. 478-5295.

1976 650 YAMAHA, 12,000 MILES, excellent condition with extras. 386-0125

1974- 250 YAMAHA STREET bike, good condition, $800, 383-6737

1977 HONDA 750K, 19,000 MOSTly highway miles, $1800, offers. 592-0589.

78 BICYCLES

SEKINE 10-SPEED, 25''. AS new, with car carrier, $125. Guthrie, Gillespie Rd. 642-5932 evenings.

BOATERS AND CAMPERS. New CCM 3-speed folding bike, 20'' wheels, seat adjusts adult or junior, $135. 382-5965.

1978 MOBYLETTE $400. PHONE 474-1764 after 6.

WOMANS 5 SPEED BICYCLE IN good condition, $60. 385-7576.

80 BOATS and MARINE

BROKERAGE

24'	Fiberform 188 Merc.	$16,500
24'	Fiberform Twin 140 Merc	$10,995
22'	Bell Boy 233 Merc	$19,995
22'	Bell Boy 188 Merc	$18,995
21'	Bell Boy 165 Merc	$ 7,995
19'	Surf Tamer 115 Evinrude	$ 3,695
19'	Bell Boy 165 Merc	$10,995
17'	Bayliner 70 Johnson	$ 6,895
16'	Glastron 120 Merc	$ 4,495
16'	Fiberform 115 Merc	$ 4,495
15'	Canaventure 50 Merc	$ 4,495

ALL THIS & MORE AT
YOUR 1-STOP MARINE CENTRE
Mercury Marine
800 Cloverdale
385-1457

CARPORT KEPT. 1975 15' Calglass, 50 HP Johnson, E-z load trailer, CB and extras. $3395 or offers. 656-3205.

22' INBOARD CABIN CRUISER, needs some paint and a few odd jobs to complete. Everything new or rebuilt. $3500 or offers, 479-3689

15' FIBERGLASS RUNABOUT, 80 hp Johnston, 2 gas tanks, needs a little work, docked on water at Shawigan Lake. $1200. 384-2814.

20' GLASS OVER PLY HULL, 10' beam, 6' bow depth. Suitable for fishing, cabin cruiser or seaworthy houseboat. $900 or best offer. 479-0941.

5½ HP EVINRUDE, $175. Evinrude 18 HP, $375. Both with tanks and recent overhaul. 592-0566.

BOAT TRAILERS
FOR RENT. 721-5266

A SALMON LICENSE
8.51 tons, phone 592-9127.

WANTED TO BUY GILLNET roe license or license and equipment. 652-1824.

HAVE 19 TON FEINE LICENSE, need 15 ton plus 4 or 5 ton Troll license. 335-2794 evenings.

27' UNIFLITE EXPRESS, EXcellent condition, well equipped, $25,000. 339-5476 Comox.

26' REINELL, COMMAND bridge, 255 Volvo, many extras, 382-5152, 658-5342.

12' HOURSTON GLASCRAFT 5 hp Johnson, 600 lb. Roadrunner trailer. 592-3175.

TWO 50 HP MERC OUTboards, manual, good running condition. 383-1205.

TWO CLEAN HOLDING TANKS, one water, one fuel, 170 gallon capacities, 2 years old. 477-4838

80 BOATS and MARINE

ROY'S ALL BAY MARINE SERVICE LTD.
Factory authorized Repair Shop. Johnson O/B. O.M.C. and Mercruiser ST/Drives at Allbay Marina, Harbour Rd., Sidney. 656-7023.
Get your Spring service done now. Tune-up, service outdrive, clean and bottom paint. Haul out up to 26' F/G power boat.

SUNTIME
Yacht Shop
Because of our great selection, you might even call us a clock and barometer shop.
2403 Beacon Ave, Sidney
656-2434

33' BAYLINER MONTEGO
Totally equipped with Twin 250 Chrysler IB's, generator, radios and much more. Replacement cost $90,000, price $60,000. For appointment 656-1421 Mon.-Fri. days.

merCruiser
SERVICE and Parts
Cordova Bay Chevron Service
5144 Cordova Bay 658-5200

VAN ISLE MARINA
BROKERAGE
Due to the very high demand for large vessels, we require more listing of 26' to 55' power and sailboats. Display dock space available. Please call John Allen, 2320 Harbour Rd., Sidney, 656-1138.

LANDING CRAFT Sealander
Loading craft style, work or crew boat. 4 models. 1-8 ton loads.
Sealander Marine Corp.
119 Charles St., N. Van. 929-5451

Tollycraft
LUXURY OFFSHORE CRUISERS
CEDAR GROVE MARINA
656-2580

1976 SURFER 24
Quality built boat. 500 hours. O.M.C. 225, I/O, fresh water cooled, well maintained. Registered vessel. Trim tabs, radio, depth sounder, heater, sniffer, & extras. $16,450. 477-6325.

2550 BAYLINER EXPRESS, this boat has just come off a winter maintenance program with many new and near new features such as: leg, engine, canvas, bottom paint and much more too numerous to list. Call 479-5766 or Bosun Marina, C18.

30' 10 TON ALUMINUM HERring skiff, C licence, 79 Evinrude, 70 HP and 35 HP older motor. Electric start, Morse steering, compass, mast and boom, selfbailing with floatation compartments throughout, $12,000. 598-6684, 595-5957.

DRESS YOUR YACHT
For Opening Day
CODE FLAG SETS
$128.50
McQUADES MARINE SUPPLY
1252 Wharf St. 388-4343

FOR SALE: 35X12 FT. FLOATing home, LR with FP and carpet; cabinet kitchen with fridge and stove; one bedroom; bathroom; study or workshop. Located Nanaimo. Price $12,000. Ph. (112)757-9375.

STRATACRAFT
Is Coming To
Mercury Marine

22' REINELL COMMAND bridge, 1973, dual controls, 318 Chrysler V8, Volvo outdrive, trim tabs, swim grid, sounder, CB radio, marine head, dual batteries, anchor pack, many extras. $9000. 479-8991.

15½' FIBERGLASS OVER PLYwood, small cabin, 18 horsepower Evinrude, Roadrunner trailer, new 7½ horsepower Seagull, plus extras. All in excellent condition. Asking $1,800. Will sell Seagull separately. 382-2492 after 5:30.

REDUCED
19' cabin cruiser, sleeps three, terrific condition, incl. sink, stove, etc. Volvo engine. Asking $6,500, try your offer. 479-8627 AFTER 6 p.m.

Uniflite Sportsfisher
L.O.A 28', $29,800
Superb quality, excellent condition. Options too long to list. See at J-1 Bosuns Marina. 478-4357.

IMMACULATE CARPORT kept 17½' Calglass, deep V, walk through windshield, 65 hp Merc electric, full canvas, CB and much more. $4495. 656-6763 after 6.

FISHERMANS PRIDE
16' Sangster Craft, 50 h.p. Mercury, complete with electric start, controls. Canvas top, trailer. Must sell, $1800. 478-9545 or 382-4562 after 6 pm.

22' ARTCRAFT CABIN CRUISer, cedar planked hull with head, sink, stove, CB, sounder, bilge pump, etc. Powered by twin 55 HP Johnsons. Asking $6000. 656-4111 days, 656-5328 nights.

IS YOUR BOAT CHEV V8 powered and due for an engine replacement? Check out the target-master 350 at CORNELL CHEV PARTS DEPT., $995 Retail. 386-3481.

17½' K AND C THERMOGLASS boat, 1977, 130 horse power Volvo i.o. full canvas, sounder, galvanized trailer, surge brakes, plus many more extras. Like new, asking $9000, 382-0920.

70' EX-TUG, IDEAL LIVEaboard, 350 hp Rolls Royce GM auxiliary, VHF, radar and dinghy, complete bath, washer, dryer, fridge, freezer and hot water furnace. $55,000. 746-7037.

14'6'' K AND C, THERMO glass, full canvas, sleeper seats, break-away trailer, less than 10 hours on rebuilt 80 Evinrude, many extras. Phone 479-4751; 750 Canterbury Rd.

SEINE & TRAWL
50'x18' steel, brand new, Frostad built, ready in October. $500,000. Ray Mason, 479-8822.

THE NEW WRIGHT'S YACHT Log is now in your local bookstore or Marine Center at $12.95. If not available phone 656-4454 with your orders.

1977 BAYLINER VICTORIAN, 27' Command bridge, 220 hours, F.W.C., camper back, trim tabs, C.B. depth sounder. Sniffer. Etc. $25,500. 652-2358. Boathouse kept.

47' TROLLER, 2 YEAR "B" LIcence, 475 Chrysler diesel motor, new deck, stays, keel, hydraulics, wiring, etc. $45,000. Phone Salt Spring 653-4272 after 7.

WESTCOAST SKIPPER OR highly experienced deckhand needed for 36' combination boat. Send resume and references to Victoria Press Box 765.

OFFERS [illegible] 24' WOOD Chris mahogany planked hull. 220 hp FWC, boat house kept, maintained, equipped for weekending and fishing. Evenings 656-1349

17' TRIHULL FIBERFORM AND Calkins trailer, 140 hp, 5 years old, low running hours. Fine fishing or water ski boat. Open to offers. 383-6289

NEW- 1974 MERCURY 20 HP, short shaft, 656-6994.

14' WOODEN RUNABOUT, offers to $60. 477-8383.

WANTED TO BUY BOATS THAT need repair, 388-4020.

WANTED TO BUY "C" LIcence. Reasonable. Phone 478-6052.

15½' ALUMINIUM BOAT, GOOD condition, $200 or offers. Phone 477-7038

BOAT - CAR COMBINATION Stereo Systems. 8 track or cassette. Custom installation. Call HOMARK for details 381-5622.

80 BOATS and MARINE

gp
"It's The Service That Sets Us Apart"
BAYLINER
HOURSTON
GLASSCRAFT
MIRROCRAFT
JOHNSON OUTBOARD
VOLVO—OMC
STERN DRIVES—TRAILERS ACCESSORIES
AT
GIBSON
Powercraft Centre Ltd.
2520 Gov't St. (near Bay)
382-8291

PELAGIC
PACIFIC INDUSTRIES (1974) LTD.
a COMPLETE stock of
FIBERGLASS AND EPOXY MATERIALS
ZSPAR
MARINE PAINTS
428 E. Burnside
VICTORIA
386-1811 386-7814

COMMERCIAL FISHERMAN'S CONSULTANTS
NANAIMO
ART MERNETT 758-3852

STALVICK
38' "A" W.C. Troller-plank const. Perkins diesel, hydraulics, aluminum mast, electronics, vessel and equipment in excellent condition. $125,000.

TRAGA II
40' "A" W.C. Troller-plank const. MD47 diesel, Simplex hydraulic gurdies, hydraulic pumps and anchor winch, new 55 chan. VHF, Loran, 2 C.B.'s, autopilot, etc. offers to $100,000.

LAST CHANCE
Still a few '78
Double Eagle
and
Silverline
Package Deals
left at considerable savings. (14'-17' only).
MULLINS MARINE
925 Yates St. 382-4515

SQUIRE & COOMBS, 304 LAW CHAMBERS, BASTION SQ.
ENTHEOUS—19.02 A ton freezer troller. Built 1969. Low hrs. Fine record, $320,000.
ALASKAN—10 ton 42' Westcoast troller. Gardner diesel. Excellent record, $229,000.
CHALORE—38' 9 ton A troller. New equipment. 1977. Diesel. Insulated hold. Asking $105,000.
SUN MARINER II 32' A lic. Gillnet troller by Farrel. 1977. Chrysler 440. Fully equipped. $93,500.
LOUVEL—36' 7 ton Westcoast troller, $65,000.
384-3363

CAMPIONS
DOUBLE EAGLES
JOHNSON Outboards
ROADRUNNER Trailers

bcc bob whyte marine ltd.
SALES AND SERVICE
Corner Harbour and Resthaven
656-7286, SIDNEY
OPEN EVERY DAY
9 A.M. 'TIL 6 P.M.

DJ YACHTS
Just listed — 1974 — 24' SEA RAY — 255 Mercruiser — FWC — 421 hrs. since new — CB — sounder — trim tabs — teak swim grid dinghy plus full galley.
This vessel has been boathouse kept. New owner has the option of renting the boathouse. Located at Bosun's Marina, Sidney.
For more information please call Randy Boyle, Joyce Omlid or Don White 656-5558 or 598-3366.

HARBOUR MACHINE LTD.
CHRYSLER — VOLVO
Marine gas and diesel engines
Complete Propeller and Shaft repairs
One day service when necessary
Custom Machine and Welding work
31 Erie Street 383-6555

WE ARE DINGHY SPECIALISTS
And carry the largest selection in stock in B.C. Davidson, Livingston, Galleon, Haida, Hawthorne, Sportyak and many others. Cartoppers, too.

ALL BAY MARINA
2238 Harbour Rd. Sidney
(Open 6 days 8:30-5:30
Closed Mondays)

20' SEARAY (1975), 188 H.P. fresh water cooled Mercury inboard/outboard engine, complete with galvanized Roadrunner trailer, AM-FM radio, VHR-RM radiotelephone, anchor winch, live bait tank and pump, twin batteries, coastal navigator depth finder, full canvas, spare wheel and propeller bases for 2 Scotty Downriggers, rod holders. Asking $10,900. Phone 988-6549 evenings or 980-2677 daytime.

$65,000
TRI-CABIN, BRITISH BUILT, 38 ft. fibreglass hull, twin 4-cylinder Ford diesels, 1-inch solid mahogany lounge and cabins. Double plumbing, separate galley, sailing dinghy on davits, many extras plus radar. Inspect at Nanaimo Yacht Club. Please call Doug Barlow, 754-2311 days or 753-4432 eves.

THUNDERBIRD YACHT SALES
WESTPORT MARINA
Next to Swartz Bay Ferry
2075 Tyron Road, Sidney, B.C.
656-5832
NEW and BROKERAGE boats
OPEN 6 days a week
9 a.m.-5 p.m. Closed Tues.

CANOE COVE
Yacht Sales
Open 7 Days a Week
656-5711 659-3918
Evenings, 652-4386

1970, 115 HP EVINRUDE AND controls, $900. 652-3353 after 6pm

4 HP MERCURY OUTBOARD, good condition, $175. 478-9224.

15' CEDAR CANOE, EXCELlent condition, $225. 478-7330.

MARINE REPAIRS, INBOARD gas diesel. Phone 656-0070.

80 BOATS and MARINE

1978 35 HP EVINRUDE, AS new, $875. 1975 15 hp Johnson, excellent, $400. 11' TNT speed boat, needs some work, $375. 598-1470 or 388-4232.

URGENT. 21' POWER CRUISER for sale. 135 HP Volvo engine with 270 HP out-drive.. Many extras. Asking $11,500 but makes us an offer. 656-3260.

EXPERIENCED SKIPPER, 5 yrs. North and West Coast, requires 40-44' Troller to lease. Phone Ron 753-6528, if not home leave message.

10' CUSTOMIZED SPEED boat, a real beauty, completely refinished, $350. 28 Hp Evenrude tank and controls, good condition, $325. 384-9201.

17½' K&C, 80 HP MERC, 7.5 HP Merc. 1550 Easyload trailer, fully equipment, many extras, very good condition. Asking $5500. 479-2178.

WANTED: 24-26' EXPRESS Cruiser or Command Bridge, have fully-camperized van, excellent condition for trade. 477-3505.

24' RIENELL 1975, 188 HP MERC cruiser, 100 hours, VHF radio, depth sounder, standup head, carpeted, just off ways, asking $12,000, 384-1446.

24' FIBERGLASS CRUISER, 188 Merc cruiser, new leg, new canvas, every conceivable extra. $14,500. Wanted in trade, good trailerable 18-20' boat. 479-8164.

SEA CHEST
MARINE SUPPLIES
656-2421 9732 1st St., Sidney

CALLENDER MARINE INC.
MARINE ELECTRICAL SERVICE
Sidney, B.C. 656-2525

Kayot Pontoon Boats
For RENTAL-FAMILY—FUN
Easy terms. 479-6468

WANTED TO RENT, GILLNETter or combination Gillnet troller, competent with references. Phone Mike, 595-0957.

14'6'' GLASSCRAFT, FULL TOP, 85 hp Merc, low hours, 2 tanks, roadrunner trailer, $3500 or best offer. Must sell by weekend. 478-4735.

16X7 SPEEDBOAT, FIBER over plywood, needs work and power, $275 or best offer. 381-5138, 385-0682.

FOR SALE - BY OWNER
"Pacific Wind" 41' fully equipped, F/G freezer troller - built 1977, 478-1902.

24'' SEARAY COMMAND Bridge, top of the line model, every extra, will take trade. 479-7324.

1977 15' RUNABOUT, 40 HP electric start motor, 1500 lb trailer, extras. $4250. 748-0843 5-11.

17'10'' FIBREGLASS RUNabout, 75 Hp Evenrude outboard motor and 4 wheel boat trailer, $3500, 642-4586.

TOLLYCRAFT
26' Express Cruiser, beautiful, many extras, just off the ways. $12,500. 652-4550

31' TRIMARAN CUTTER S.S rig, 7 sails, 9.8 Merc electric, everything new, $24,700. 247-9391 Gabriola Island.

27' SPEEDBOAT, FULL CANvas top, V8 Gray Marine motor, depth sounder, CB, $8000. Consider camper for trade. 642-5471.

COMBINATION GILLNET Troller, 6 ton, A License. Built 1975, 33'x11'6'' aluminum, all hydraulics all electronics. 383-9508.

35' WESTCOAST TROLLER, C licence. Can be seen at Sooke Government Wharf. $25,000. 652-3898.

37' STEEL HULLS, DOUBLE ender. $8,900. Call 112-858-3607 after 6 p.m. 37' steel cutter, new $29,900.

13'6'' FIBERGLASS RUNabout, conv. top, Merc 402, electric starter, controls, trailer, $900. 477-1216.

OCEAN TRADAR, 48 FT freezer troller. 15 ton A licence. Ready to go, all gear included. 478-3118.

7 T. "A" COMBINATION motor sailer, radar, pilot, foamed hold, diesel, excellent liveaboard, $72,000. White Rock 536-9725.

LICENCED MECHANIC WILL do tune-ups, minor repairs or prop changes on your boat. Call Ted 383-7644.

DIESEL 30' DOUBLE-ENDER, sounder, radar, CB, diesel stove, $11,800 invested. Make an offer. 656-6427.

1976 20' DOUBLE EAGLE—390 hrs, many crs. extras (rnd. V.I. 1977), exc. cond, $11,000 firm, 723-6415.

1977 DOUBLE EAGLE PACKage boat, 70 hp Johnson, trailer, depth sounder, etc. Excellent, like new, $7,000. 595-1979.

16½' FIBERGLASS JOHNSON boat, 65 horse plus fishing motor, excellent condition. Price $4,000 firm. 658-5135.

14½' DOUBLE EAGLE, 2 MERC motors, 65 HP and 4 HP, trailer included, excellent condition. $3000. 478-0986 after 6.

20' BAYLINER INBOARD-OUTboard, fresh water cooling. Excellent condition. Roadrunner trailer, $9000. 479-3728.

1966 MERC. 50 HORSE, TANK, gasline and complete steering, $100 complete or separate. Between 9-5 474-2111.

40', SLEEPS 6, NEW DIESAL stove, forward stateroom, seperate head. $13,900. 112-246-3740 after 5pm

1974 24' SEARAY SUNDANCER with or without boathouse, 384-7587.

1976 VOLVO 9 HP ALTERNAtor long shaft $500. Phone 743-9870 Cobble Hill.

GOOD 14' GLASS OVER PLY runabout, windshield, steering, trailer, $295. 479-2436.

CUSTOM BUILT, 19' BRANDLmayr cabin cruiser, fully equipped, $4000 O.N.O. 598-3275.

15' FIBREGLASS WITH REbuilt 50 Merc and trailer, asking $1500. 479-9212.

ONE HALF OF DOUBLE WIDE 41' boathouse at Cedar Grove Marina, $6000. 479-3701 after 5 pm.

PACIFIC YACHTING MAGAzine collection. 1966-77. 170 for $40. Lot only. 385-0520.

25' SANGSTER 1976, COMMAND bridge, 225 Mercruiser with all extras, $16,000. 383-9553.

EXPERIENCED FISHERMANwants troller or combination lease, many references, 388-7049.

WANTED, USED POWER HEAD from 1967 Mercury outboard motor. 65 hp. 478-3167.

8½' HYDROPLANE, PLUS 6 HP motor, excellent condition, $375 or best offer. 383-8123.

NEED TO RENT HERRING skiff by weekend for light salvage. 478-5175.

FIBERGLASS DINGHY. 8' Planing hull. Ideal power boat tender. $200. 598-7413.

8' METTZLER AZTEC INFLAT[illegible] pump, paddles, as new, $500. 656-7149.

22' STARCRAFT, (ALUMINUM) 120 Mercruiser, Calkins trailer, excellent shape, $8500. 478-0159.

LISTINGS WANTED: 16' AND up. John Roland, Passage Marine at Cedar Grove Marina, 656-2580.

1972 9½ HORSE POWER Evinrude outboard, good shape, $375, 382-5923 evenings only.

FOR SALE: 6-TON "A" LIcence and "C" licence. After 6 p.m. 112—253-0962.

FULLY-EQUIPPED CANOES for rental. Phone 656-6139.

17' PLYWOOD CABIN, $275. 388-4020.

1960 ELTO MOTOR, REBUILT $200. 382-6851.

A-LICENSE FOR SALE FROM A 40' 6'' boat. Phone 112-539-5786.

WANTED-LEG FOR MERCURY motor, 65 up to 115 Hp. 383-3804.

80 BOATS and MARINE

MV SUNBEAM, 53' STEEL freezer troller, fully equipped, has 18.2 ton A licence. 474-1664.

17'7'' QUARTERMASTER, 140 plus 6, trailer, loaded, like new. $7200. 477-2179

GOOD DECKHAND AVAILable near end of April. Troller preferred. 477-3319 (Peter).

WANTED: WESTCOAST Troller to charter. Dick Fales, 385-9346.

14' FIBERGLASS BOAT FOR sale. With trailer, $300, without trailer, $200. 656-3260.

17½' CHRYSLER COURIER, 135 and 6 hp, E-Z load trailer, low hours, $9500. 474-1370.

81 SAILBOATS

NEW LISTING
ALBIN 25. Volvo diesel.
$27,900.

NATIONAL
Boat Sales Ltd.
2060 White Birch Road
Sidney, B.C.
V8L 2R1 Tel. (604) 656-3966
AND ALSO AT
False Creek, Vancouver

SAN JUAN 28
Very clean, 1 year old boat, race equipped with $4000 North Sails, diesel inboard, compass, sounder, windex, knot meter. Owner wants, $35,000 firm. Call Charlie Kelly at 754-7828 or res, 758-7825.

26' GRAMPION
New interior, full sail inventory, 9.9 Merc O/B, sleeps five, enclosed head, seperate hang locker. $14,900
CEDAR GROVE MARINA
656-2580

26' COLUMBIA, 5 SAILS INcluding spinnaker, double lifeline andpulpits, depth sounder, CB, teak cabinets, oversized rigging, 35 lb. anchor, 16' Frontiersman canoe, 4 winches and much more. Asking $13,900. Home 595-6646, work 387-6095.

FOR SALE 32 FT. SCHOONER built in Nova Scotia, cedar on oak, diesel engine, diesel stove in galley, aluminum fresh water tanks, new sails and covers. Must sell. Taking offers to $19,000. Phone days 724-3812, Eves. 723-8526.

RANGER 29
1972 fast Gray Mull design. Well equipped including North sails and Lewmar winches. On display. $29,900. Gypsy Yacht Sales, 2270 Harbour Rd., Sidney, 656-5591.

C&C 39, 1974, EXTENSIVELY equipped for 1978 Victoria-Maui. 15 sails, S.S.B. Beaufort, etc. Virtually nothing to add for ocean racing/cruising. Seven permanent berths. Vancouver, 685-8221 or 261-1632.

TANZER SAILBOATS
1979 Models on Display At
BOB WHYTE MARINE
Corner Harbour and Resthaven
Sidney 656-7286

VICTORIA HONDA
OUTBOARDS for the sailor
7½ hp and 9.9 hp in stock
2851 Douglas 386-8364

AMERICAN
CAL 29
Fully-equipped, excellent condition. $32,000. 382-9082.

ERICSON YACHTS
Anglers' Anchorage Marina
933 Marchant, Brentwood Bay
652-3531

THE NEW WRIGHT'S YACHT Log is now in your local bookstore or Marine Center at $12.95. If not available phone 656-4454 with your orders.

SEVERAL 20'-26' CLASSIC wooden sailboats from $7,900 and up to choose from at VICTORIA BOAT MART, 453 Head St., 383-3324.

SEA CHEST
MARINE SUPPLIES
656-2421 9732 1st St., Sidney

NORTH COVE
HOBIE CAT & WINDSURFER
FAST IS FUN
LESSONS 656-6413 RENTALS

HOBIE 16, BLUE HULLS, BLUE panel sails, brand new, never been used. Must sell. Phone Jeremy, 386-0943 or 388-7444.

26' THUNDERBIRD, EXCELlent condition includes dinghy and full boat cover. $6250 or best offer. 384-6710.

26' THUNDERBIRD, MEAsured, 2 suits of sails, tape deck, excellent condition, offers on $6500. 592-0026.

16' FIREBALL, EXCELLENT condition, glass hull, mahogany deck, trapese harness, alley spar, spinnaker. $1200. 595-3153.

FOR SALE, CROWN 18' SLOOP, good condition. 2 dinghys, 3 sails, 1 years moorage. Offers. 382-9425 between 5-7 pm.

C&C 24, WELL EQUIPPED FOR cruising, A-1 condition with 7½ HP Merc, 4 sails, reasonable. 477-1128 after 6.

SAILTREND
Open 9-6, closed Sun./Mon.
1157 NEWPORT 592-2711

23' CUB, HEAD, STOVE, OAK Bay moorage, $5500. Excellent condition, 386-1992.

CROWN 23 AMBER GREEN Trophy winner, deluxe interior, many extras. 658-8653.

36' WOODEN MAST, HEAVY section, good condition, $475. Phone 479-5564 evenings.

SAN JUAN 24, WELL equipped, 1977 model, Call collect 629-3546.

I AM SERIOUS ABOUT SELLing my 1975 Catalina 27. She's in excellent shape. Starting on April 18 at $17,250, I will reduce the price by $50 per day until sold. 656-6139.

18' SPENCER, OFFERS. Phone after 6 pm, 595-3157.

92 SPORTING GOODS

Robinson's
1929-1979
50th Anniversary
Sales Service Selection
Shot guns — Ithica 12 G Pump $169; Stevens 12 DBL $159; Rem. 12 G auto $199; Pistols — Browning 22 auto $249; Hi Standard .22 auto $199.
Rifles
Good Selection
Savage 30/30 $124; Rem 308 Mohawk $199; Park/Hale 7mm Mag 4x $349; BSA .308 4x $399; Win 30/06 4x $349; Brno .243 4x $449; Mossberg 22 target peep sight $89; Browning auto 30/06 3x9 $399.
Robinson's For All Your Outdoor Needs
Hunting — Fishing — Camping
Free 1-yr. Layaway Plan
1307 Broad 385-3429

INTERNATIONAL KNIVES
Specialty Gun Shop!
EXPERT GUNSMITHING
REPAIRS — ALTERATIONS
REFINISHING
576 YATES 383-2422

HAND GLIDER, MINIMUM 165 pounds, $180. 384-6190.

92 SPORTING GOODS

FRANK WHITE'S SCUBA SHOP
832 Fisgard 385-4713
The most COMPREHENSIVE course available!! Enjoy your learning experience knowing you're being taught by the oldest professional instruction organization in Western Canada.
6 Classroom — 6 Pool
7 Ocean Dives
Next Course Starts April 23

PLAY-MOR RECREATIONS LTD.
Billiard Tables, Shuffleboards
Cues and Accessories
!Special-Foosball-Special!
Games Room Lights
517 KELVIN 384-3332

RIMPAC DIVERS Ltd.
Enroll now on a scuba diving course starting April 30. It is a fun course. Diving with Rimpac "Rimpac the leader in diver education" 9818 5th St., Sidney 656-6313.

ANTIQUE HANDGUN COLLECtion (registered) Colt 45, Revillon-Freres .36 calibre, Khyber Pass .303, Percussion .44 calibre, Belgian Flint Lock .48 calibre, British .50 calibre. Sold as unit only. $1500 or best offer. Phone 748-0576.

ROUGER BLACKHAWK CONvertible, 357-38-9mm Parabelem cal., with case, reloading equipment and extras. Trade for good used canoe or sail. 478-6179.

10X5 BILLARD SNOOKER table, excellent condition. $500 or nearest offer. Call Saanich Silver Threads, 286 Hampton Rd, 382-3151, days only 8-4:30.

LADIES BAUER ROLLER skates, size 8½, good condition, $45. 382-0407.

ONE PREMIER FOOSBALL Table in good condition, $425 or best offer. Bruce 479-0892.

DRYSUIT, ONE YEAR OLD, $680 new asking $480. Fits 5'5''. 477-0677.

TWO PERSON BACKPACKING tent with fly, new $130 sell $90. 479-7536.

93 CAMERAS, SUPPLIES and PHOTO FINISHING

Hilton PHOTO SUPPLIES
P.O. Box 750
Phone 246-4741
On Trans-Canada Highway at Chemainus
Visa
Master Charge
Finance Plan to 36 Months
Trade-Ins
Tuesday, Wednesday, Thursday 9:00 a.m.-5:30 p.m.
Fridays, 9:00 a.m.-9:00 p.m.
Saturdays, 9:00 a.m.-5:30 p.m.
Closed Monays
VANCOUVER ISLAND'S FINEST PHOTO SUPPLY CENTRE

bill's photo supply
DOWNTOWN at 1672 Douglas 383-7443
LANGFORD at 800 Goldstream 478-2712
2047 Oak Bay Ave. 592-3122
THIS WEEK Featuring
New models of Braun Electronic falsh units with the new Softlight reflector.
BRONICA S2 — 120, 75 M.M. camera, spare back, Porrofinder, $675.00. Bronica prism view finder, half price, $90.00. Mamiya Press camera, 2¼x2¼, 2¼x2¾, 35 m.m. spare back, 65, 90, 150 m.m. lenses, case. Replacement cost $1800.00. Bargain at $795.00. Metz 402 Auto. E. Flash. Ni/Cad battery. Half price $185.00. Phone 479-2724.

city photo
1227 Gov't.
385-5633
Now is the time to get your camera in shape for summer. Less than 1 weeks service on most makes.

CAMERA
Konica auto reflex 35mm SLR outfit includes body, 28mm, 50mm, and 135mm lens plus cases and carrying strap. All in top condition. First $400 takes all. 477-1561.

RICHO XR1 35MM 1.7 LENS, 6 months old. New price, $399. Asking $299 or closest offer, 642-3152.

MICRO FOCUS FINDER, 11X14 easel, developing tank, etc. 479-7536.

GOKO DUAL 8 EDITOR, $45. Phone 385-0339.

PENTAX LENS AND ACCESSories, 24mm, 35mm, 135mm lens. $225. 595-5178.

96 RANGES, STOVES and FURNACES

WANTED: OLDER WOOD range. Good condition, with warming closet and water jacket. 385-4353.

HORIZONTAL MOUNT FURnace with humidifier, 82,000 BTUs, $125. 652-2998.

LARGE MCCLARY WOOD stove, good condition, $250. 385-3867.

OIL FURNACE WITH FAN, free for dismantling and takeaway. 598-7273.

OIL RANGE, TANK AND stand, garbage burner. 595-6169

97 FURNITURE

TRADE-IN TIME
MATTRESSES
$25 on your old mattress
$25 on your box spring
WHEN YOU PURCHASE A
Spring filled or foam rubber
MATTRESS and BOX SPRING

3'3'' size, each piece	$169
Regular size, each piece	$189
Queen size, each piece	$219
King size, each piece	$289

Latex Rubber
The mattress that gives even support to all parts of the body, truly the most comfortable mattress of all.
MATTRESS and BOX SPRINGS

3'3'' size, each piece	$199
Regular size, each piece	$249
Queen size, each piece	$289
King size, each piece	$399

IMMEDIATE DELIVERY
open Fridays til 9 p.m.
EASY CREDIT terms available
Gregg Furniture
"The quality furniture store — where you can see how it's made"
2300 DOUGLAS 388-7365

97 FURNITURE

Tillicum Furniture
Hillside Shopping Centre
ANNIVERSARY SALE
Tillicum Furniture Salutes Hillside's 10th Anniversary with Specials on living room, dining room and bedroom suites.
SPECIAL BONUS
Five Provincial Lottery Tickets for every suite sold. Offer expires April 21st, 1979.
Tillicum Furniture
Hillside Shopping Centre
595-3331

KILSHAWS Ltd.
AUCTIONS and APPRAISALS
30 YEARS at 1115 FORT
384-6441

LUNDS . . .
Buy or Sell
Your Furniture
At Auction
386-3308

READY-TO-ASSEMBLE PINE furniture, dining room, living room, bedroom, wall shelf units and accessories. Come browse at Monastery Furniture, 942 Fort St. 383-2431.

MAPLE DINING ROOM SUITE, 4 captains chairs, $245. Pine coffee table, $85. Book shelves, $125. Walnut sideboard, $275. Lamps, more household furnishings. 595-0104.

SPANISH BEDROOM SUITE, 7 piece, excellent condition. 8 month old, luxury Orthotonic boxspring and mattress. $750 complete. 479-9886 or 478-6023 after 5.

QUALITY FURNITURE, DElivery included: New double bed, $175; white kitchen table with four chairs, $150; handmade oak parquet table, $150; dresser with mirror, $160. 385-0486.

ULTRA MODERN 7-PIECE queen-size $1100 bedroom suite, Grange mattress, one year old, excellent condition, best offer Please Phone 479-0301, after 6 pm.

5-PIECE SPANISH BEDROOM suite, two night tables, ladies, 9-drawer and mirror dresser, men's chiffonier 3-door dresser, headboard fits double or queen, $800 or offers. 383-0003 after 5.

SINGLE BED, 9 DRAWER dresser with mirror, 4 drawer dresser, chesterfield, arm chair, kitchen table, 4 chairs. $500 takes all. 388-4827.

CANOPY WATERBED
Deluxe queen size canopy waterbed and captains pedestal, indirect lighting with dimmer, $1200 value, offers. 595-2996.

DRESSER AND NIGHT TABLE, Colonial swivel rocker, maple step table, black and white tv. 9x15 British India carpet, $350. 382-0014.

BRAND NEW LOVE SEAT HYdabed $289.00; drop arm sleeper sofas, sale $268.00; double size hydabed, sale $268.00. Echo Furniture, 704 View St., 384-2214

WATERBEDS, NEVER UNcrated, retail value, one $1200, one $700, will sell for $675 and $375. Phone 388-6275, pager 2689.

MOVING. CONTEMPORARY sofa, loveseat, smoked glass coffee, 2 end tables. Less 1 year old. Offers. 388-6783.

5-PIECE DINETTE SUITE, 7-piece Colonial living room suite, complete bedroom suite. Excellent condition. 385-0332.

FOUR PIECE LIVING ROOM suite, 5-piece maple dining room suite, maple coffee table and miscellaneous. 652-4606, 652-4588.

LIVING ROOM SUITE, MEDIterranean design, purchased new, never used, $400 or offers. 479-7307 after 5.

WALNUT ROUND DINING room table with elephant type feet and 6 chairs, $550 firm. 479-5029.

FOUR PIECE LIVING ROOM suite, 5-piece maple dining room suite, waterbed with nightstand, maple coffee table and miscellaneous. 652-4606, 652-4588.

CAPTAINS BEDS, $55; TWO 4 drawer chests, $15 each; two basket chairs with padded cover, $10 each. 652-1709.

CUSTOM BEDS, CAPTAINS, $120, mates, $115, mates bunks, $150, 479-7400

KING SIZE WATERBED, 8 months old. $1350 new, asking $850. 383-8551 Pager 642

DUNCAN PHYFE MAHOGANY table. Beautiful condition, pedistal base, $300. 477-6337.

COLONIAL COFFEE TABLES. New fireplace/stereo unit. 595-0951 evenings.

MATCHING SOFA, LOVE SEAT, rocker and ottoman. Excellent condition. 595-2453 evenings.

TEAK DINING ROOM SUITE, table, 6 chairs, credenza, $550. 598-5624.

OAK TABLE WITH TWIST legs, $150; child's dresser, $35; 478-4608

5 PIECE COLONIAL LIVING room set, 2 years old. Asking $800. 386-9978

9X12 BLUE RUG; CHROME kitchen table and chairs. Good condition. 382-8785.

CHESTERFIELD AND CHAIR set, green floral design, good condition, $250. 384-4373 or 384-3028.

ROLL-AWAY COT, LIKE NEW, $50. Kitchen table, 4 chairs, $25. 656-2527.

6' MODERN STYLE CHESTERfield and chair, new condition, 479-1542.

MUST SELL NEW LIVING room, kitchen, bedroom furniture. 477-8915.

DINING TABLE SIX CHAIRS like new $150. Phone 656-2352 after 5 pm.

MATE'S BED, 39'', SOLID ¾'' plywood, custom made, 3 drawers, $100 or best offer. 388-9487.

ONE DINING ROOM TABLE, 4 chairs, almost new, $140. 382-0206.

ACRYLIC VELVET COLONIAL couch and swivel rocker, $700. 383-8265 after 5.

TRIPLE DRESSER, LARGE mirror, solid walnut wood. Asking $200. 388-6539.

SATIN COUCH, BUFFET, AND other items. Very reasonable. Phone 592-2902.

COUCH AND CHAIR, $175. END table, $50. Good condition. 383-7218.

WATERBED, MUST BE SEEN, $700 firm. Kitchen set. 382-4237.

KITCHEN SUITE, LARGE table, 6 chairs, $225. 652-4925.

GREEN CONVERTO OPENS TO double bed, $50, 592-0359.

IVORY VELVET SOFA; TWO club chairs. Phone 595-0546.

TWO SINGLE BEDS, $100 EACH, like new. 479-6011 between 9-5.

98 TV, STEREO, RADIO SALES and SERVICE

Open 'til 9 Nightly!
385-5555
Independent Buyers
Discount Service Ltd.
939C Esquimalt Rd.
Help!
We're Overstocked
Used Stereo & TV's
Price To Clear
STEREO COMPONENTS
Pioneer Spec I pre amp $599.
Sansui 300 receiver $119
Ohm F speakers Pr. $899
Pioneer turntable $89
Hitachi 3 way speakers HS 420 Pr. $249
Electra receiver and tape player $69
Stark SR 2 speakers pr. $399
Sears complete stereo system $149
Panasonic receiver cassette, speakers and stereo stand $299
Goodman speakers Pr. $199
Repossessed sound systems
SB 6000 speakers (Technics) ST6 turntable (Harmon Kardon) SA 400 technics receiver (new) $1199
Terms Available
Technics sound system - receiver, speakers, turntable (as new) balance $499
Used TV's
Panasonic 26'' colour $399
Sanyo 19'' colour $199
Admiral 20'' B&W $89
Open 10 til 9 Daily
10 til 6 Saturday
385-5555

5 YEAR WARRANTY
1979 20''
ELECTROHOME
COLOR TV
RENT TO OWN
AS LOW AS $22 per month.
NOTE: Rent to own available for any size, any make.
ALSO — we rent color TVs $25 per month — $10 delivery.
CITY CENTRE TV
OPEN 10 A.M.-9 P.M.
6 DAYS A WEEK
477-6971
Next to K Mart in the Mall

WE RENT
To Own
TV and Stereos
From $19.64 per month

• microwave • color TV • stereo
homark
• rentals • service • sales
"Home of the $10 service call"
381-5622
27 W. Burnside
10-9 P.M. 6 DAYS A WEEK
Monthly rentals also available

CAR SOUND
Good selection of AM and AM/FM radios, tape players, combination AM/FM radio/tape players and CB units. Expert installation available. We service all makes.
B.C. SOUND & RADIO SERVICE
931 FORT 383-4731

$10.
Homark now features the $10. in-home service call for stereo and televisions. Call 381-5622
Homark Sales Ltd.

HELP
Too many color TVs taken in trade. Come in—make an offer. CITY CENTRE TV, next to K-Mart in the mall, open 10-9 p.m. 6 days a week.

CASH
Used colour TV's needed desperately for resale — We buy for cash. Call 381-5622 for estimate. Homark Sales Ltd.

26'' RCA CONSOLE COLOUR TV, 100% Solid State. A-1 condition with 6 mos. warranty $299.95.
ATLAS STEREO AND TV
763 Fort St. 385-2712

SUPERB STEREO SYSTEM, $3000 new, will take offers or trade for motorcycle of equivalent value. Hurry on this one! 595-0710, anytime.

REVOX MARK A77-III, LIKE new. 12—10'' metal reels, prohubs, 2 mikes. Top quality. Will sell all for $1250. Very good buy. 382-1908.

TRADE-IN YOUR USED COLored TV. Top prices now given. ELECTRON TV, 100 Burnside Rd. W. 383-5432.

YAMAHA TUNER AMP, BIC turntable, Genesis speakers, hardly used. Asking $600. 384-5190.

MUST SELL STEREO, PANAsonic, EDS, and audio reflex, still guaranteed. $325. 388-7345 keep trying.

PHILLIPS 160 TURNTABLE with ceramic cartridge, $45. Good condition. 595-0105 or 592-1807.

AUDIOPHILE LOUD SPEAKers, the Fried Model M, $1500. 385-5449 Mon.-Thurs.

MAKE YOUR OWN DEMOS with a Teac A-3340-S 4-track tape deck. As new. 478-8444.

"ALTEC LANSING MODEL 19" studio monitors, $975 pair. 382-0150

40 CHANNEL CITIZEN BASE radio and ½ wave antenna. 478-2038.

TV'S, B/W, PORTABLE, 16'' and 19'', good condition, each $50. 477-5810.

I WILL COME TO ANY Greater Victoria home. For $10 TV service call Jim, 381-5622.

STEREO COMPONENTS FOR sale. Offers. Phone 479-6763.

PROLINEAR STAGE 60 SPEAKers, brand new. $250. Phone 477-6735.

PHILCO-GERRARD 4-PIECE stereo, $75. 598-8482 evenings.

99 GROCERIES, MEAT and PRODUCE

North Douglas
Delicatessen

New Zealand Edam	1.69 lb.
New Zealand Gouda	1.69 lb.
Canadian Mozzarella	1.69 lb.
N. Zealand White Cheddar	1.89 lb.
Cooked Imported Ham	2.59 lb.
Salami & Hot Pepperoni	1.59 lb.

Game and Seafood Specials
Open Tue.-Sun. Closed Monday
3891 Douglas 479-1827

ALBERTA GRAIN FED BEEF, information phone Bob. 478-3374 or 478-3424.

99 GROCERIES, MEAT and PRODUCE

FRESH FISH

First of the season, fresh salmon and ling cod. Complete line of sea foods, largest selection at the lowest prices. Fisherman's Market, located at Farmer's Market 1610 Island Highway. Open 7 days a week, 478-4522.

WILLIAMS
QUALITY MEATS 795 FORT ST.
384-0525 — 384-0526

GRADE "A" FREEZER BEEF
Sides $1.59 Hinds $1.79
Full Baron $1.79
Cut—Wrapped—Frozen
Price per pound increases due to trim, etc.
Chargex Accepted

BREAD
FRESH DAILY
10-16oz. loaves - $4.89
10-24oz. loaves - $7.20
THE BREAD SHOP
2405 DOUGLAS 385-4403

GRAIN FED A1 STEER BEEF
Sides, $1.45 lb. Hinds, $1.65 lb
Grain fed sides of pork, $1.08 lb
10¢ extra for cutting, wrapping, and freezing.
Whole or half Finnish Edam cheese, $1.68 lb.
OLD COUNTRY MEAT
642-3950 SOOKE

SPRING SPECIAL
Sides of Red brand baby beef, small, $1.59 per pound. Weight loss in cutting, boning and trimming will increase the price per pound. Alberta Meat Distributors, 1811 Cook. 383-3012 or 383-8552.

SIDES OF PORK $1.09 POUND, sides of beef $1.59 pound, hinds of beef $1.79 pound, fronts of beef $1.39 pound. Cut, wrapped and frozen. Phone 478-2626 Monday-Friday, 7-5. Free delivery. Dutch Deli' & Meats Ltd.

TAKING ORDERS NOW, strawberries, raspberries, red currants and blackberries. We pick or pick your own, no children. 652-1534.

100 MISCELLANEOUS FOR SALE

9 X 12 ALL WOOL SHAG RUG. Orange tones. 478-4784. tones. 478-4784.

30" MCCLARY WHITE RANGE, excellent condition, $200; aluminum storm door, 32x80, $50. 598-8415.

HAVE PURCHASED SEARS Kenmore washer, selling Whirlpool washer, good condition, $125 or best offer. 598-3264.

54" MATTRESS AND BOXSPRING, 1" plastic pipes, washing machine. Kenmore dryer. 479-5131.

CASH REGISTER $60; AMBER store sun window shades, $90 each, 3 only; stool $7. After 5 382-5836.

CHESTERFIELD SUITE, $150; single hide-a-bed, $350; microwave oven, $500; fridge, $50. 382-2103.

FRIDGE, STOVE, DEEP freeze, kitchen table, chairs and other household furniture, offers. 479-0692.

MOVING, MUST SELL, Kenmore portable dishwasher, white, $175. Coldspot refrigerator, white, $200. 595-2903.

HASTING APPLIANCES
"If we don't have the part, we'll tell you who has."
2100 DOUGLAS 386-7734

BAR FRIDGE; BAR TABLES; stools; stacking chairs; head skiis; bridal; bare back pad, 383-6076.

INGLIS WASHER, BEATTY dryer, work well, don't gobble socks, $175 pair if you disconnect. 385-9466.

WATERBEDS
Day or night, 478-7345.

CLEANER EQPMT.
Dry cleaner closing out. Offer on all eqpmt and fxtrs.
CENTRAL CLEANERS 790 Fort, 384-5231, evenings 383-9106.

Office Desks
New, Private. 656-5929

TYPEWRITERS CLEANED and serviced. Your home. $13.95. Sales 595-7907.

OUTDOOR INCINERATOR barrels. Ready for use, $5.95 delivered. 383-1328.

45-GALLON OAK WHISKEY barrels, good condition. $15. 383-1328.

VACUUMS
Eureka and Hoover. Sawyer Sewing Centre, 388-6228.

POCKETBOOKS, RECORDS, tapes, posters. Centennial Books, 895 Esquimalt, 385-4243.

SEEFIRE WOOD STOVES with glass doors-Make beautiful fireplaces. 477-6164.

CHRISTIAN BOOKS, RECORDS, and cassettes, sold and bought. 1270 May St.

SINGER FUTURA SEWING MAchine $350 firm, large older style fridge $50. 388-4080.

ALL STEEL FOUR DRAWER lateral file, Capri steno desk and chair, phone after 5, 479-6226.

HOOVER WASHER SPIN Dryer, good working condition, $150. 382-2495 after 6.

DYNELL SINK TOP AND VANity, offwhite, $130; 1 double torqoise kitchen sink, $25. 384-7511.

NU-TONE 2 SPEED DUCTED copper color hood fan, new, $50. 384-7511.

HOOVER APARTMENT SIZE washer spin dryer combination, like new, $60. Evenings 479-9628.

BUILT-IN HOTPOINT DISHwasher, used four months. $300. 385-8762.

BRAND NEW NYLON CARPET, off white with pale green tint. 386-2812.

24" HARVEST GOLD RANGE, $195. 4 drawer dresser, $35. Phone 477-7150

WOODEN POSTS 8' LONG, 6" diameter, multiple uses. 652-3683.

ONE CRAFTSMAN 10" RADIAL arm saw, with stand, $250. 479-3360.

OLDER WHITE FRIDGE AND gas stove, working condition, cheap, 386-9373

PORTABLE WASHER AND dryer, $275. Black and Decker lawnmower, $75. 385-6696.

CANNON BALL FISH weights, various weights, 85¢ per pound. 383-1328.

ICE MACHINE, $700; JACUZZI jet well pump and tank, $100. 382-6069.

LAWNMOWER, VIKING ELECtric, excellent, catcher, $45. 598-3505.

FENCE, WOOD, 100 LINEAL feet, 39" high, excellent. $100. 598-3505.

CENTRA-VAC BUILT-IN HOME vacuum, attachments and inlet valve. 478-4217, 479-1302.

JACOBSON AND ATCO REEL lawnmowers, automatic washer, dryer. 652-3000.

HOOVER WASHER, SPIN dryer, $90. Phone 478-2359 or 478-8466.

NEW SMOOTH 16"X12" CONcrete slabs, 85¢ each delivered. 592-7068.

ONE YEAR OLD DISHWASHer, excellent condition, $300. 386-6048.

MCCLARY HARVEST GOLD 10 cu fridge $218; Zenith 20" Solid State black and white TV with warranty $99.95; BP John 6 pc bedroom set with galley mirror $950; 5 pc dinette set $149.95; 8 pc bedroom set in antique gray $450; King size bed and frame $275; Queen size waterbed $348; Admiral 4 speaker stereo with 8 track $298; Zenith solid state color TV, approx. 1 year old $349.95; Oak office desk and chair $369.95; occasional chairs and rockers from $25 to $95; 39" waterbed complete with frame $149.95; sofas and chairs from $50 to $399; 3 pce. coffee table sets $278; Maple lamp table with drawer $48; 4 drawer chest $79.95; Vinyl loveseat hide-a-bed in excellent condition $269.95; Maytag 110 volt dryer in avocado $118.88; 1 French Provincial end table with marble top $79.95; 1 French Provincial end table with drawers $99.95. Viking 16 cu white with bottom freezer $299.95.

TheTraders
388-6264 715 Finlayson
Open nights 'til 9 p.m. Sat. 'til 6, Sun. 12-5

NEW AND USED
Hide-a-beds, $149 to $299; Queen size hide-a-bed, $349; 2-pc. Chesterfield suites, $139 to $699; Wooden rocking chairs, $59 to $119; Bedroom suites complete, $229 to $1042.95; Chest of drawers, $59 to $139; Dressers, $69 to $239; Night tables, $19 to $59; Cedar chest, $169; Drop front Secretarys desk; $339; Book shelves, $39.95 to $59; China cabinets, $95 to $379; Round rock maple table and 4 chairs, $439; Duncan Phyfe drop leaf table, $99 to $299; 5-pc. kitchen sets, $64.95 to $179; Sets of 4 dining chair, $99 to $209; Coffee tables, $29.95 to $95; Vacuum cleaner, $24.50 to $95; Single beds, $39.95 to $199; 9x12 rugs, $79 to $119. Use your Chargex or Master Charge
Pandora Furniture
1050 PANDORA 383-6319

APPLIANCES
QUALITY — VALUE AT
Affordable Prices
SPEED QUEEN
GIBSON
Open 7 days
1610 ISLAND HWY
(Farmers Market)
TEL 478-1921

COLWOOD-LANGFORD
Furnitureland
RENT TO OWN
Microwave Ovens
From $19.26 per month

• microwave
• color TV
• stereo
homark
• rentals
• service
• sales
"Home of the $10 service call"
381-5622
10-9 P.M. 6 DAYS A WEEK
Monthly rentals also available

REFRIGERTORS
$100 OFF
Relocation Sale At
Butler Brothers
1720 Douglas St.
383-6911, 385-3832

Vacuum Cleaners
Nearly new and reconditioned from $25.00 guaranteed. Current models always available: Compact, Electrolux, Filter Queen, Kirby, Hoover, Sears-Kenmore, Eureka, Lewyt, G.E. etc. Power nozzles adapted to any machine. Repairs every brand. Trades welcome. Top of line Built-ins $325.
Mister Sweeper, 906 Esquimalt Road (at Head), Colwood Corners Mall next to Highway Supermarket. 386-3717, 474-1011.

TEAK DINING TABLE, 41"x70", $165; large overstuffed couch, rust valour, $150; Spanish Colonial, gold pattern valour, chesterfield and chair, $275; old walnut magazine rack with side pockets, $35; cathedral chimes mantel clock, $75; brass base trilight, silk shade, $40; walnut vaneer waterfall living room desk, $85; double pedestal steel office desk, simulated wood top, $110. Mastercharge and Chargex. STEPTOE & SON, 434 Kingston St. 383-1689.

FACTORY OUTLET CLEARance of Sunbeam reconditioned and demonstrator electric lawnmowers. All products have full 1 year new appliance guarantee, we do take trade ins on the mowers. We also have a few good values on reconditioned Mixmasters with dough hooks, frying pans, self-cleaning irons, canopeners, blenders and toasters. Sunbeam Appliance Co. 912 Pandora Ave, 383-8543.

REBUILT VACUUMS
From $20. Guaranteed, all models, Electrolux, Filter Queen, compact Hoover, Eureka, Kenmore and more. Trade-ins welcome.
ALL VICTORIA VACUUMS LTD
2805 Cedar Hill Rd.
595-2622, 9-6. (6 days wk)

PATIO UMBRELLA, 7', $35; portable record player, $35; new 3-speed CCM folding bike, 20" wheels, $135; kitchen exhaust fan, complete, $35; man's Raleigh 3-speed, $65 or trade for ¾ or 1 hp electric motor; porcelain sink, 18x24", $18; bike carrier, $15; '72 Corolla Station Wagon, 40,000 miles, $1295; 3-partition room dividers, $55 each; 5/16th" wire cable, 115 feet, $35. 382-5965.

Wosk's
WE TAKE TRADES
1810 STORE 385-8781

BAR SALE, 26X26 WOOD GRAIN aborite bar tables. Some larger. Hobart commercial dishwasher with booster, 9 years old, new motor, excellent condition. 12 black and chrome chairs, $10 each. Dell cooler, $350. Glass Tiffany lamps. 10'x5' L-shaped commercial bar includes fixtures. Good for commercial or large rec room. Make an offer. 381-5926 after 11am

KITCHEN-AID
DISHWASHERS
ALL COLORS AND MODELS IN STOCK
For Immediate Delivery
KENYON SALES
386-1214
24-HOUR SERVICE

GOOD SELECTION OF QUALity used appliances ready for sale. All our washers, dryers, stoves, fridges and dishwashers are torn down and reconditioned before being sold. All machines warranteed. In business locally over 7 years. Peter's Appliance Repairs, NE corner Trans Canada and Millstream. Open 7 days.

FREEZER, $85. MATTRESS, $40. 24" Stove, $30, wool rugs. 477-0383.

POTTER'S KICK WHEEL, $90. Spinning wheel, $85. 595-8113.

PROCTOR 4 SLICE TOASTER and coffee perk. Fireplace screen and tools. 40 cup coffee perk. High back chesterfield and ottoman. 8 drawer unfinished dresser. 3 man nylon tent. 382-7678 after 5pm

FOR SALE. ONE MEMBERship to Canadian Family Record Plan — includes certificate for 20—8x10 portraits and 1 cowhide leather 12"x14" album, $125. Phone 479-7831.

WEDGEFIELD 5 HP 26" RIDE-on mower, $300; Toro Whirlwind 7 hp 26" ride-on mower, electric start, grass catcher, $675; Yardman 8 hp tractor with 36" mower, electric start, $750. 652-3951.

USED RED BRICK, WHITE-faced fire brick 12¢ each, three lay-down furnaces, 2 oil furnaces, railway iron, overhead crane and track, galvanized roofing, steel beams, doors, windows. 652-3898.

COFFEE TABLE WITH TWO matching end tables $50; 14' floral Axminster hall runner with underlay $30; new standard size pink bath tub $60. Call 479-2692 after 5.

WEDDING DRESS WITH LONG matching veil, size 16. Singer Fashion Mate sewing machine in cabinet. Bissel carpet cleaner. Short style, grey streak wig. 10' camper. 383-3271 or 479-1909.

COFFEE TABLE, TWO MATCHing end tables in dark walnut finish. One pair ceramic table lamps, white with gold. Exercise bicycle. 39" bed, complete. 474-2487 after 5.

TEAK BUFFET, TEAK NIGHT tables, Elna SP sewing machine, double bed box spring and mattress, solid teak coffee table, Panasonic color tv. Call after 6 pm, 385-5197.

70" STEREO CABINET, $55; man's medium wet suit, $125; Ford car seat, $16; antique dresser, $45; new bar sink and taps; assorted drapes; miscellaneous. 384-1330.

RED PURSIAN STYLE CARpet, 12x3'6; two kindergarten tables, 8x2; 4 kindergarten benches, 8' long; 2 sheets of ¾" fir plywood, 4'6"x5' each; 1 sheet of ½" fir plywood, 8x4. 658-8229.

TORO—LAWNBOY
Sales—Parts—Service
KEN PRASING EQUIPMENT
478-9313 934 Goldstream

Umbrella Trees
2' Reg. $18. Now $9.95. Grower's Select Tropical Plant Mart, 414 Craigflower Rd., 381-5522.

IS YOUR TELEPHONE UNATtended? You could be loosing business. Buy or rent an Answering Machine from Interconnect, 3586 Quadra St. 384-0511.

WOOD WINDOWS FOR COLD frames, $3 each; large plate glass, suitable for closing in patios, also, other framed windows. 478-6586.

SELF PROPELLING REEL lawnmower, N-scale track, hot wheels, blender, popcorn popper, console stereo, miscellaneous. 383-3482.

3-PIECE OVERSTUFFED chesterfield. 11'6" boat, plywood fiberglass and trailer. Single porcelain laundry tub. Offers. 478-1578.

ADMIRAL WASHER AND dryer, 4 yrs. old, good condition; oval braided rug, 13'x9'; child's single bed; houseplants. 656-4282.

10" DEWALT RADIAL ALARM saw, like new, with accessories, $300; older 30" range, guaranteed, $95; older dryer, new element, $65. 383-3505.

MOFFAT SELF CLEANING Gourmet stove, $500. Washer, $275. Dryer, $200, both in excellent condition. Upright Cold Spot freezer, $250. 383-6991.

CUSHIONED FLOORING, KITchen cabinets, 6" jointer. Contractor selling, materials left over from jobs. 8 patterns to choose from in flooring. 479-5966.

1 YEAR OLD FILTER QUEEN vacuum in excellent condition, best offer. 4 year old Electrolux in excellent condition. Please call 385-5176 after 6 pm.

200 GOOD THERMO UNITS, sizes up to 48x60. Priced from $1 to $16 each. 12 peices of new quarter plate, 26x72, $20 each. 9704 Third St., Sidney, 656-6656.

TYPEWRITER CLEARANCE
Self-correcting. Single element Demonstrators for $800. Capital City Office Machines Ltd, 2727 Quadra Street, 383-5700.

CLEARANCE OF KITCHENaide Portable Dishwashers, 3 cycle with maple top, 1 Almond, 2 Gold, 1 White, 1 Green. Full Guarantees. Kenyan Sales, 386-1214.

MOVING: COUCH SET $30; DINete $60; 10-speed $50; typewriter $30; clothes, women's sizes 9-11; tote bags; facial sauna lamps, other misc. 382-1529.

MINOLTA BANDASTAT D electrostatic copier for coping original letters, statements etc. Excellent working order. $125. 598-4521, Mon-Fri, 9 am-4 pm.

CHAINSAWS
Alf Becker and Son Ltd.
2981 Tillicum 384-6414

HAMILTON HOPS and GRAPES
Wine and Beer Supplies
464 A Burnside Rd. E. 388-4511
SEE OUR WEEKLY SPECIALS

CEDAR HOT TUBS
Built to order. Buy direct from builder at low cost. 479-2986.

2X14'S LUMBER. FLUORES-cent lights, wooden windows, doors, hand rails, etc. 388-9079 or 474-1096.

NEAR NEW ¾ HORSE 110 VOLT portable compressor, 2 gallon spray pot and equipment. Reasonable. 384-7667.

INCINERATOR BARRELS $6 delivered; screens, covers extra. Old barrels removed, extra. 479-4067 after 6, or before 8.

HARVEST GOLD ADMIRAL 28" fridge and 24" stove, $300; two 9x12 carpets, $30 each; Whirlpool dryer, $200. 384-8883.

ATTRACTIVE MODERN store show cases, view at 535 Yates Street. Phone 385-3521 days, nights 642-3791.

3-SPEED BOYS BIKE, $50. 10-speed mens bike, needs repair, $35. Couch, $10. 598-1856.

HARVEST GOLD ADMIRAL energy saver dishwasher, just 6 months old, must sell, $300. 477-3027.

23 CU. FT. MOFFAT CHEST freezer, new condition, $250 firm; Moffat automatic range, excellent condition, offers. 477-5750.

CHAIN LINK, 37X10, TOP RAIL, 80 packets hardware. Two 4x3 chain link gates, $325. 112-743-9235 Millbay.

BROWN PATTERNED CARpet, oriental reproduction with underlay, $195. Propane barbeque, like new, $125. 479-9764.

500' 2¼ MOLDING. POCKET door frame, 24"x80" sealed unit, 210 cm and 175 cm skis, poles and boots. Various other articles. 656-4729.

COPPERTONE RANGE, AUTO oven, good condition, $200 or near offer; older fridge, $50; screen door, $30. 598-6203.

COMPACT VACUUM CLEANer, 1 year old. Worth $400. Asking $300 or best offer. 595-1952 leave message.

MOVING MUST SELL 1 YEAR old GE portable convertible dishwasher, A-1 condition, $300. 384-8644.

CHILDRENS SAND BOXES 4'x4'x8" with sand $18. Delivered. With fitted lid, $22. Refills. 383-0974.

SET OF NEW BINOCULARS, Birks, 7x50, 376' at 1000 yds. 595-6153.

GENERAL ELECTRIC WASHing machine, asking $150. Excellent condition. 479-5549.

MOVING MUST SELL, WASHER and dryer, Coppertone fridge. All in good condition. 477-9332.

50 AMP WELDER MACHINE, 2 travel trunks, 8" bench saw with ½ hp motor. Also homemade top and stand. Solid outside door 2'8"x6'8" with frame, inside door with frame, 5 panel with frame. 2 steel chairs, 2 leather club bags, 2 winter tires 735-14, B78-14 tire, 700-14 tire. C78-13 winter tire, small 7" bench saw. After 5pm. and Saturday 595-1091.

BLANSHARD AT VIEW
INTERNATIONAL
WATERBED (VICTORIA)
386-8858

ONE 2 YEAR OLD DANISH style wing chair with matching ottoman. Newly covered, 100% Olefin. Coral, ivory and blue. Advance Carpetron carpet shampoo machine, new brush and compressor, excellent condition. One Volkswagen Bug, side and rear window. For particulars call 477-4514.

HOBBY WOODWORKERS! GOOD NEWS! Save by making your own furniture at TOOLS 'N SPACE. We have all hand and power tools needed. Shop space 3600 sq. ft. Plenty of plans and friendly help. We also sell furniture and cabinets etc. Phone now 383-9600, 338 Catherine St. (at Esquimalt Rd.)

ELECTRIC SANDER, $10; linol rug, 9x12, $7; slant spring for double bed, metal legs, $25; box spring and mattress, double, $20; two deck chairs, $10; maple head and foot board for double bed, with metal frame, $40; hot plate, $7; electric kettle, $9; electric fry pan, $12. 1761 Haultain, 592-9780.

CLEARANCE
3 only, G.E. 17 cu. ft. frost-free, 2-door fridge, almond $669
3 only, 30" G.E. deluxe, self-cleaning range, almond $599
McDONALD SUPPLY
370 GORGE RD. EAST 386-6745

CONOFLEX — DECORATIVE Laminate. Trims with scissors. Easily installed. For cabinets, bar tops, cupboard doors, etc. Heat, stain and scratch resistant. 30" wide. $3.29 lin. ft. THE PLASTIC SHOP, 2105 Douglas St., Victoria. 386-1477 or 460 Wallace St., Nanaimo. 753-0114.

ANTIQUES, COLLECTIBLES, used modern furniture, large and small appliances. Reconditioned bicycles, lawn mowers, tools, tires, baby items, numerous miscellaneous items. Bill's Bargain Barn, Craigflower and Tillicum. 384-5235. Tuesday-Sunday. We Buy, Sell, Trade and Deliver.

GMC VAN GRILL, BLACK AND white; slalom ski; 1 sump pump; 1 floor polisher; 2 standard girls bikes, one 26", one 18"; 1 running door kit; 1 tiffany lamp shade, velvet; small amount of vinyl material, color brownish red. 478-9363.

SALE
SHEEPSKIN SLIPPERS, REG. $21.95, NOW $18.95. SHEEPSKIN MOCASSINS REG. $30.95, NOW $27.95. SALE ENDS MAY 12. MERINO, 1175 DOUGLAS AT VIEW, 388-6651.

EATON'S
WAREHOUSE
STORE
749 View St.

SLIDING GLASS COOLER UCN 6', deli case 2 deck UCN 8', Hobart under counter dishwasher, built in, miscellaneous grilles and fryers, open freezer, Schaeffer 8', band saw, butcher boy 12", Reliable Food Equipment, 564 David St. 386-2811, 386-1813.

STILL AVAILABLE, SOFA AND chair, chest of drawers, kitchen table (4 chairs), washer, dryer, typist's chair, portable sewing machine, tea wagon, upright freezer, naugahyde recliner, treadle machine, etc. Phone Mrs. Stephens, 479-7655.

SOLID MAPLE OFFICE DESK with file drawer $150; 30" coppertone range $225; Whirlpool apartment size semi automatic washer $175; 2 pc sectional chesterfield $45. Mel's Bargains, 3460 Quadra, 384-3152. Chargex and Mastercharge available.

FURNISHING A SUMMER COTtage? Mel's Bargains has a good selection of reasonably priced chesterfield suites, dinette suites, beds, recliners, wringer washers, kitchen utensils etc. 3460 Quadra, 384-3152. Chargex and Mastercharge available.

UNIQUE HOME CONTENTS, wooden table, fixtures, silver, copper, toys, floor polisher, pottery, baskets and collectibles, elegant creamy BR drapes, fits 10' width by 8' length window wall, $350 new-$180. 54 Howe St. 12-6 pm.

HOMELITE
CHAINSAWS
SALES—PARTS—SERVICE
RENTALS
GIBSON POWERCRAFT
2520 Government 382-8291

USED APPLIANCES, fridges, stoves, washers, dryers, Hoovers, wringer washers, deep freezes, 30 day warrenty. Bill's Bargain Barn, Craigflower and Tillicum. 384-5235 Tuesday-Sunday

FOR SALE, 26" ADMIRAL COlour TV, still on warantee, $425, 7' couch, $200, brand new bedroom suite, $400; Kitchen set, $30; Lots of odds and ends. Will sell everything for $1000. Phone between 6:30-8:30 pm, 383-2866.

PAIR OF SOLID MAHOGANY twin beds. Box spring and mattresses. Gibbard walnut French Provincial double bed. Two carved solid cedar panelled doors. Single plastic laundry tub. Miscellaneous items. 598-7501

HONDA MINI TRAIL BIKE, $145; 10-speed bike, $30; shuffle board, $240; painted screening, 50 ft. rolls, $5; hollow core doors, $5. Above as is. Drafting board, $50; bi-fold doors, $20. 479-4500, after 5.

SECTIONAL CHESTERFIELD suite, $600, Two 33 gallon fish tanks, everything included, $160. Water fountain, $170. Realistic stereo with Robert speakers, $295. Please phone 656-3561, 652-4191.

ONE ELMO CINE PROJECTOR, silent standard and super 8 mm, $85 firm. One Eumig Cine camera, Vienette 2, $150. One pair binoculars, 10x40 Lieberman and Gortz, $25. Please call after 5 pm, 477-7346.

2 COMPLETE TWIN BEDS, dresser, chest of drawers, card table 4 chairs. Apartment size drop leaf table, plants, canister style vacuum like new. Other miscellaneous items. 592-6193.

GARAGE SALE. 30" ELECTRIC range $120; hide-a-bed $135; 2 chest of drawers $35 each; quantity of Ladies clothes, size 12 and 14; costume jewelry; household appliances; toys. 977 Victoria Ave. 9:30-5 pm.

GREEN CHESTERFIELD suite, gold 10x12 carpet, piano, water skis, roof rack, totem pole, electric lawn mower, roller, double heirloom bedspread, brown fox collar and cuffs. 721-3733 after 4:30 pm.

STIHL Chainsaws
SALES—PARTS—SERVICE
RENTALS
GIBSON POWERCRAFT
2520 Government 382-8291

LAWNBOY-SNAPPER
Sales Service and Parts
Sidney Rentals Ltd.
9773-5th St.
656-5541

MAN'S SIZE 48 BUFFALO wool sweater, ladies raincoats, size 18. 382-4879.

FRIDGE, $110; STOVE $50; both white, good condition, clean. 383-8885.

ALUMINUM DIVING TANK and backpack; power reel lawn mower. 479-2279.

INGLIS DRYER, APT SIZE, harvest gold, new condition. $175. 595-7907.

FREEZER, 16 CU. FT. COMMOdore deluxe, one year old, $280. 652-4759.

AS NEW, 1 YEAR OLD KITchenaid portable Harvest Gold dishwasher, $325. 385-2639.

TV FOR PARTS, $35. BOY'S 5-speed, never ridden, $200. 384-8727.

BED, DOUBLE HEADBOARD, Sears Kenmore sewing machine, rotary TV antenna. 479-6955.

22 CUBIC FOOT FREEZER, weight set and bench, life jackets, misc. 595-0998.

ADMIRALS FROST FREE fridge, left hand, harvest gold, $275. 474-1380.

7 CU.FT. VIKING CHEST freezer, excellent condition, $175. 598-3408.

MUST SELL, FRIDGE, RUG, double bed, kitchen suite, 721-3601.

MUST SELL TOSHIBA SWIVEL base color tv plus Sanyo turntable, both new, $500. 658-8436.

TANDEM TRAILERS FROM $1,000. Utility and boat trailers built and repaired. 721-3355 or 478-2924.

LIVING ROOM SUITE, ELECtrohome organ, chairs, sofas, appliances, b/w tv. 383-0460.

NEARLY NEW, 10 X 12, RED pile carpet, older McClary stove, Phone 592-7486 after 5:30 pm.

EYEGLASS HEARING AID, for deaf left ear, asking $250. 386-2654.

8 CYCLE DISHWASHER WITH cutting board top, Harvest Gold, excellent condition, 386-6048.

ENGLIS AUTOMATIC WASHer, 12 years old, working, needs repairs, $75. 595-0781.

OFFICE FURNITURE; ELECtric cash register and calculators, 383-6076.

LIFE TIME MEMBERSHIP, European Health Spa, $300 or best offer. 656-1358.

MOVING: 25" COLOR TV, EXcellent condition, $250; table and 4 chairs; double bed. 721-5425.

TENT FOR SALE 12X15, VERY good condition. $125. Phone 477-7038.

LINTTON-MCCLARY MICROwave oven, excellent condition, asking $350. 592-9623.

ROTARY ANTENNA, $100. 652-1353, 652-3422.

FOR SALE, 1 YEAR OLD 9X12 orange looped rug. 382-4662.

LAWN MOWER, 3.5 20" CUT, rear catcher, near new, $200. 658-1057.

CLAWFOOT BATHTUB, NEEDS refinishing, $25. 479-9674.

FOR SALE 8X4 POOL TABLE, $400 or best offer. 382-5798.

FENCE POSTS, SPLIT CEDAR, 8 ft., $1.35-$2.00 each. 652-2824.

UNPASTURIZED
HONEY
8 and 30 pounds, phone 652-1067.

LIKE NEW: GM SHORTBOX canopy. 479-0084.

SHARP CASH REGISTER, $300. 6-piece kitchen set, $65. 479-4659.

FRIDGE FREEZER, SMALL appliances, 450 Cecelia St.

9 PIECE STERLING SILVER dresser set, $225. 384-7070.

BELMONT BARBER CHAIR, $400; small safe, $150. Both excellent. 384-7071.

STANDUP GUN CABINETS, unfinished, glass doors, two sizes available, 478-9345.

PROPANE CAMPER OUTFIT, 388-7049.

OLDER SHOWCASE, $50
592-2543

LIKE NEW 5X10' POOL TABLE, balls and cues, $600. 652-1915.

WHIRLPOOL DRYER, UNDER warranty, $200. 384-8883.

101 CHILDREN'S MISCELLANEOUS

ROUND-A-BOUT
Children's Clothes
WANTED Children's Furniture
1005 View, Tuesday-Saturday, 10-5 p.m. 385-6552.

A B C CHILDREN FURNITURE Factory prices. Now on display at Atlas Cabinets, 370 Gorge Road, East. 388-6814.

CRIB $60; 10 SPEED BIKE $70; car seat $25; stroller $10. Call after 6 pm. 479-0947.

BABY CHANGE TABLE, IN good condition, $25. Phone 479-0510.

SOLID PINE INFANT CRIB, asking $55. 386-9978

STROLL-O-CHAIR BUGGY AND accessories, trycycle. 479-5131.

103 MISCELLANEOUS WANTED

ATTICA
ANTIQUES
— WILL PAY CASH
FOR THE FOLLOWING:
FURNITURE
CLOCKS & WATCHES
COPPER & BRASS WARE
OLD JEWELLERY
ANTIQUES
FRONT DOORS
FRENCH DOORS
PEDISTAL SINKS, ETC.
382-4214

THE SALVATION army needs your re-usable clothing, furniture and household goods. "Help us to help others." Family Thrift Stores. Victoria, Sidney and Langford. For pickup — 386-3295.

Robinson's
Guns Bought for Cash
HIGHEST PRICES PAID
1307 Broad St. 385-3429

GUNS WANTED!
All types — also military badges — medals — knives — swords — old pocket knives — watches — telescopes.
INTERNATIONAL
KNIVES
574/576 Yates St. 383-2422
(across from the Post Office)

CASH
Costume jewellery, quality used clothing, vintage clothing, antique clothing, linen, furniture, antiques, china, collectables, bits and pieces. Please call 385-9878 or 384-4547.
THE BAY WINDOW

CASH FOR SCRAP
We buy re-cyclable scrap metal, industrial and domestic.
CLEANSTEEL PRODUCTS LTD.
343 Tyee Road, 384-4161.

RANGES LESS THAN 12 YEARS old, Kenmore, Inglis, Whirlpool, Speed Queen, Simplicity washers, almost any make dryer, working or not, 478-6000. 478-5449.

BEER BOTTLES
and cans 60¢ a doz. Old car batteries, radiators, copper, brass, lead etc. at 526 David, 383-1328.

Big Bucks For Books
At The Bookminer's
841 Fort 385-1722

DIAMONDS WANTED
Cash for your diamonds and rings in any condition. Universal Trading, 584 Johnson, 383-9512.

ANY OLD FASHIONED FURNIture, jewelry, toys, clocks, tools, etc. Condition unimportant, anything old. 595-7918.

COLLECTOR PAYING CASH for Hummel figuries and plates. Also Royal Doulton figures and Toby jugs. 383-0405, 386-0911.

WANTED TO BUY, USED FURniture, appliances and miscellaneous items. Waynes Wagon Wheel Store, 652-3321.

ANY OLD PERPETUAL OR anual trophies for history of sports. Baseball, curling, etc, 384-4818.

MEN'S 10-SPEED IN GOOD OR repairable condition; 1960 B.C. plates in excellent condition. 382-7150.

SELL OLD BOOKS TO THE HAUNTED BOOKSHOP
382-1427

WANTED CHAIN LINK FENCing, any length, will remove. 652-1534.

MOBILE HOME AXELS AND hitches wanted. 721-3355 or 478-2924 anytime.

FRIDGES, SQUARE CORnered, working or not, 478-6000, 478-5449.

OLD CANADIAN STAMP COLlections and accumulation, postcards. 479-4487 after 5.

DOWN-QUILT, SINGLE OR double bed size. 385-0128 after 6.

URGENTLY WANTED: USED prestigious office furniture and equipment. 382-2030.

FRIDGES AND FREEZERS bought. 383-7213. All Temp.

TOP PRICES PAID FOR OLD post cards. 595-7567 or 383-8311

CASH FOR YOU UNWANTED diamond rings. 478-7843 or 478-2240.

WANTED: CONSTRUCTION shed on skids. Call 385-3542 or 652-5732.

VILAS CANDLELIGHT QUEEN size bed. 642-4381.

WANTED-LEG FOR MERCURY motor, 65 up to 115 Hp. 383-3804.

APPLIANCES WORKING OR not. 382-4493.

WANTED-LIFE JACKETS. 384-4686 between 5-7 pm.

WANTED 1969 ENVOY EPIC shop manual. 478-2979.

109 MISCELLANEOUS TO RENT

GARAGE WANTED TO RENT near Inner Harbour. Two students require for storage. Up to $100 per month. Phone 479-5650 or 479-5950, after 5.

TYPEWRITERS
Student rentals, manual $12 per month, electric, $30 per month. City Office Equipment, 386-8396.

CAMOSUN FURNITURE RENTAL
MONTH TO MONTH
833 YATES ST. 383-3655

115 SWAPS

CONDOMINIUM
ON THE PARK
All the front windows have an unobstructed beautiful view of the trees and lawn of Beacon Hill Park. Very central, just 5 blocks from the Empress Hotel. Brand new 2 bedroom, fireplace, 1½ baths, beautiful interior and layout, equipped with all luxury appliances including washer and dryer. I will take your house or boat in trade. Asking $79,900. Phone Mr. Charles, days, 384-8035, eves., 598-8788.

OWNERS WILL CONSIDER car, mini-motor home, trailer, home (close-in) on the following:
1. $55,900 — 4-bdrm, 2 bath unit in Esquimalt near High School.
2. $35,900 — 3-bdrm modern strata duplex near Sooke waterfront.
BOWDEN REALTY, 383-5524

1971 TR6, WHITE, LOW MILES, new brakes, trans and clutch, just tuned up. Ready for summer. $3700 or trade for best ¾-ton truck. 383-8558.

CHARMING LEGAL 4-PLEX, beamed ceilings, brings $7840 per year, asking $73,000, swap for boat, motorhome, small house, condominium or ? 385-0024.

HANDYMAN'S SPECIAL- 29' Monk Cabin Cruiser, Palmer V8, 220 hp, swap for late-model car or 2nd mortgage or what have you? Value $6000. 382-9741.

116 COINS and STAMPS

WANTED CANADIAN SILVER coins, 1966 and back. Also, US silver coins, 1964 and back, paying highest prices. Also, buying 1967-68 silver coins. 478-8580.

WANTED: COIN AND STAMP collections for auctions. Lunds, 386-3308.

117 ANTIQUES and ARTS

KILSHAWS LTD.
ANTIQUES
APPRAISED
and
AUCTIONS
6 generations
of auctioneers
30 YEARS
at
1115 FORT
384-6441

11TH ANTIQUE FAIR
HYCROFT
1489 McRae Ave, Vancouver
Sponsored by
University Women's Club &
Greater Vancouver Antique Dealers Association
April 25,26,27-11am-10pm
April 28-11am-9pm
A Quality Show
In A Beautiful Setting
Admission - $3.00

FRENCH PROVINCIAL ANtiques. 19th Century Dining suite, beds, settees, chest of drawers, wash stand, round, oval and marble tables, chairs, Sevres and Limoges Porcelain etc. Jadis Antiques, 609 Courtney 384-4523.

96 PIECE 1847 ROGERS SILverware sterling gravy boat with stand; Swastika 7.65 semi-automatic; pair crystal Hurricane lamps, also other items. 386-6690.

WANTED: ORIENTAL RUGS, clocks, Georgian furniture, silver, paintings, etc. David Robinson, 1019 Fort, 384-6425.

FURNITURE REPAIRED. ANtiques our specialty. Phone 478-2539.

SELL US YOUR OLD Silver, China, Collectables. Waller Antiques 388-6116.

VICTORIAN 3 PIECE LIVING room settee, new wine-red upholstery. 479-6437.

KERMAN 12' RUNNER UNused, Est. replacement $2200 (Jordan's). $1675. 595-2059.

HARDWOOD DRESSERS, VANities, chairs, tables. Phone 477-5364 after 6.

COLLECTORS ITEM! GENuine cigar store Indian, 5'8" high. Offers. 595-7907.

120 GARDEN SUPPLIES

Fertilizer

SCREENED TOP SOIL WITH manure and sand, $10 per yard, delivery extra. Sterilized potting soil by bag. E. Nixon Ltd. Office 385-4431; Yard 478-0511; Nights 479-1937.

HORSE MANURE, EXCELlent mulch garden, shrubs, flower beds. 1 to 6 yard delivered. 652-2517.

SAANWOOD FARMS LTD.
Cow manure. 652-2026 or 652-1743. No Sunday calls please.

AGED HORSE MANURE, $8 load. We load. 50¢ sack. 1402 Mctavish Rd, 656-4428

NO. 1 OLD COW MANURE, 4 yds. $38, 7 yds. $52, bag $2.25. 595-0773.

Greenhouse

B.C. GREENHOUSE BUILDers, quality aluminum/glass greenhouses and accessories. See our display greenhouse at Elk Lake Garden Center. For information/brochures, phone 385-2841.

Plowing, Rotovating and Cultivating

DON'S TRACTOR SERVICE
477-3913
We rotovate, plow, cut grass and brush; also loading and hauling.

RAMSAY'S HEAVY MOST POWerful 16½ hp Tiller. Guaranteed. Deeply tilled. Goes through 32" gate. Small, large garden, most reasonable rates in town. 598-6541.

EDS TRACTOR SERVICE
Rotovating, leveling, vegetable gardens and yards. 479-2204 or 595-2500.

KEN'S ROTOVATING, SMALL gardens, large gardens, vegetable gardens, lawns, etc. 479-1213.

4 BROTHERS — ALL AREAS
Hand Tillers, Tractors
479-6112.

HAROLD'S ROTOTILLING
Powerful 20 hp machine will enter 30" gate. 478-6832.

COOPER TRACTOR SERVICE
Plowing, rotovating, mowing, lot cleanup. 478-3143, 477-5167.

TED'S TRACTOR SERVICE, rotovating, plowing, haycutting. 478-4059 or 642-5602.

KAYTERS ROTOVATING, lowest rates in town. Free estimates. 383-8269.

FOR ALL ROTOTILLING work, Satisfaction guaranteed, 479-7693.

ROTOVATING, HEAVY MAchine for small gardens. Prompt service, 658-8875.

Seeds, Bulbs, Plants Trees and Shrubs

HALF PRICE FOR ONE month, home grown Dahlias, Fox Glove, Shasta Daisies, Holly Hocks, Lily of the Valley, Raspberry cains. oap, 598-8475.

THUJA PYRAMIDALIS, EXcellent for hedges, 3' tall, $3 each. Will deliver. 479-5394.

BEDDING PLANTS, 1075 GOLDstream Ave. at rear. Phone 478-4488.

LARGE VARIETY GERANiums for sale, beautiful plants. Discount seniors. 385-9292.

Tools and Supplies

TRACTOR, GRAVELY 408, double counter-rotating grasscutter, grasscatcher and trailer. $950. 383-2614.

Top Soil, Rocks and Fill

CLEAN FILL WANTED. 1410 Wain Rd., Sidney. 656-2632.

FREE
Blasted rock, View Royal. 479-4619.

TOP SOIL
Quality black soil. 477-2925, 652-2483.

BY SACK WEED FREE GOOD black soil, 382-2843, 7 days a week.

REASONABLE RATES ON sand, blasted rock, gravel, crushed rock, etc. 479-9851.

SAND, GRAVEL, DRAIN AND crushed rock, 1 to 6 yard loads. 658-5406.

SHREDDED BLACK LOAM, 4 yds. $47, 7 yds. $68, bag $2.25. Clean black loam, easy to spread, 14 yds. $125. 595-8129.

FREE FILL, DELIVERY charge only, topsoil, fill sand and blasted rock. Reasonable. 658-5172, 658-8921, 479-1582.

NO. 1 SCREENED TOPSOIL mixed with sand and manure, 14 yrds. $125; 7 yrds. $70. Sell pickup load, $9 yard. 478-3322.

WEED FREE VIRGIN SOIL
Black, shredded and usual excellent quality. Call A-1, 383-1532.

NO. 2 TOPSOIL, 10-11 CUBIC yards, $6 yard delivered. 12-15 cubic yards, $5.50 yard delivered. 652-1194 Business. 652-2445 Residence.

TOP QUALITY SHREDDED top soil with manure and sand added. 10 to 14 yards at $9.25¢ per yard. Smaller quantities available. Peninsula Bulldozing, 479-1884.

BLACK WEED FREE SOIL, mixed with sand, screened ¾ minus, government tested and approved. $11 yd delivered. Unscreened, $8 yd delivered. On orders less than 5 yds add $3 per yd. 386-8838, 479-0581

SAVE DOLLARS ON WEED free top soil. You haul, we load. ½-¾ ton pickup truck load, #1 screened, $12. #2, unscreened, $9. Larger quantities available, #1, $8.50 cu.yd. #2 $6 cu.yd. Saturday only 10-3pm. 2090 Munns Rd. Watch for sign at gate.

125 PETS and SUPPLIES

GOOD HOME WANTED FOR AN affectionate adult spayed cat. 383-1456.

LOVEABLE NEUTERED MALE tabby, needs a good home with an older couple. 598-5397.

TWO 33 GALLON FISH TANKS, everything included, $160. 656-3561, 652-4191.

DOBERMAN PUPPIES FOR sale, $125, black and tan. 383-5129, 479-6096.

TWO KITTENS. GREATER VICtoria Animals' Crusaders 652-4305 10-4 pm.

BLACK LAB CROSS PUPS, ONE male, five female, $20 each. 479-8643.

FREE TO LOVING HOME (with acreage) registered male collie. 478-8990.

KITTENS, FREE TO GOOD home, 479-3712.

FINCH, BUDGIE WITH CAGES and stands. 383-0591.

BLACK LAB FEMALE, YEAR old. 656-6874.

FREE CUTE FURRY LITTLE kittens 385-6430, after 6 pm.

PURE BRED IRISH SETTER pups. Phone 385-9552.

1 BORDER COLLIE CROSS Sheltie, 1 smooth-haired Terrier, 1 Labrador Doberman cross, 1 Spaniel retriever cross, 1 golden retriever, 1 terrier lab cross, 1 gentle Cat, 1 black kitten. 479-5868.

WATCHDOGS
Doberman and German Shepherd cross, black and tan, shorthair, 8 weeks old. With shots. $125 each. Phone 477-0525.

SPRING SALE: W. COCKAteil; breeder and baby budgie; zebra finches and canary. 10% off all stock, 15% off fish books. The Bird Cage, 3619 Shelbourne Plaza, 477-3811.

REGISTERED IRISH SETTER puppies, quality breeding from Eastern stock, excellent for pets, sporting or show. Wormed, shots, tatoos. 758-9893.

PUREBRED GERMAN SHEPherd, male, 1½ years old, had all shots, needs room to run, good with children, good watchdog. 384-3537.

REGISTERED GERMAN SHEPherd puppies. Best North American and German blood lines. $200. 479-5623.

FREE TO GOOD HOME IN country. Good with children, 11 month old female Lab cross. 721-5036.

SHEPHERD-LAB CROSS, 18 months, spayed, shots, $50 to good home with lots of room. 479-8794.

"QUEFUFLES"
Mini pet care insured. 479-5342.

BUYING A PUPPY? CALL Victoria City Kennel Club "Watchdog" for advice. 385-2233.

AFFECTIONATE 3 YR. OLD male and female cat, must give away. 384-4346 after 6 pm.

GERMAN SHEPHERD PUPPY, all shots, good temperament. Phone 477-3556

LARGE ST. BERNARD, 12 months old, trained, free to good home. 385-8728 after 5.

REGISTERED GERMAN SHEPherd, 17 months old, tatooed and shots, $100. 478-4953

PUREBRED CHIHUAHUAS, 8 weeks, 383-0187, after 4:00 weekdays, 3258 Glasgow.

REGISTERED FEMALE DOberman, 1 year old. Purebred Doberman puppies, $125. 474-1961.

127 CHICKS, POULTRY HATCHING EGGS SUPPLIES

Shur-Gain Feeds
Canada's best poultry feed. Phone and inquire about our Thursday special. Layer mash, pullet grower and chick starter.
OLDFIELD FEED SUPPLY
5925 Oldfield Road
652-3633 or 658-8827

WANTED: 16 WEEK OLD PULlets, preferably debeaked, Comet or Sexalink, no Sunday calls, 479-6955.

RHODE ISLAND X HENS, PLYmouth X Rhode Island Red Rooster. 479-5131.

GOLDEN COMET LAYING hens $3 each. 656-7137.

2 PEKIN DUCKS
478-4784

128 LIVESTOCK SUPPLIES AND EVENTS

SHUR-GAIN
FEED
Canada's finest animal feed
OLDFIELD FEED SUPPLY
5925 Oldfield Road
652-3633 or 658-8827

JOHN MacNUTT
TRUCKING
SAWDUST—SHAVINGS
HOGFUEL
Large or Small Loads
479-6560 479-1908

MANDER
TRUCKING LTD.
SAWDUST
SHAVINGS
CEDAR HOG FUEL
385-3041
After 6, 477-5053, 479-7629

AT STUD REGISTERED QUARter horse Palamino stallion, SOLITAIRE JACK by TWOEYED JACK, leading US quarter horse sire. JACK was grand champion at halter and passes on size, refinement and excellent conformation to his get. Phone Mike Smith at 112-748-8504.

YES
Shur-Gain Feeds
has feed suitable for hogs
OLDFIELD FEED SUPPLY
5925 Oldfield Road
652-3633 or 658-8827

CUSTOM TWO HORSE TRAILer, matched with 73 Ford ½-ton, 360 V-8, canopy. Both good condition. Offers as unit or separate. 652-3259.

FOR SALE ½ REGISTERED Arabian guilding, two years, light brown, training started, good temperment. Phone 248-5641, 9 am to 5:30pm.

BOX STALLS AVAILABLE, horses $110 per month, ponies $85. Buckerfield feed, large lighted ring, lessons available with Alison Robb. Call Ann 652-1346.

SAANICH PENINSULA, ARAB Horseshow, May 5th and 6th. Entries extended until April 30th at usual fee. Phone 479-5016 or 656-3697.

HORSE BOARDING, COMplete individual care. Private paddocks, pasture, large box stalls, 2 riding rings, good trails, 652-2860.

BAY GELDING, 9 YEARS, 15hh, English, excellent jumper and show prospect. Good on trails and road. 721-5059

GOATS FOR SALE, NUBIAN Doe open, Saanen cross milking, Toggenburg cross kid. Phone 743-4730.

HOLSTEIN FEEDERS, DEhorned steers, 9-11 months, $425-$485; Surge milking machine, $95. 652-3501.

STRAW FOR SALE. 652-2026, 652-1743. No Sunday calls. Saanwood Farms Ltd.

STANLEY R. COSBURN FOR reliable complete horseshoeing services. 478-1646.

MEN'S CUSTOM CHAPS, EXcellent leather, brass zipper, nearly new. 477-5750.

8 YEAR OLD THOROUGHBRED mare, willing jumper, sound, nice conformation. 746-5440.

BARRY ALLEN HORSESHOEing, phone 478-5278.

HAY, $75 PER TON.
656-1955

3 YEAR OLD REGISTERED Angus bull, $1500. 479-8134.

BLACK HORNED DORSET cross ram. Phone 656-5876.

COB SIZE HARNESS.
479-5131.

130 HEAVY EQUIPMENT AND MACHINERY

TANDEM TRAILERS FROM $1,000. Utility and boat trailers built and repaired. 721-3355 or 478-2924.

931 CATERPILLER 1-4 BUCKet, 1900 hours and truck and lowbed. 754-3188.

MOBILE WELDING OUTFIT complete with truck, welder and accessories. 642-4540, 642-5406.

580 CASE EXTENDAHOE 10 ton trailer. 746-5381.

HABITAT'S
EQUIPMENT CENTRE
994 GOLDSTREAM AVE
478-0811 DL01978A
NOTHING OVER $7000!!
1 yard Massey Ferguson Industrial Loader. Good working order. Model 470
Davis Bobcat Back Hoe.
610 Bobcat Loader

371 Mini-Bobcat Loader with tracks and rototiller, excellent condition.

EASY FINANCING

1974 WHITE WESTERN STAR with completely rebuilt logging gear. New rubber, brakes, hubs and rims. Also service records on truck. $33,000 firm. 112-248-9721.

MIXERS (CONCRETE AND mortar, 4, 5, 6 and 9 cu ft) Half price. Richmond, 278-8552 also evenings.

FOR SALE: 1974 HEIN WEINER C14A V6 '53 GMC diesel with 42" digging bucket, $31,000, call 746-7320 or 748-5080.

1975 CASE 580B, STANDARD hoe, new rubber, 3 buckets, spare parts, 746-7429 or 748-5080 after 6.

1977 17'6" NAHANNI ALUMINium gravel box. High sides, 35 ton hoist, air gate, must be sold. 592-1624.

AIR COMPRESSOR, 125 CFM, almost new, very few hours run, $3000. 642-4586.

COMMERCIAL AND INDUSTrial air cooled engine repairs. Phone 656-0070.

135 FARM IMPLEMENTS

JOHN DEERE
J. GRIEVE
MOTORS
LTD.
Lawn & Garden Tractors
7 hp - 28 hp
Diesel Farm Tractors
22 hp - 275 hp
Full Line of Attachments
Best stock of good
Used & reblt. Tractors, attachments
652-1642 SAANICHTON

GARDEN TRACTOR, REEL type mower. $450. 479-2209.

148 LEASE VEHICLES

ENSIGN
WILL SHOW
—YOU—
HOW TO LEASE
AND SAVE!!!

Lease Returns
79 Chrysler
New Yorker
5th. Ave.—Loaded
78 Horizon
78 Chrys. Cordoba
78 Caprice
78 Volare S.W.
78 Lebaron
77 Olds Cutlass
77 Fury Sport
77 Dodge B200
76 Dodge Kary Van
75 Fury S.W.
PLUS MANY MORE

Tom Cino
SELLS Premium
Ex-Lease Cars

LEASING???
See
Roy Hughes
And Ask About
idealease

CHRYSLER LEASING SYSTEM
Member of Chrysler
Leasing Systems
Quadra At
Caledonia
Dealer licence number D548B
386-2411
Open Weekdays
'Til 9:00

150 CARS FOR SALE

1978 PONTIAC ACADIAN, offers. 595-3730.

1975 FIAT 128, NEW BRAKES, very clean. Phone 743-9192, after 6:30.

72 DATSUN, GOOD CONDITION, offers. 642-3468 after 5.

1937 NASH, RESTORATION REquired, offers on $2000. 474-1370.

1971 MAZDA 1200 CC, TESTED, asking $400. 478-6293.

67 VW FASTBACK, GOOD CONdition, $375. 598-3133.

1973 MAZDA STATION WAGON, priced to sell. After 5 pm. 478-7686.

1973 CADILLAC LIMOUSINE, $6000 or best offer. 384-6710.

1971 CHEV BELAIR, GOOD condition, offers. 382-0014.

70 DATSUN 510, $800, NEEDS repairs, 721-5287 after 5.

1963 COMET, CONVERTIBLE, Phone after 6 pm, 652-9955.

1968 VW BUG, GOOD SHAPE $700. 388-7049.

1969 VOLVO SEDAN, FINE condition. $1200. 656-8432. Dave.

1970 SAAB 96, 60,000 MILES, $1800. 656-8432. Dave.

1968 OLDS 88, 70,000 ORIGINAL miles, one owner, $1000. 656-4729.

1971 CHEVY VAGA, OFFERS, phone between 6-9. 478-5854.

1969 VIVA, OFFERS ACCEPTed, sun roof, good tires. 598-8536.

71 COMET GT, V-8 AUTO, NEW tires, 478-4071 after 5:30.

64 METEOR, RELIABLE AND comfortable, $200. 656-1930.

1971 SCAMP, 2-DOOR HARDtop, 318 auto, $1800. 478-6653.

1974 ASTRA STATIONWAGON, 57,000 miles, chrome roof racks, $1450. 382-7569.

1973 TOYOTA COROLLA, $1,650 or offers. 595-1480 after 6.

150 CARS FOR SALE

McCALLUM
DATSUN
VOLVO

VANCOUVER ISLAND'S LARGEST VOLVO DEALER
Also Offers You The Largest Selection Of Used Volvo's On The Island

78 VOLVO 2442 DL, 4 dr., AT, P.S., P.B., radio. Red.

76 VOLVO 245 DL, 4 spd., P.S., P.B., radio, roof rack. Red.

76 VOLVO 244 DL, 4 spd., P.B., radio. Blue.

75 VOLVO 244 DL, 4 spd. O/D, P.B., radio. Green.

74 VOLVO 145S, A.T., roof rack, radio. Blue.

74 VOLVO 144 fuel injection, 4 spd., radio. Orange.

74 VOLVO 144 GL, 4 spd., O/D, P.B., radio, leather. Red.

73 VOLVO 142E, 4 spd., O/D, P.B., radio. Green.

73 VOLVO 142E, A.T., P.B., radio. Metallic blue.

73 VOLVO 144S, 4 spd., P.B., radio. Orange.

71 VOLVO 145S, A.T., P.B., radio. Gold.

71 VOLVO 145S, 4 spd., P.B., radio. Green.

68 VOLVO 144S, 4 spd., radio. Green.

67 VOLVO 144S, 4 spd., radio. White.

67 VOLVO 144, A.T., radio. Red.

BCAA INSPECTED FOR YOUR PROTECTION

McCallum Motors

DOWNTOWN
1101 Yates at Cook
382-6122 DL00850A

COLWOOD
1836 Island Hwy.
478-1741 DL00850B

67 COUGAR, REBUILT MOTOR and trans, new shocks and tires, exhaust, body excellent with rear fender flares. $2300 or best offer. 385-0829.

1968 DODGE POLORA STATIONWAGON, 318 motor, automatic transmission newly overhauled, excellent condition throughout, $850. 386-3879, evenings only.

CAR BUFFS
1960 Oldsmobile 98, 2-door hardtop, power everything, car averaged only 4500 miles a year since new. $1200. 479-9736.

67 BEAUMONT SPORTS DELUXE, 2-door hardtop, 396 C-1, 350 HP, turbo 400, automatic, immaculate condition. $3500 or best offer. 474-1765.

1973 ASTRA HATCHBACK, automatic, radio, buckets, good tires, all around excellent transportation, $700 or offers. 595-3542.

1976 DATSUN F-10, 2-DOOR hatchback, front wheel drive, 5-speed, original owner, 44,000 miles. $3600 or best offer. 479-2388 or 382-9418 after 4.

1950 PACKARD, COLLECTORS item. Good running order, original radio, good tires, good body condition, Ultramatic transmission. $3000. 652-3339.

1969 COUGAR XR7, 390, AUTOMATIC, tachometer, rear defogger, smart fast car, $2400. Located 2732 Thompson. 598-4367 after 4pm.

1970 DATSUN 510, NEEDS SOME work on brakes, body rough. Good motor and transmission. $350 or best offer. 595-3705 evenings.

67 CHEVELLE STATION wagon, 250 6 cyl. auto, 80,000 miles, tested, air shocks, tinted windows, trailer hitch, good condition, $750. 658-1054, 658-5684.

1977 TOYOTA COROLLA DELUXE, radio, radial tires, 14,000 miles, $3,800 or best offer. 478-5404.

73 MONTEGO MX, JUST TESTED, 2-door hardtop, power steering, power brakes, V8 automatic, $1500 or best offer. 478-4247.

MUST SELL, 1974 FORD CUSTOM 500, excellent condition, just checked. $2000. Call after 5, 386-0555.

1968 DODGE MONACO 500, 2-door hardtop, immaculate condition. Must be seen. $1600. 474-1841 or 592-9337.

1973 BUICK CENTURY, 2 DOOR hard-top, tilt steering, 80,000 miles, excellent condition inside and out, $1895. 479-0470.

SPRING SPECIAL
1971 Capri 2000, immaculate condition, complete service record. Offers over $1500. 386-1019.

GAS SAVER
1977 Gremlin X, 19,000 miles, power steering, power brakes, 2 litre, 4 cylinder engine, $3900. 383-4374

1977 HONDA HATCHBACK, standard, radial tires, cassette deck, radio, 32,000 miles, $3900. 382-7453, 388-9788.

1975 VEGA S/W, FOUR SPEED, four cylinder, 36,000 miles, good condition. Asking $1500. Phone 112-722-3368.

DELUXE VOLVO
1975 244 DL, air conditioning, overdrive, FM stereo etc. 35,000 mi. $4950. 652-4368.

150 CARS FOR SALE

ENSIGN CHRYSLER PLYMOUTH

ENSIGN
CHRYSLER PLYMOUTH

ALL UNITS CHECKED BY CAR CLINIC DIAGNOSTIC CENTRE

Specially Selected PREMIUM 4-Door Sedans

78 Caravelle
Automatic, power steering, power brakes, radio, power windows, tilt steering, air conditioning, 12,653 original miles.
Stock #8455
Sale Price $6494

77 Comet
Automatic, power steering, power brakes, radio, vinyl roof, 12,322 original miles.
Stock #8442
Sale Price $4994

76 Volare
Premier model, automatic, 6 cylinder, power steering, power brakes, radio, vinyl roof.
Stock #8467
Sale Price $4494

75 RABBIT
Automatic, 4 cylinder, radio, bucket seats, 32,347 miles.
Stock #10391
Sale Price $3995

ALSO ON SALE NOW

79 Volare
78 Camaro Z28
78 Volare S.W.
78 Caprice
78 Dodge Diplomat
78 Dodge Colt
77 Dodge B100
77 Lemans
76 Nova
76 Gran Prix
75 AMC Pacer X
74 Olds Cutlass
73 Valiant
73 Chrys. Newport
73 Maverick
73 Monte Carlo
73 Dodge D300
72 Ford Ranchero
71 Volkswagen
70 Maverick

Plus Many More

GOV'T TESTED PLUS 2-YEAR WRITTEN WARRANTY

ENSIGN
Chrysler-Plymouth Ltd.

DOWNTOWN YATES AT COOK
Dealer licence number D495A
386-2411
Open Weekdays Till 9:00

73 TOYOTA COROLLA. RECENT paint and valve grind. Tested. $1375. 478-9748.

1971 MAZDA 1200 SPORTS coupe, piston engine, 58,000, 4-speed, $1100. 385-2945.

67 CAMARO SS, $3000 OR offers. 64 Impala, mags. $500. 592-6581, 478-6293.

64 PONTIAC CUSTOM SPORT. Needs minor repairs. $450. 642-3526.

1959 FORD CONSUL, BODY rough but runs well. $100. 595-8707.

1974 VOLKSWAGEN, $2000. 383-9391 between 6-9 pm.

1974 MATADOR, BLACK, $2000 or best offer. 386-7397, after 4 pm.

1962 VOLKSWAGEN, ENGINE good, $250. Phone 477-9772.

1977 TRAMS AM
Black on black, T.A. 6.06 automatic, full T-tops, new paint, power windows, tilt wheel, radio, 8-track, 3-way speakers, etc. Must see. 383-2526.

150 CARS FOR SALE

S&H TOYOTA CENTRE

Two Locations To Serve You Better

848 YATES ST.
381-5222

79 COLT HB
78 HONDA CVCC
78 ASPEN
78 FAIRMONT
77 CAMARO
77 MONTE CARLO
77 CORDOBA
77 DATSUN PU
77 HONDA
76 DODGE PU
76 REGAL
76 MONARCH
76 CHEV VAN
76 FORD LTD.
74 MUSTANG FB

FORT and FOUL BAY
592-2471

78 MALIBU
78 CAPRI
78 CORDOBA
78 LE BARON
78 CONCORD
78 COROLLA
77 MONARCH
77 CELICA
77 GMC PU
76 HONDA
76 DART
74 VOLVO SW
72 COROLLA

SAUNDERS AND HITCHMAN LTD.
2040 Cadboro Bay Road at Fort and Foul Bay
Dealer Licence 5059

PETER POLLEN FORD

USED CARS

79	Volare	$5900
78	Fairmont	$4800
78	Zephyr	$4800
78	Olds Cutlass	$5800
78	Mini	$3100
78	Monte Carlo	$6500
78	Datsun 510	$4900
78	Nova custom	$5700
78	Honda Civic	$4300
78	Datsun F10	$3900
77	Nova sedan	$4300
77	Buick sedan	$4900
77	Volare	$4300
77	Monza Spyder	$4700
77	Aspen S.W.	$4900
77	Comet sedan	$4700
77	Maverick	$4400
76	Maverick	$3900
76	Honda A.T.	$3100
74	Comet	$2700
73	Montego MX	$3600
73	Volkswagen	$2200
73	Mustang F.B.	$3900
73	Cortina	$1600
72	Torino	$1900

USED TRUCKS

78	Super Cab	$8300
78	¾ ton	$7800
78	Ranchero	$8500
75	Suburban	$6300
75	¾ ton	$4900
78	Club wagon	$7600
77	Chev van	$6500
75	Ford ½ ton	$3900
74	Dodge walkin	$4900

7-DAY MONEY BACK GUARANTEE

384-1144

Downtown YATES and COOK
Dealer No. D745A

1977 DODGE ASPEN STATIONWAGON, model SE, tape deck, trailer hitch. Call 388-6515 before 4:30.

MUST BE SEEN, 1975 MONTEGO Brougham, full power, 36,000 miles. Mint condition. Must sell. $3895. 595-0584 after 5pm

78 HONDA CIVIC, 5-SPEED package, roof rack, perfect condition, 17,000 miles, $4400. 478-4883.

1965 RAMBLER STATIONWAGON, classic 660, 6 cyclinder, 92,000 miles, automatic transmission, $200. 595-7795 after 6.

1978 FIREBIRD, STILL UNDER warranty, 350, showroom condition, view 114 Helmcken, $7600. 656-4548.

1976 AUDI 100SL AUTOMATIC, 13,000 miles, excellent condition, serviced regularly, $7000 or nearest offer, 479-3620, 592-2481.

1973 CHEVELLE WAGON, 307 automatic, power steering, power brakes, excellent condition. $1950. 479-9764

1978 PONTIAC ACADIAN, LOW mileage, lady driven, like new, asking $4200. 652-2864, noon or after 5.

1978 HONDA CIVIC HATCHBACK, summer and snow tires, 23,000 miles, good shape, $3995. 474-2546.

1971 CHEVROLET V8 AUTOMATIC, four door sedan, 91,000. $900. 479-5319.

150 CARS FOR SALE

DOUGLA VOLKSWAGEN AUDI

Your Largest Volkswagen Audi Dealer On The Island!

VOLKSWAGEN! No. 1 IMPORT IN CANADA AGAIN!

RABBIT GT1
SCIROCCO
Super Sport
ON DISPLAY NOW!

PREMIUM USED

79 RABBIT L. 2 door, automatic $6795
78 AMC CONCORD wagon, automatic $5995
78 CELICA Liftback, automatic $6995
77 HONDA CVCC, 5 Speed $4495
76 TOYOTA COUPE, 4 speed $3195
76 RABBIT L, 2 door, 4 speed $3895
75 DATSUN pickup, automatic $3495
75 GREMLIN 'X', V8 $2995
74 HORNET, 2 Door, automatic $2895
74 AUDI 100 LS. Automatic $4495
73 AUDI FOX, 2 door, 4 speed $3695
72 COLT sedan, 4-speed $1995

Take advantage of our SPRING DEMO SALE All Models!

Douglas Volkswagen Ltd.
3329 Douglas Street
388-5466
Dealer Licence 5100

1966 CHEVELLE, MECHANICALLY excellent. Offers to $995. Phone 656-5876

1968 MERCURY MONTCALM station wagon, 59,000 miles, asking $900. 383-3428, 6-10.

1976 TOYOTA COROLLA, GOOD condition, 34,000 miles, $2500. 385-7470.

SACRIFICE, 1974 PINTO, AUTOMATIC, tested, 54,000 miles. $995. 477-9216

1969 TRIUMPH SPITFIRE MK3, fair condition, must sell. $900 642-5405

1975 DATSUN 710, SILVER, fastback, good condition, open for offers, 479-9458.

1966 CHEV BELAIR, GOOD FOR parts and driveable, $150. 385-9782.

1968 CAMARO, 327 4-SPEED, posi, headers, cam. $2700 firm. 478-5746, 5-6 pm.

1977 DATSUN B210, 4-DOOR, 17,000 miles, excellent condition. $3900. 479-7787.

65 FORD CUSTOM 352, RUNS well, good tires. Asking $550. 477-4949.

1970 CHEV BELAIR, EXCELLENT running condition, $800 firm. 381-5329, 888 Colville Road.

1979 CAMARO, V8, AUTOMATIC, 400 km. Like new, $6500 firm. 382-5623.

1976 PLYMOUTH FURY, NEW paint and radials, best offer. 479-6958.

1970 AUSTIN 1800 4 DOOR, 59,000 miles, new tires, asking $750. R. Torpe after 7 pm. 478-9086.

MUST SELL 1976 OLDSMOBILE Cutlass, runs great, $4500. 595-3608.

1972 DATSUN 510, AUTOMATIC, radio, radials, excellent condition. 477-9893.

1966 FAIRLANE, 289, NEW paint, tires, etc. $550. 656-5853 after 6.

1974 VEGA, STANDARD transmission. Good condition. Offers. 386-7063.

1970 MAVERICK, 6 CYLINDER, standard, 77,000 miles, good condition. 478-2317.

PRAISE THE LORD. 1953 FORD flat deck, 15,000 GVW, $400. 386-3880.

73 AMC HORNET X FASTBACK, excellent condition, $2400. 595-4180.

1978 DODGE OMNI
Automatic, power steering, radio, only 500 miles. 479-7782.

1968 BEAUMONT, HARD-TOP, V8 automatic, excellent running, $1000. 658-5530

1978 CELICA, BETTER THAN new. A sacrifice at $6500. 595-1142.

1966 FORD FAIRLANE, 2-DOOR hardtop, 289 auto, good condition, $900. 477-3027.

1960 VAUXHALL VICTOR, good running condition, regularly maintained. $300. 477-6325.

150 CARS FOR SALE

Cornell GM
USED CARS YOU CAN EXPECT A GREAT DEAL FROM CORNELL

TOP QUALITY

STOCK NO. 1451B
76 FORD CAPRI
6 cyl, 4 spd bh, radio. Excellent condition.
ONLY $4695

STOCK NO. 81833A
78 HONDA CIVIC
Red, 4 spd, radio, digital clock, excellent condition.
ONLY $4555

STOCK NO. 1437A
75 VOLVO
Blue, 4 dr, 164 model, 6 cyl, auto, sunroof, pw, air, AM/FM radio, bucket seats, excellent condition.
ONLY $5655

STOCK NO. 5075A
72 CAMP MOBILE
Green VW, raised roof, all fibreglass top, sleeps 4, 42,00 mi. Absolutely excellent condition.
ONLY $5495

STOCK NO. 1612A
79 CHEV PU
½-ton, white, 6-cyl., std., radio, 6,000 km.
ONLY $6395

STOCK NO. 1945A
77 VW RABBIT
4-dr., blue, auto., AM/FM, excellent condition.
ONLY $4695

STOCK NO. 81423A
73 NOVA 2 DR.
Green, 6 cyl., auto., radio, ps., pb.
ONLY $2795

STOCK NO. 5063A
78 CHEVY
1 ton, cab and chassis, blue and white, V/8, auto, ps, pb, radio, dual wheels, excellent condition.
ONLY $7195

STOCK NO. 83511A
72 CHEVY
Suburban, ¾ ton, yellow, V/8, 4 spd., radio, 9 passenger.
ONLY $2595

STOCK NO. 1628A
76 BLAZER
Yellow and white, 2 wheel dr. V/8 auto, ps, pb, radio.
ONLY $5395

STOCK NO. 125A
76 CHEVELLE
Malibu S/W, brown, V/8 auto, ps, pb, radio tape deck, pw, p seats, air. Excellent condition.
ONLY $5295

STOCK NO. C204B
75 J10 JEEP
4x4, blue and white, ps, pb, radio, 3 spd. on the floor, canopy.
ONLY $4395

Lots of Lower Priced Cars To Choose From Also 1979 and 1978 Used Corvettes In Stock

GMAC and BANK FINANCING AVAILABLE

Finlayson and Burnside
385-5777

1974 SUPER BEETLE, ON RADIAL tires. Excellent condition, 50,000 miles. Includes new winter radials, chains, hood cover and repair manual. $2650 firm. 386-2769.

72 NOVA SS, 350, 4-BARREL, headers, 4-speed, 411 Posi, Cragar SS, radial TA's, cassette, 40 watt amp, Jensens. Excellent condition, offers to $3500. 479-5844.

MUST SELL TODAY
Need the money. 1973 Mercury Montcalm, good shape, runs well, $900 firm. Call Mike at 383-1723 between 10-5pm. or 384-1892 after 5pm.

1976 BUICK SKYLARK, 2-DOOR. V6, automatic, P/S, silver in colour. Only 19,000 miles! Priced at $4695. Ask for MIKE McKENNA, Suburban Motors, 386-6131 or Res. 478-1493. DL 5528.

BRUCE LOCKHART
'75 TOYOTA COROLLA SR5, 2-door coupe. Radio, red with white interior. Real value! 388-6921. Metro Honda. DL1627A.

'72 TOYOTA
Crown Station Wagon, $2850 or best offer. Low mileage, exceptional condition. 384-8344.

1971 MERCURY MARQUIS, loaded. By consignment, was $1995, now $1595. Can be seen J.C. Motors Ltd, 837 Yates Street, 384-0921.

1975 CHEVELLE MALIBU wagon, good condition. Reasonable offers accepted. Try this one you'll like it. 386-6701 days, 642-3175 nights.

1974 DATSUN 710 S.W.
Automatic, excellent condition. 28,000 miles. Priced below dealer prices at $3750. Phone 598-6342 evenings or weekends.

COLLECTORS ITEM, ONLY 3 IN Victoria. 1964 European model Karman Ghia, completely restored, rebuilt engine with warranty, $1800? 383-9073.

1975 HONDA HATCHBACK. Clean. Just tested. Runs well. $2250. 384-1721, 592-3121, Sports and Classic Cars, 640 Hillside. D5433.

ONE OWNER, ELDERLY COUPLE. 1968 Dodge Monaco. Very low mileage. New tires, exhaust, brakes and paint. Absolutely superb car, $2000 firm. 386-9607.

1967 T BIRD, 4 DOOR, LANDAU vinyl roof, all power, 390 motor, 62,000 miles, snow tires, top condition, one owner, $3250, phone 477-8756 after 3.

1978 HONDA HATCHBACK, yellow, 18,000 miles, excellent condition, standard, quality fm cassette, extras, $3950. Call 388-6917 after 5 pm.

1978 CHEVETTE 4 DOOR hatchback, yellow with black interior, showroom condition, 12,000 km, $4500 new, sell $3950 firm. Phone after 5:30 pm. 385-4010.

1967 FORD LTD. 2 DOOR VINYL roof, 390 automatic, power steering, power brakes, chromies and Craig power play stereo, $650 or best offer. 595-1938

150 CARS FOR SALE

STOP MOTORS LTD.

2524 DOUGLAS "OUT" THEY GO

78 GMC Caballero
77 Dodge 4x4
76 Toyota 2-dr.
75 Buick 2-dr.
74 Pinto 2-dr.
74 Toyota PU
74 Toyota SR5
73 Datsun PU
73 Century 4-dr.
73 Century 2-dr.
73 Mazda 2-dr.
72 Cutlass 4-dr. HT
72 Vega Wagon
'70 Ford 2-dr. HT
69 Datsun 2-dr.
68 Fairlane 2-dr.

BRING US YOUR OFFER

Bank Financing Available
LEASE ALL MAKES
MON.-FRI., 9-8. SAT. 9-5
383-3635 D02184A 383-8931

PLIMLEY
BRITISH LEYLAND
1010 Yates
382-9121

79 MINIS
$3995

78 Firebird	$6995
78 Honda Accord	$6295
78 Nova	$5495
77 TR7	$6770
77 Cordoba	$6495
77 Cadillac	$12,495
77 Skylark	$4895
77 Gran Prix	$6995
76 Camaro	$5495
76 LeMans S.W.	$5195
74 Datsun	$2495
73 Newport	$2695

Dealer Licence 592

SWIFTSURE MOTORS
382-8811

73 Mustang 302 Auto.
72 Cutlass S immac.
70 GTO Auto., clean
70 Cougar, low miles.
69 Olds Cutlass Conv.
73 Toyota S/W 4-spd.
71 Chevelle 2 Dr. H.T.
66 Mustang 6 cyl. 3-spd.
68 Mercedes 250 S
76 Caprice S/W air
69 Satellite 2 Dr. H.T.

TRUCKS
1970 F100 V/8 4-spd.
1970 Ford Camp. Van
1970 Ranchero
1965 Merc. 6-cyl. 3-spd.
1973 Toyota auto.

"LOOK FOR THE SIGN BEFORE THE RED LION"

MON. TO FRI. 9-8 P.M.
SAT. 9-5 P.M.
3388 DOUGLAS ST.
382-8811 DL5001

P.M

Painter Motors Ltd.

—CHECK—
75 Toronado Brougham, loaded
75 Duster V/8, 4 spd., stereo
73 Pontiac Gran Prix SJ, loaded
73 Century 4-dr. auto
73 Chevelle El Camino V-8 ps, pb
72 Firebird 350 auto
70 Dart 2-dr. V8 buckets
69 Pontiac GTO 4-spd buckets
69 Cougar XR7, auto, PS, PB
68 Cougar 390 auto

—THESE—
76 Monza V/8, auto, ps, pb
73 Pinto HB, 4 cyl, 4 spd.
72 Capri, 4 cyl, 4 spd., radio

BANK FINANCING
1513 Quadra at Pandora
D5802 385-0122

METRO HONDA

On Display!
BRAND NEW '79 HONDA PRELUDE
2 + 2 Sport Coupe

SPECIAL
'74 HONDA CIVIC, 4-speed.
$2999

WIDE OPEN 9-9
SAT. 9-6
2151 BLANSHARD 388-6921
DL1627A

Pacific Mazda Peugeot

78 HONDA Accord; 78 AMC Concord AT; 78 MAZDA 5-spd. Sport; 76 MAZDA Truck; 76 MAZDA 808 cpe; 76 COROLLA Wgn; 76 DATSUN 710 coupe; 75 DODGE Dart AT, PS; 75 PONTIAC 9-passenger S.W.; 74 MAVERICK Sdn.; 73 MUSTANG; 73 DODGE Charger; 72 MAZDA 1800 S.W.; 70 MAZDA Sdn. auto; 69 FORD van; 68 VALIANT AT; 67 COUGAR; 62 SPRITE.
ASK ABOUT OUR 7-DAY MONEY-BACK GUARANTEE
810 Johnson D02073A 385-1451

68 CAMARO, AUTOMATIC, 327, excellent shape, low mileage, offers. 477-6247.

5 VEGA SEDAN DELIVERY, mint shape, $2400 or offers. 384-5607.

1976 RABBIT DELUXE, STANDARD, 24,000 miles, AM-FM radio. $3850. 384-7372.

1976 HONDA WAGON, EXCELLENT condition, Michelin radials, $3295. Phone 477-8842.

1973 FORD GALAXIE 500, 2-door hardtop, vinyl roof, power windows, tested, $1795. 477-0695.

1974 PLYMOUTH FURY III, good condition, $2,600. 658-5432 between 8-5 Monday to Friday.

1974 DART, 318, AUTOMATIC, power steering, 48,000 miles. $2300 or best offer. 477-6458

1968 TBIRD, NEEDS BODY AND mechanical work, $1,300. 387-3578 days, 595-7822 nights.

MIRACLE, 1972 AUTSIN, Chocolate brown, $500 O.b.o, Call in the morning, 595-8319.

1966 BUICK LA SABRE, 49,000 original miles, phone 477-7090.

150 CARS FOR SALE

THREE POINT DATSUN

78 CONTINENTAL MK V Special Edition, moon roof $16975
77 VOLVO 244GL 4-speed 4-dr. $7995
76 DATSUN 280Z 2+2 Silver 4-speed $8995
76 VW SCIROCCO. Cherry red beauty $5795
76 MAVERICK. Automatic sedan $3995
75 VOLVO 164 E. 4-dr. automatic $6595
75 VALIANT. Brougham automatic $3795
75 MG MIDGET $3595
75 FIAT 131. Like new. 4-dr. $3495
74 AMC MATADOR. Very nice unit $3195
74 DODGE DART 4-dr. automatic $3195
74 GREMLIN 4-speed, air $1995
72 VW WAGON $1995
71 MERC MARQUIS Brougham 4-dr. $1995
66 DODGE POLARA 2-dr. hardtop $895
64 HILLMAN Automatic $1095

ALSO GREAT SELECTION USED DATSUNS

Government at Hillside
385-6737
DL00740A

Brian Holley MOTORS LTD.
SUBARU
VOLVO

APRIL ECONOMY
GAS SAVER SPECIALS

77 SUBARU DL Wagon 5 door, front-wheel drive, low miles, radio, radials, etc. $4995

76 CHEVETTE 2-DR hatch, 4 spd., deluxe, low miles $3195

76 COROLLA 1600, 2 dr. 4 spd., DK Green, accent stripe, radio. $3395

76 ASTRE Hatchback, auto., super clean $2695

74 VW Beetle, new paint, low miles $2895

72 PINTO Sportabout, low mileage, automatic. Metallic Green $1895

Sales Dept.
Open 9-9 Mon.-Fri.
9-5 Sat.

BRIAN HOLLEY
Motors Ltd.
3319 DOUGLAS
Between Woodward's and Woolco
DL00903A 384-1161

1974 TBIRD, BEAUTIFUL CONDITION, luxury at its best, $4,795 or offers. 478-0840.

1968 DATSUN 1600, 4-DOOR sedan, good condition. 477-2069 after 6:30 pm.

1971 TOYOTA CORONA, 38,000 miles, 4-door, auto, 1600 series. $1600. 478-6653.

1976 COMET CALIENTE, 2-door hardtop, 289, 75,000 miles, $1150. 478-6653.

1972 VAUXHALL AUTOMATIC, 23,000 miles, very good condition, $1,400 or best offer. 595-4383.

HAVE BOUGHT NEW CAR, offers on 73 Mazda station wagon, 1 owner, high mileage. 592-9612.

76 RABBIT DELUXE, 4-SPEED, 18,700 miles, excellent condition, $3995, phone 598-6134, after 6.

1971 TOYOTA SPRINTER, LOW mileage, new tires, radio, 4-speed, easy on gas, $1000 or offers. 388-7670.

1973 GRAND TORINO SQUIRE station wagon, call after 5 pm, 592-0535.

1971 TOYOTA, GOOD CONDITION, low mileage, automatic, $1600. 595-2910 after 5 pm.

1973 BUICK CENTURY, 2 DOOR hardtop, excellent condition, 48,000 miles, $2100. 383-0460.

78 DATSUN 200SX WHITE, AM-FM, radials, low mileage, 5-speed. Phone after 5, 385-7963.

[illegible]ANE SPORT coupe, good condition, $600 or best offer. 479-0507.

1966 CORTINA, JUST TESTED, pioneer cassette deck. $325. Phone 388-9429.

1971 PLYMOUTH STATION wagon, good condition, $950. 382-4734.

57 CHEV BELAIR, 2-DOOR, V-8, 4-speed, $1450 or best offer. 479-3739.

1968 CORTINA, 4 DOOR DELUXE, second owner, original dark green paint. 595-5501.

1970 PLYMOUTH SATELLITE Slant 6, automatic, tested, only $475. 384-5827.

1963 VALIANT STATIONWAGON. $50 as is. Phone 656-5876.

1971 DATSUN STANDARD, tested, 2-door, $1000. Between 5:30-8:30. 478-5110.

67 JEEP WAGONEER, BODY rusty, make an offer, 479-5312.

150 CARS FOR SALE

Speedway MOTORS LTD.
VOLKSWAGEN
PORSCHE
AUDI

IN STOCK NOW!
THE NEW RABBIT GT1
"The Saturday Night Rabbit"
Special Colors—
Special Options
PLUS!

THE LAST GREAT VW BEETLE CONVERTIBLES
Good Choice of Colors
PLUS

EXCEPTIONAL VALUE!
1979 AUDI 5000's Executive Demonstrator

DOWNTOWN AT SPEEDWAY
VOLKSWAGEN PORSCHE AUDI

971 YATES STREET at VANCOUVER

Dealer Licence No. D-5180

385-2415

EMPRESS
PONTIAC BUICK GMC

MANY OF OUR VEHICLES HAVE A CROWN SEAL, 1 YR., WARRANTY ON THE POWER TRAIN! CHECK OVER THESE SELECTED UNITS—FOR YOUR OWN PEACE OF MIND!

76 VENTURA 2 Dr.	$2995
78 CUTLASS CALAIS	$7995
73 SATELLITE	$2495
76 DODGE Wind. Van	$4995

OPEN
Mon.-Thurs., 9-9
Fri.-Sat., 9-6
2867 Douglas at Topaz
382-7121 D.L.5701

YATES AUTO

78 CAMARO
Rally Sport. As new — red and black with black velour interior. 4 spd.

2—77 MARK V's
With moon roofs, loaded.

77 CAMARO Z28
4 spd. Like new

76 COUGAR XR7
Totally loaded

75 MERCEDES
450SE, sunroof, immaculate

PLUS A GREAT SELECTON OF PERFORMANCE CARS

NO REASONABLE OFFERS REFUSED
BANK FINANCING

YATES AUTO SALES LTD.
950 Yates D-01610A 388-7722

B. MADSEN MOTORS LTD.

77 MALIBU 4-dr., 6,000 mi.
OFFERS
76 CAPRI Estate Wagon
OFFERS
76 MAZDA 808. 1 owner
OFFERS
74 CHALLENGER, V-8 auto.
OFFERS
73 VENTURA 4-dr., 1 owner
OFFERS
72 FORD TORINO. 1 owner
OFFERS
74 TOYOTA, 4-spd.
OFFERS
74 BOBCAT Hatchback
OFFERS
72 FIAT auto.
OFFERS
72 PINTO Wgn. auto.
OFFERS
67 CHEV Wgn., air
OFFERS

PLUS MANY MORE CARS AND TRUCKS
PHONE US FIRST
2791 Sooke Rd., Glen Lake
478-5011, D00639

P.M

PAINTER MOTORS LTD.
75 Monarch ps, pb, auto
74 Dart 2-dr. HT, vinyl, auto
75 Cordoba, loaded, black
73 Montcalm wagon, air, p-w.
72 Cougar XR7 351 auto.
69 Monaco Convert. 383
69 El Camino, V8, auto., canopy
69 Jeep V6 auto 4x4
69 Cutlass 442, 4-spd., 455
68 Cougar GT, 428, C6 trans.
68 Ranger PU auto new mtr.
64 Barracuda Fastback

ECONOMY CARS
69 VW S/W, 4 spd., runs wel!
72 Celica, 4-spd.
72 Courier PU, 4-spd.
69 Mazda 4spd. $450.

TRADES WELCOME
BANK FINANCING OAC
3005 Douglas St. 388-6196
After Hours 478-0790
D 5802

1975 FIAT 131, 29,000 MILES, original owner, AM-FM stereo, excellent condition, $2995. 595-5952.

150 CARS FOR SALE

IMMACULATE
1970 ELDORADO
Original Aquamarine Firemist, white leather interior, climate control air conditioning, power windows, seats, cruise, AM/FM, tape, etc. Two owners since new. This is a stunning and powerful luxury automobile that costs less to operate than many equivalent newer cars. Asking price $5,895, trades may be accepted. 656-2855 or 384-1027.

SACRIFICE!
1976 Dodge Royale Brougham 4-door hardtop, loaded with all the goodies including air conditioning. $3695. Call 382-2784, evenings

'78 CHRYSLER LABARON
4-door sedan, spinnaker white with white glove leather interior Luxury appointments includes; air conditioning, AM-FM multiplex stereo and tape deck, Power steering, brakes, window, antena, seat, deck lid release plus cruse control, H.D. suspention for towing, Only 15,000 miles. New replacement cost in the neighbourhood of $12,000, offered at $7,900 for quick sale. Ph. 383-8522 pager 955 Home 598-8289.

BUICK SKYLARK
1976 2-Door Coupe with approximately 23,000 miles. Economical 260 CID, V-8, Automatic, power steering and brakes, radio, rear defogger, power windows, vinyl roof. A very attractive, popular auto. For information contact BARRY FOSS, exclusively, at 382-7121 or Res. 595-6703. Empress Pontiac Buick GMC Ltd. DL 5701.

74 OLDSMOBILE CUTLASS 2-door. $2495. 73 Olds Cutlass 2-door, $1795. 72 Toyota automatic, $1095. 71 Pinto, $695. 66 GMC van camperized, $1095. 62 Ford Econovan, $795. 71 Toyota 2-door automatic, $795. 71 Mazda pickup, $595. 70 Datsun pickup, $695. 70 Pontiac sedan, $295. 65 Falcon stationwagon automatic, $495. DL5015. Super Motors Ltd. 2538 Government St. 385-0031. After hours, 382-1559.

2-DR. HARDTOPS

75	Comet GT	$3995
75	Plym Scamp	$3995
71	Javlin SST	$3495
64	Olds F85 V6	$2295

381-5544
SPECIALTY MOTORS LTD.
2936 Douglas DL-6033

2 RABBITS
77 2-Door, automatic, 3,000 miles.
78 2-Door Custom, 4-speed, 9,000 miles.
Both have radios, radial tires and are flawless. Exclusive with DOUG CHAU at 382-7121 or Res. 383-8147. Empress Pontiac Buick GMC Ltd. DL 5701.

FRESH TRADE-IN
1974 BUICK REGAL, 2-door hardtop. V8, automatic, P.S, P.B., air conditioning. Metallic blue with black vinyl top. this one owner car is in excellent condition, priced at $3495. Another exclusive from MIKE McKENNA, Suburban Motors, 386-6131 or Res. 478-1493. DL 5528.

77 BUICK
Estate wagon, luxury with function. Power brakes, power steering, power windows, unique velour front seats, vinyl rear and silver with burgandy interior, air, AM/FM stereo. Speedway Motors Ltd., 971 Yates, 385-2415, DL05180.

ONE ONLY
1979 Silver Anniversary Trans AM, fully power equipped. Be one of the few lucky owners of this limited addition model. Phone or come in and see Charlie Peterson at Empress Pontiac Buick GMC Ltd. 382-7121 or res. 592-0458. D5701.

BCAA INSPECTOR SAYS "GREAT CAR"
1977 Chev Malibu 2 dr.-cpe, V8 AT, P.S, P.B, radio, vinyl roof. Only 22,000 mi. Brown. Only $5395. Please contact Ray Bernoties at 382-6122 or 381-5282, McCallum Motors. D00850A.

FAMILY SPECIAL
1975 PONTIAC LEMANS 4-door sedan. This one owner, showroom condition car is "another exclusive" with CHARLIE PETERSON at Empress Pontiac Buick GMC Ltd., 382-7121 or Res. 592-0458. DL 5701.

1970 CUTLASS 2 DR.
Rare 1 owner, hardtop, bucket seats, console, factory 325 hp, "Rocket" 350, new appliance mags and tires, headers and dual exhaust, low miles, this immaculate automobile must be seen and driven, $2850. 384-1756 after 5.

78 BUICK SPORT COUPE
Turbo charged V-6 engine, sunroof, power recliners, AM/FM cassette, cruise, etc. Finished in pearl white with dark red velour interior. For further information please call Dave between 5 and 6pm at 383-8551 pager 642.

78 KING COBRA
a rare find, V8, 4 speed with full front air dam and rear spoiler, 40-channel, built-in CB. Bright red with pin striping. Speedway Motors Ltd., 971 Yates, DL05180, 385-2415.

77 CORDOBA
unique sports model with removable T-top, checkered upholstery, power steering, power brakes, power windows, air conditioning. Speedway Motors Ltd., 971 Yates, 385-2415, DL05180.

Sidney Car Mart
WHERE YOU GET QUALITY AT A DISCOUNT
Cars, Pickups and Vans
9757 5th St. D01591A 656-2432

LOOK
1959 Ford 2 door hardtop, Red and White, 352 motor, automatic, mint interior, city tested. Best offer. 478-3564.

PURE LUXURY
1975 Toronada Brougham, all power, air conditioned, cruise control, velour interior. Real beauty $5600. 477-0480 weekdays after 5.

61 VW BUG, CUSTOM INTERIOR, Porsche rims, sunroof, rebuilt bus engine with extractor. Have receipts. Days, 385-9777. Evenings, 479-5843 or 479-2864. Karen.

1973 DODGE POLARA, CUSTOM 4 door, 360 V8, power steering, power brakes, tinted glass. SB tires including mounted snow tires. Trailering package. Extras. 479-7729

MUST BE SEEN, '71 FORD CUSTOM, 2 door hardtop, automatic, radio, excellent condition throughout, $1,195 or nearest offer. Apply 305-1010 McKenzie Ave. 479-0654.

MIKE FROST
'72 TOYOTA CORONA 2-door coupe. Automatic and beautifully maintained, with only 55,000 miles. 388-6921. Metro Honda. DL1627A.

SILVER CLASSIC, 1964 LINCOLN Continental, 4 door, suicide doors, excellent condition. All leather interior. Runs perfect. $2000 or best offer. Call anytime, 595-6908.

MUST SELL, 1978 TOYOTA CELICA GT, extras, excellent condition, offers. 595-1766.

1967 PONTIAC PARISIENNE, good condition, bucket seats, console, good tires, $650. 383-6587.

1956 BUICK SUPER MODEL, 2 door hardtop, $1500. 1180 Hillgrove Road, 656-3652.

1977 HONDA CIVIC HATCH, am/fm cassette, radials, sunroof, extras. 386-0355.

150 CARS FOR SALE

Millstream
CHEVROLET

CUTLASS
78 OLDS CUTLASS SUPREME 2 door, V8 automatic, power steering, power brakes, power windows, 60/40 seat. Finished in green with green vinyl top, green cloth trim. Exceptionally clean local car $7990

ACADIAN
67 ACADIAN wagon, 6-cylinder automatic, radio. Exceptionally clean, hard-to-find model. Finished in white with blue trim. $2150

SUBURBAN
74 SUBURBAN V8 automatic, power steering, power brakes, radio. Full seating. Trailer equipped. Finished in bronze and white. $5450

ACADIAN
78 ACADIAN 4 door sedan, 4 cylinder automatic, rear window defogger, radio. Finished in green with green trim $4390.

ELITE
76 FORD ELITE 2 door hardtop, V8 automatic, power steering, power brakes, radio, bucket seats, console. Finished in wite with blue vinyl top and trim $4390.

MALIBU
78 MALIBU 4 door sedan, V6 automatic, power steering, power brakes, radio. One owner low mileage. Finished in bronze with black trim $6250.

OPEN
MON.-FRI.
8:30 a.m.-9 p.m.
SAT., 9-6

Millstream Chevrolet Ltd.
1730 Island Highway
474-1211
Dealer Lic. D5831

SUBURBAN MOTORS

THE HOME OF LINCOLN CONTINENTAL AND MARK V, MARQUIS, COUGAR, XR7, ZEPHYR AND FORD TRUCKS!

SPRING ECONOMY!

78 DATSUN Liftback. A/T, radio $5995
78 CAPRI 3-DR. V6, A/T, P/S, P/B, radio. $5995
78 ZEPHYR 2-DOOR. 6, A/T, radio $5295
76 CAPRI GHIA. 6 cyl., A/T, P/S, P/B, moon roof $4995
76 DATSUN F10, 2-door hatchback, 4-spd. $3895
75 AUSTIN MARINA, 2-dr., 4-spd. $2695
75 DATSUN B210. 4-door, 4-spd. $2695
75 VW RABBIT. A/T, radio $3795
75 GREMLIN. 6 cyl., A/T, radio. $2495
74 PINTO, 4-spd., radio. $1695
73 VW 412 wagon. A/T, radio, air cond. $2995
73 DATSUN 610 wagon. 4-spd., AM/FM. $2695

Douglas and Saanich Rd.
386-6131 DL5528

1974 COMET, NEW TIRES, good condition, best offer, 382-1057, before 11:30am.

68 COUGAR, 302 AUTO, POWER brakes, power steering, radials, 479-6459.

1967 CORTINA 1600, GT, 4 DOOR, 4 speed, $475. 477-9665 after 6 pm.

MUST SELL, 1975 FIAT 4-DOOR sedan, excellent condition. $2500 or best offer. 592-1038.

MOVING, MUST SELL, 1973 Vega GT hatchback. Excellent condition. 381-5275 after 4:30.

1967 MUSTANG, 289 V-8 STANdard, excellent condition, $1950. 652-2939.

1970 VOLKSWAGEN BEETLE, rusty, $350 or best offer. 384-7907.

1973 CHEVY GT HATCHBACK, automatic, tested, immaculate, $1195. 477-9216.

1974 FORD CAPRI, ONE owner, $2200 or offers. 112-748-0049

77 ELDORADO LOADED, 22,000 miles, save. $9895. Munro Motors DL5804. 748-8760

1974 ASTRE STATIONWAGON, 4-cyclinder, good running order, tested. $1000. 478-8444.

1964 SKYLARK, LOW MILES, small V8, beautiful condition, $1950. 479-5216.

METRO TOYOTA

"Your Best Value Dealer"

OVER 150 ESSO TESTED USED CARS to CHOOSE FROM

All reasonable Offers Accepted!

386-3516

METRO TOYOTA LTD.
645 FINLAYSON
DEALER LIC. 0431A

METRO TOYOTA

ECONO-LOT

NOTHING OVER $1999

66 Chrysler	$199
64 Ford C'stm	$399
69 Olds 98	$799
69 Mazda 4-dr.	$899
74 Matador	$999
71 Sport Fury	$1099
67 Crown 4-dr.	$1299
70 Hornet 4-dr.	$1399
72 VW Bug	$1399
71 Demon	$1899
74 Malibu	$1999
75 Fiat 128 Spt.	$1999
70 Duster	$1999.
69 Volvo 142S	$1999

386-3311
OR
386-3516

Burnside at Finlayson
DL 0431A

WILLE Dodge · Chrysler

71 MAZDA
STATION WAGON, 4 spd, radio, 23,000 mi.
$1695

75 CORDOBA
V8, auto, PS, PB, radio, air conditioning, sunroof.
$4995

75 PLYM. FURY
4-Door sedan, V8, auto, PS, PB, radio.
$2895

72 CORTINA S/W
4 spd., 4 cylinder, radio.
$1495

73 CHEVELLE
2-Door, 350 V8, auto, PS, PB, radio.
$2495

72 MAZDA
STATION WAGON. 4-Speed, radio.
$1695

72 MAVERICK
V8, auto, PS, PB, radio.
$1895

Many More To Choose From

3200 Douglas
at Cloverdale
382-2313
OPEN 9 'TIL 6 P.M.
DLR 00840A

1970 T-BIRD, 4 DOOR HARDtop, air conditioning, power steering, power brakes. 388-9784

75 GRAN VILLE BROUGHAM Pontiac Convertible as new 11,700 miles, $10,000. 339-5476 Comox.

1968 PONTIAC FIREBIRD, 250 miles rebuilt motor, good condition, $2600. 385-4943.

1978 MUSTANG GHIA SPORT coupe, V-8, automatic, power steering, power brakes, sunroof, 2 years warranty, 7,000 miles, many extras. $6400. 478-6904.

1975 SUPER BEETLE LE Grand, 25,000 miles, excellent condition. 388-6707.

1976 CADILLAC CALAIS, 2 door, low mileage, 388-7874, 9 am - 5 pm.

1972 PONTIAC LEMANS, GOOD running condition. $1000 firm. 384-3888

1966 METEOR WAGON, 4 DOOR, good running condition, low mileage, $700. Phone 658-5320.

1975 HONDA CIVIC, 4 SPEED, 42,000 miles, $2500. 592-7910,

1966 COMET, 390, TESTED, $800, 477-5382.

REG. MIDGLEY
AMC Jeep FIAT

SHOWROOM Demo Sale!

'79 SPIRIT 'DL' SEDAN, (Black), 232-6 cyl., LOADED WITH OPTIONS! Covered By The AMC BUYER PROTECTION PLAN. Save Over $800 at

$5695

'79 CONCORD 'DL' 4 DR. (Silver with Black Vinyl Top) Includes all the "DL" Equipt. plus the BIG 6 Cyl. Engine, Auto Trans, P. Steering, P. Disc Brakes, Tinted Glass, Light Group, Rear Defogger, Radio and Floor Mats. Covered By The AMC BUYER PROTECION PLAN. Save $600 at:

$6358

Both 'Demos' On Display in our Showroom. Come on by, and have a peak at Value.

"Good People . . . DEALING WITH GOOD PEOPLE"
"Since 1964"

REG MIDGLEY MOTORS LTD.
736 Cloverdale 385-8756
DL 00347

De Pape

MERCEDES
75 450 S.L.C. coupe, sunroof, air conditioning, pw, ps, pb, stereo. A most beautiful local car with only 15,000 mi. A joy to own!

TORONADO
79 Oldsmobile Toronado. One of GM's newest down-sized models with front-wheel drive. All power and luxury options. Gorgeous velour interior. You must see and drive this beauty!

79 OLDS Diesel, 4 dr.
79 OLDS Diesel, 2 dr.
79 OLDS Diesel wgn.
79 MAZDA RX7, 5 spd., sunroof
78 CADILLAC Coupe De Ville
78 BMW 530, loaded
78 CORVETTE Indy Pace Car
78 CADILLAC, 7000 mi.
78 LEBARON air loaded
77 MERCEDES 280SE 4 dr., loaded
77 SPITFIRE, Conv't and hdt.
75 JAGUAR, air, stereo, loaded.
74 JAVELIN, mags and tires
74 MG Midget conv't
73 PORSCHE, 914, 2 litre
73 MERCEDES 450 SE
72 MERCEDES 350 SL conv't
64 THUNDERBIRD, Air, one owner.

Open 8:30-5:30 Closed Sat.

DePAPE MOTORS LTD.
Indoors at 779 Pandora
384-8035 D-5311

PALM MOTORS

BARGAIN HUNTERS

64 Buick At	$149
64 Merc ½ ton	$499
65 Valiant SW	$549
68 Pontiac SW	$647
71 Cricket	$699
71 Chrysler	$1099
72 Marina AT	$1485
72 Montego AT	$1686
73 Cutlass AT	$2492
73 Le Mans	$1900
73 Buick AT	$1881
73 Ford AT	$1589

PALM MOTORS
3342 OAK ST.
(Down the street from McDonalds Hamburgers)
D00641A 386-8385

1976 DATSUN B210, ONE-owner, 19,000 miles, excellent condition. 479-0992, daytime or 479-3937, 5-9.

1977 T-BIRD, EXCELLENT condition, 15,000 miles, silver with wine interior, $6,800. 479-0749 after 5.

1973 CAPRI 2600, NEW ENGINE, clutch and trans, recent brakes and exhaust. All reasonable offers considered. 388-5796.

MECHANICS SPECIAL. ONE owner, 1966 Chevy stationwagon, 150,000 miles. First $250 takes. 721-5044 after 6.

75 SUPER BEETLE. SUN ROOF, low milege, best offer, must sell this week. Phone 384-0003 after 5 to view.

MUST SELL, 1978 CARAVELLE, 10,000 km, radio, like new! Drive, then make an offer. 383-4608 after 5.

1973 CORTINA L, 2 DOOR Sedan, 4 speed, 2000CC, new paint, radials, new muffler, $1,495 or best offer. 385-6715.

1972 MAZDA RX2, 4 DOOR Sedan, 4 speed, 35,000 original miles, radials, $1,395 or best offer. 385-6715.

1974 GRAN TORINO, MUST sell leaving B.C. New tires, paint job, and windshield, tested till April 23, 1980. $2650. 382-5357.

1975 DATSUN B210 HATCHback, excellent condition throughout, low mileage. 656-4709.

MUST SELL BY END OF week, 1967 Camaro, rebuilt 327, excellent running order, $1500 or best offer. Call after 5, 386-1057.

1976 PINTO 2-DOOR HATCHback, 18,500 miles, radio, silver, blue in color, one owner, very good shape. $3100. 658-8279

1967 FIREBIRD, 327, AUTO, dual exhaust, new paint, Rally rims, excellent condition, asking $2500. 385-7198 after 6 pm.

1976 GOLD HONDA CIVIC, NEW paint job, sunroof, excellent condition. $3300. Phone 386-3194 til 5 or 479-0839, after 5:30.

1970 FURY II, AUTOMATIC, excellent condition, tested recently, $800 or nearest offer. 478-8526.

HAVE PURCHASED CAMPER, must sell perfect family car. 1974 Chevelle Malibu, 350, power steering, power brakes, radio. This car is in excellent condition throughout, mostly highway miles, requires absolutely no repairs. Just drive it away. Offers on $2500. 478-8988.

1977 MERCURY MONARCH, standard with overdrive, 6 cylinder, 6,500 miles, excellent condition. $4800. 383-2237 after 5.

1973 CHEVELLE STATION wagon, good condition, 350, power disc brakes and power steering, best offer to $2200, 474-1549

1976 MAZDA 808 STATION wagon, 35,000 miles, lady driven, excellent condition, great mileage, $2750, 474-1549

1979 BUICK SKYHAWK, V6, P.S, p.b, sunroof, 8 track stereo, mag wheels, spoiler, what offers to $7500. 383-5520.

1969 FORD FAIRLANE, 2-DOOR hardtop, 302, p.s, p.b, good condition. $1200 or offers. After 6 pm, 386-1520.

1966 BUICK, V-8, AUTOMATIC, power steering, power brakes, some rust. $350 or best offer. 382-8679 after 5.

1977 MONARCH GHIA, 2 DOOR hardtop, V8, 24,000 miles, loaded with options. $5200. 656-3097 9-5pm.

78 HONDA ACCORD, LOW mileage, extra snow tires, 3 door, metallic grey, new condition, $6300. 477-3296.

1973 CADILLAC SEDAN DEville, 4-door hardtop, most options, well appointed, looks new, 54,000 miles. $4450. 598-8394.

LIMITED EDITION- 1976 AUStin Mini "Special", good condition. 30,000 miles. Asking $2500. 388-9590.

1973 PINTO AUTOMATIC, LOW mileage, excellent condition. Asking $1795. Consider trade. 595-8008.

1974 PINTO HATCHBACK, EXcellent condition, automatic, new tires, battery, 67,000 miles. $1650. Call 479-0155.

LOST STORAGE MUST GO. Rare 1960 Ford Sunliner, 90% restored. My lost your gain. Offers on $2,700. 478-0840.

151 SPORT, IMPORT CARS

YATES AUTO

74 260Z
2+2, fully equipped including A/C, auto, window louver and mag wheels. Only 41,000 mi.

72 MGB
Excellent condition throughout. Equipped with hardtop, soft top, and tonneau. Recently rebuilt engine and brakes. (Bills)

71 TR6
Runs excellent and has overdrive. White with black top and interior.

NO REASONABLE OFFER REFUSED
BANK FINANCING

YATES AUTO SALES LTD.
950 Yates D-01610A 388-7722

METRO HONDA
SPORT SELECTION

75 MGB
78 TRANS AM
77 TRANS AM
77 280Z
77 TR7
76 CELICA GT
76 TRANS AM
75 CAMARO
75 TR6
74 TR6
70 MERCEDES 250

2151 BLANSHARD 388-6921
DL1627A

CLASSIC CARS WANTED BY English collector. I will be in Victoria late April. Looking for Bentley, Ferrari, Lotus, Jaguar, or anything interesting including racing cars. All letters answered. Roger Williams, c/o Walker, 3524 Plymouth Rd. Victoria, BC. V8P 4X4.

DELUXE VOLVO
1975 Volvo 244 DL, this car has air conditioning, AM FM stereo, electric overdrive and more. 35,000 miles, lady owner has purchase new vehicle. Asking $4950. 652-4368.

280Z 1978, SPECIAL ORDER, exterior/interior brown corduroy, louvre, special molding, air dam, 5 speed, am/fm. mint condition, $9500. Call 381-5858 or 384-9311 ask for Bruce.

1970 MERCEDES 300SEL. Unique, immaculate Victoria car. Automatic, air conditioning and all power options. Cream colour. Valour, wood and leather interior. 652-2709 after 6 pm.

HIGHEST CASH PRICES PAID FOR ALL SPORT AND IMPORT AUTOMOBILES.
DEPAPE MOTORS LTD.
779 PANDORA 384-8035

TONY de MONTIGNY
'77 TRIUMPH TR7. 4 speed with 20,000 miles, AM/FM radio. Great for fun in the sun! 388-6921, Metro Honda. DL1627A.

1969 MERCEDES 250S, AUTOmatic, power brakes and steering, Maroon with cream interior, good condition. $4200 or best offer. 595-6319

1974 VOLVO 142 GL, FUEL INjection, am-fm, air conditioning, tinted glass, overdrive, excellent condition. Runs great. $5,000. 474-2697.

1971 TR6, WHITE, LOW MILES, new brakes, trans and clutch, just tuned up. Ready for summer. $3700 or trade for best ¾-ton truck. 383-8558.

74 BMW 2002 TII
Top condition, 48,000 miles, one owner, local car. new tires, muffler, brakes, etc. Offers on $7000. 595-5303.

1975 SAAB 2 DOOR 99LE WAGON back, 4 speed shift, excellent condition, new radials, deluxe interior, 54,000 miles, asking $5700. 595-3501 or 474-1022.

ROD BERTHIAUME
'77 280Z! 4 speed, 20,000 miles and really sharp! 388-6921, Metro Honda. DL1627A.

1977 WHITE 4 DOOR BMW, ALL kinds of extras, power windows, air conditioning, sunroof, etc. Phone after 6 pm. 477-0667.

1970 MERCEDES 280SE, power steering, power brakes, air. Radials. Just tested. 385-7811 or (nights) 386-8161.

MAZDA RX-2, 1972, PLUS ACcessories, $1700 firm. Worth much more. 598-1638 between 5-7 pm.

1972 MGB TANGERINE, VERY good running condition, must be driven to be appreciated. Serious queries only. $3500. 384-0860 5-9pm

74 TR6, MICHELINS, PIONEER tape, new top, 40,000 miles, $5200. Substantial discount for a good home. 386-1933.

1973 VOLVO 142, CLEAN BODY and interior, 59,000 miles, radio, radials, disc brakes. $2500. 384-7342.

FOR SALE, 1977 CELICA GT liftback, louvres, am/fm plus cassette, E.S.P, showroom condition. Phone 642-3425.

1973 DATSUN 510, 4-DOOR, standard, exceptional condition, 45,000 original miles, am/fm stereo, $2450. 477-1034 after 5.

1967 MERCEDES 230, VERY good condition, clean, well maintained, just tuned and tested, 656-6353 evenings.

1974 DATSUN 260Z, GOOD CONdition, Michelin radials, mags, sun-roof, cassette, 65,000 miles. Asking $4500. Call 385-9053.

1966 MGB, ONE OWNER, 59,000 miles, radio, custom roll bar, 3 tops, 6 radials and rims, tested. $1200. 652-3525.

1974 VOLVO 142GL, OVERdrive, 50,000 miles, well maintained, all receipts. $4500 or best offer. 388-9566 evenings.

BMW RENAULT
CAPITAL CITY AUTO LTD.
1750 GOV'T 386-7508

60 MERCEDES 180, RADIALS, radio, tested, driven daily, asking $1500. 385-1812.

HAVING BABY, MUST SELL, 1975 Midget, excellent condition, 2 tops, $3600. 721-5335

1978 CORVETTE, BLACK ON black. Any reasonable offer. 478-7577 after 5 pm.

1961 PORSCHE 356 COUPE, 1974 VW engine, $1700 or best offer. 477-4053 or 477-3932 after 6 pm.

1964 JAGUAR 3.8 MARK II SAloon $3000, Timmis Motor Co. DL00983A, 388-6229.

KELLY FORMULA VEE AND trailer, 4 races on engine and trans, needs body work. 592-9858

YELLOW DUNE BUGGY, EXcellent condition, runs beautifully, $1600. PHone 384-2184.

1974 DATSUN 260Z, 45,000, am/fm, excellent condition, $4600. 652-4317.

70 FIAT 124, 36,000 ORIGINAL miles, excellent shape, $1500. 479-7638.

1974 MG MIDGET, GRAY, 47,000 miles, excellent condition. 743-9130.

1973 MGB, GOOD CONDITION, burgundy, $3150 or best offer. 598-4407.

1974 FIAT 124 SPYDER, 48,000 miles, good condition. Offers. 479-7307 after 5.

1969 MGB, LOW MILEAGE. Best offers on $2,100. After 7:30 pm. 384-2016.

1966 CHEVELLE MALIBU SS, stock 283, excellent condition, $2000. 382-8697.

FIAT X-19, CONVERTIBLE, 28,000 miles, owner going overseas. Quick sale required. 477-4008.

1972 VOLVO SPORTS COUPE, excellent condition. 477-2041.

1978 DATSUN 280Z, MAGS, EXcellent condition, $8995. 652-2998.

1971 ALFA ROMEO, 73,000 miles, good condition. 592-0913.

73 TRIUMPH GT6, REAL NICE, $2400. 656-4365.

1972 TRIUMPH SPITFIRE, 45,000 miles, $2500. 598-8516.

1972 240Z, MAG WHEELS, 42,000 miles, good condition. 479-4646.

70 AUSTIN AMERICA, IMmaculate, $1200. 479-4701.

1973 TR6, 41,000 MILES, $5,000. 477-8201 or 386-8222.

1969 DATSUN 1600 ROADSTER. $1200 or best offer, 595-2970.

56 CORVETTE, $6800. 595-0269, 5-6pm only.

1974 TR6, 49,000 MILES, $5200. Res. 388-5055.

1971 FIAT 124 SPIDER, NEW top, runs well, 595-1159.

154 TRUCKS, BUSES AND VANS

GARDEN CITY
AUTO LEASE LTD.

EARLY SPRING TRUCK SALE

1978 GMC heavy duty ¾ ton pickup, V8, auto, ps, pb, radio. $6292

1977 Chev ½ ton Custom Deluxe, canopy, V8, auto, ps, pb, radio. $5395

1976 GMC Sierra ¾ ton 4x4 V8 auto. Many more options. $6550

1976 Toyota Landcruiser 4x4 4 spd., radio, hubs, 36,000 miles $5995

1975 Dodge D100, ½ ton P.U., 6 cyl., auto., p.s. radio $3150

1975 GMC ½ ton Deluxe, V8, 4 spd, ps, pb, radio, radial tires. $3340

1975 Ford ¾ ton Custom, V8, auto, ps, pb, radio, chrome rails. $4246

1974 Ford Ranger ½ ton, V8, auto, ps, pb, radio. $2926

1971 GMC ½ Ton V8 3 spd. Radio. $2195

WEEKEND SPECIAL

1972 Ford ¾ ton P.U. V8, 4 spd. $1750

MANY MORE TO CHOOSE FROM

TRADES WELCOME
NO REASONABLE OFFER REFUSED
100% FINANCING O.A.C.
OPEN
9:00 A.M.-8:00 P.M.

2978 DOUGLAS ST.
382-9111
D-5721

WILLE Dodge · Chrysler

76 CHEV. ¾
350 V8, AT, PS, PB, radio.
$5195

75 CHEV. ¾-TON
V8, AT, PS, PB, radio.
$3995

75 DODGE
CLUB CAB. V8, AT, PS, PB, radio.
$4495

74 DODGE
¾, V8, AT, PS, PB.
$3195

72 DATSUN P.U.
4-Cyl., 4-speed, radio and mags.
$1895

68 DATSUN P.U.
Complete with canopy
$1495

3200 Douglas
at Cloverdale
382-2313
OPEN 9 'TIL 6 P.M.
DLR 1114

PICKUP
1977 Dodge D100, 6 cyl, 3 spd, P.S, radio, large mirrors plus canopy. Green. 22,000 KM. Asking $4995. Please contact Ray Bernoties at 382-6122 or 381-5282, McCallum Motors. D00850A.

78 E 250 FORD VAN
Long wheelbase, Captain's Chairs, AM/FM 8-track, V8, automatic, P/S, P/B and much more. Exclusive from ANDRE, at Suburban Motors, 386-6131 or Res. 656-6659. Asking $7495. DL 5528.

75 POWER WAGON SHORT BOX 4x4. Radio, tack, 318 4-speed, 4-bbl, p.d.b, p.s, 5 white spokes and True Tracks. Winnebago canopy, flares and mud flaps, mint condition, 24,000 miles, offers. After 5, 479-8598.

1976 BLACK BLAZER, 23,000 miles, 4x4, AM FM, big tires, push bar, heavy duty bumper, large gas tank, undercoated, immaculate, $7200. Evenings 652-3053

MOVING, MUST SELL: 1978 Dodge street van with power steering, power brakes, 318 V-8 engine, AM-FM stereo 8-track. Only 13,000 kms, still under warranty. 383-5404 after 5 pm.

REG LUPTON
'77 DATSUN Pickup. Long box model. Automatic, with only 22,000 miles will do the job! 388-6921, Metro Honda. DL1627A.

DAVE WOODMAN
1977 DODGE Van. 4 speed, power steering, mags, radials. Vantastic! 388-6921, Metro Honda. DL1627A.

PETTER LAM
1974 FORD Van with only 50,000 miles! Half camperized, mags, etc. Just a real peach!! 388-6921. Metro Honda. DL1627A.

DUMP TRUCK
75 Ford F500, only 28,000 miles. Madsen Motors, 2691 Sooke Rd, 478-5011, D00639.

4X4 BLAZER
1976 Black Chev Cheyene, V-8 auto., p.s., p.b., big tires, many more options, $6,900. 652-4977.

MUST SELL, LEAVING COUNtry. 1973 Volkswagen van. Excellent condition, 45,000 miles, partially camperized, radio, cassette, $3600, 478-4082.

1973 CLEAN CHEVY VAN, standard transmission, long wheel base, 42,000 miles, power brakes, 307 motor. Enquire 595-1962.

77 GMC ¾ TON, 13,000 MILES, special edition, power steering, power brakes, power windows, tilt wheel, camper special with canopy, $7500. 479-4875 after 5.

73 FORD ½-TON, 360 V-8, canopy, matching custom two horse trailer, both good condition. Offers as unit or separate. 652-3259.

1973 - ¾ TON DODGE CLUB CAB with 36" canopy, 400 cu. in. dual tanks, air, p.s., p.b., auto, cruisamatic, new paint, good mechanical shape, $4,200, 382-4527

1977 FORD F150 CUSTOM PICKup, 31,000 miles, like new, AM-FM cassette, power steering, automatic V8, disc brakes, $5500 or best. Duncan, 748-0770.

1978 FORD ECONOLINE VAN, 351 automatic, power steering, power brakes, CB radio, 9500 km, under warranty. Many options. Best offer $8800. 477-2980.

1975 CHEV 60 SERIES, 16' china box, 27,000 miles, good condition, $5500. Phone after 6, 112-647-5532.

78 CHEVY VAN, ¾-TON, 350 V/8, automatic, power steering, power brakes, only 6000 miles. $6900. 384-5368.

1976 6 CYLINDER ¾ TON Dodge pickup, 4-speed, power steering, power brakes, 40,000 miles. 479-1055.

DISPOSAL SALE, 1977 GMC 20 van-V8, automatic, power steering, power brakes, excellent shape, $3500. 388-6931.

TOW TRUCK
1975 Chev Holmes 480, new paint, tires, 350, PS, PB, $12000. 748-9820 after 6 pm.

1963 LANDROVER 88 AND FOR spares 1964 Landrover 88 plus spare trans, wheels, etc. All for $1500. 386-8364, 478-9846 eves.

1967 GMC ½ TON LONG BOX, good running condition, body needs work, $850. 382-6902 after 5 pm.

1978 FORD VAN, 351 AUTOmatic, p.s, p.b, 6500 km, under warantee, many options, $8900 or best offer. 746-7045.

MOVING, MUST SELL, 1965 Chevy ½ ton with canopy, truck and V-8 engine completely rebuilt. $1800. 479-7309 after 4.

MUST SELL BEFORE MAY 78 GMC Sierra, 9,000 miles, excellent condition, asking $7000. For details phone 383-2802 after 5:30.

1968 CHEV 2-TON, NEW FLATdeck, 70,000 miles, $3395 or best offer. 642-3264, view at 1560 Westall Avenue, Victoria.

68 FORD ½-TON, POWER steering, power brakes, 390 auto, camper pack, spoke wheels, tool box, $2495. 477-3676.

WANTED 68-71 VOLKSWAGEN van with good body, preferably with burnt out motor. 388-5180 or 642-4196.

1975 FORD ECONOLINE 250, fully camperized, 26,000 miles, immaculate, offers to $7950. 595-2871.

1966 DODGE FARGO PICKUP, 318, 3 speed, automatic, good running condition, $550 or best offer. 385-0476 anytime.

1970 CHEV ½-TON CUSTOM pickup, V/8, travel tanks, wood deck plus extras. Excellent condition. $2100. 652-1847.

78 DATSUN DELUXE CAB, 5-speed, canopy, radio, chrome rear bumper and wheels, radials. $5500. 385-9037 after 5.

74 JIMMY, 4X4, 350, PRO-BUILT automatic, ivory white, tinted glass, excellent condition. $6000. 652-5828.

1972 DATSUN, FACTORY canopy with racks, new tires and brakes, good condition. Asking $2195. 658-8858.

1975 DODGE VAN, 318, POWER brakes, power steering, loaded, $6500 or best offer. 388-6611 extension 134. 3-7 pm.

1967 MERC 1-TON, STAKE sides, on duals, new clutch, rear end, $2,000 firm. 656-7185, 656-4659.

1970 FORD ¾-TON LONGBOX, four chrome rims, V8 automatic, no reasonable offer refused. 652-4847.

66 FORD ECONOLINE VAN, IN good running shape, body needs work, $750 or best offer. 474-2063 after 5.

1977 FORD ¾ TON PICKUP, V8 351 CID, auto, p.s, p.b, radio, $5200 o.b.o. 478-3213 after 6 pm.

1971 FORD F250, 360, WITH canopy, excellent for camper. 382-1556.

1973 GMC ½-TON CUSTOM CAB, 63,000 miles, just tested, automatic, power steering, power brakes. Asking $2250 or trade for older ¾-ton. 384-7482 or 386-8177.

1975 FORD F250 CAMPER SPEcial, excellent condition, $3950. For details call 477-3888

1970 CHEVROLET 1 TON truck, 12' aluminum box, $3000 or highest offer. 642-4506 evenings.

1978 CJ5 RENEGADE JEEP, loaded, still under warranty, 656-5726 after 5:30.

73 MAZDA PICKUP, 4 CYLINder, radio tested, $1650, obo. 383-1927.

1971 GMC VAN, EXCELLENT shape, 49,000 miles, $2350 or best offer. 479-6038.

1963 GMC STEP-VAN, GOOD for camperizing, runs well, good tires. 478-2365.

1971 FORD CAMPER SPECIAL, 390, automatic, $2250. 652-1353, 652-3422.

4 X 4 JEEP, V8
748-2873, Duncan

1969 INTERNATIONAL SCOUT, right hand drive, $550 or best offer, 384-2867.

1-TON WOOD AND STEEL deck, $200. 595-4748.

1967 FORD 1-TON, GOOD CONdition. $1400 or offers. 598-4895.

1955 FARGO ARMY 4X4, EXcellent running condition. 642-5350.

1973 CHEV VAN, ¾ TON, short, V8 automatic, 478-3220.

1978 CHEV SHORT VAN, 305, V8, power steering and brakes, tinted glass, mag wheels and wide oval radial tires. Insulated, all panelled. AM FM and cassette with 4 speaker system, etc. $7200. Will take care or truck in trade. 652-1344

BOOGIE VAN
75 Chev Van, 6, auto, ps, pb, 8-track, buckets, carpets and bed. Runs great, tremendous buy at $4495. DePape Motors Ltd., 779 Pandora, 384-8035. D-5311.

BLAZER
1975 GMC V-8 auto, ps, pb, radio, low mileage, new 11-15 white raised letter tires. $6595. GARDEN CITY AUTO LEASE LTD., 2978 Douglas St. 382-9111. D-5721.

WHIT McGILL
'74 FORD Van. Only 16,000 one owner miles. Ice box, stove, bed, table. Automatic, power steering and brakes. Must be seen. Don't miss it! 388-6921. Metro Honda. DL1627A.

1974 GMC LONG VAN, 350 4-barrel, dual exhaust, completely camperized and customized, 8-track, CB hookup, with or without custom trailer. Asking $5000. 383-5105. No reasonable offer refused.

1969 FORD ECONOLINE WINdow van, camperized, beds, clothes closets, drawers, cupboards. 123.5" wheel base, 240 cu.in. 6, standard. Very clean, excellent condition. $2600. 656-6542 after 4:30.

1979 GMC SIERRA 1 TON CAB and chassis with box. Heavy duty construction. Power steering, power brakes, automatic, 7500 miles. Full warranty. 350, V8, many options. Asking $7895. 479-0247.

69 VOLKSWAGEN WINDOW van. Offers. Weekdays, 388-4221. Evenings and weekends, 383-9136.

1971 TOYOTA, TESTED, 4 speed standard trans, good condition, $1100. Phone 652-2572.

1974 DODGE ½ TON. AUTOmatic, heavy duty shocks, low mileage, $3000. 478-1089 or 478-0710.

4X4, 76 CHEV, SHORT STEP side, nice shape, roll bar and crash bar, $5800. 656-4365.

1969 GMC 1-TON, CAB AND chassis, 6-cylinder standard. $1500. 383-1328.

1963 INTERNATIONAL ¾-TON pick-up, motor rebuilt, good running order. $400. Phone 595-6153.

1973 FORD 1-TON, CAB AND chassic, V-8, auto, p.s., p.b., $3250. 383-1328.

1966 CHEV STEP VAN, 250 motor, panelled and insullated, best offer. 652-2331.

1976 COURIER, 21,000 MILES, new tires, $3100 or best offer. Evenings only, 478-8437.

1949 CHEVROLET PICKUP, EXcellent condition, no rust, restorers dream, 382-6371.

76 CHEVY CREW CAB, AUTO, power brakes, radio, 47,000 miles, $5200 or best offer. 478-7330.

1963 FORD ECONOLINE VAN, $500 or best offer. Apply 3110 Irma.

1960 CHEV SINGLE DUMP, phone after 5 pm. Offers. 479-2302

1971 CHEV ¾ TON WINDOW van, new carpets, 350 standard. $2225. 479-4642.

1973 FORD ¾-TON, 4-SPEED, new shocks, canopy. $2750. 479-6295.

1970 TOYOTA LANDCRUISER FJ40, $3000 or best offer. 746-6379.

1966 MERCURY ¾ TON TRUCK. Good shape, set up for camper, $1450 or nearest offer, 598-7521.

1977 GMC VAN, 6 CYLINDER, standard trans, 27,000 miles. 384-3566.

1955 DIVCO MILK TRUCK, AS is, runs, best offer. To view evenings 477-5228 or 382-2309.

1977 FORD ½ TON VAN, V8, auto, P.S., P.B., low mileage, $5375 for quick sale. 592-1675.

1967 FORD F100 CUSTOM CAB, truetracks, V8, standard, $1100. 479-7023 or 4[illegible]1109 after 5 pm.

TOPPER FOR ½ TON. PHONE 385-8729.

71 DODGE VAN, 6 CYLINDER automatic. $1500. 384-5368.

1 TON PICKUP TRUCK, 1973, standard, $2400. 592-2558.

1976 RAM CHARGER, LOW mileage, after 5 pm, 652-3448.

1976 DATSUN PICK-UP, WITH canopy. Phone 477-3010.

1975 F250 FORD ¾ TON CAMPer special. Firm $3600. 381-5357.

1969 CHEVY ½ TON, 4 SPEED, $1550. 479-6814 after 5.

1972 GMC WINDOW VAN, FULL size, good shape, offers. 652-1614 after 7 pm.

976 FORD VAN, 39,000 MILES, with extras, $6100. 383-4842.

1972 DODGE VAN. PHONE 598-6156 or 595-5638.

72 FORD PICKUP, 4-SPEED, $1800 or best offer. 652-4555.

1970 VW VAN, WINDOWLESS, $925. 595-0269, 5 to 6 pm.

1969 VAN, READY FOR BEACH party, cheap. 385-0266.

67 JEEP WAGONEER, BODY rusty, make an offer, 479-5312.

65 GMC VAN, PARTIALLY CUStomized. 595-6219.

155 AUTO FINANCING AND INSURANCE

AUTOPLAN
For plates and insurance we are open Mon. to Sat. 9-5 p.m. Travel insurance available. 1121 Yates St. (above Cook). Ph. 386-3547.
CITY BROKERAGE

158 TIRES

MICHELIN TIRES
All sizes and types in stock now! at
D&D Tire
1620 BLANSHARD
382-7283

D&D Tire
1620 BLANSHARD
382-7283

FOR SALE, 2 CHROME wheels, 17" 5 holes $20; 4 chrome 16" Beauty rims, $5; two 5 hole truck tires and rims, H78-14, $20; two 4 hole tires and rims, 600-12, $10; one G78-15 new polyglass belted tire and rim, $25. After 5, 478-4866.

4 MICHELIN TIRES, 185X14, excellent condition, mounted and balanced. Fits Ford, Dodge, Chrysler. Asking $250. 479-3360.

TWO 15 X 7, TWO 15 X 8, WHITE spoke mags, complete, $100. 658-5741.

FOUR B60-13 RADIAL TA'S ON 13" ET aluminum slots, $400. 479-6628.

FOUR TIEMPO P185-75R13 tires and mags, $300, low mileage. 478-3693.

USED MICHELINS FOR SALE, 165SR13, $50. 598-5433.

160 PARTS, ACCESSORIES AND SERVICE

66 COMET WAGON, $40. 54 Mercury pickup box, $40. 477-8383.

HARWOOD SNORKLE SCOOP
$60, 478-4903

ESQUIMALT AUTOMOTIVE PARTS LTD.

Open Sat. and Sun. Too

JUST ARRIVED
PEWTER KEY FOBS
For the Discriminate Owner
ONLY $10.98 ea.
ALPHA, SAAB, Z CARS, ETC.

SAVE 15%
HELLA HALOGEN FOG LAMP KITS
EXAMPLE—TYPE 155
NOW— SET $119.98
Includes 2 lamps, switch, relay, wiring, covers

10% OFF STOCKED
Mulholland Performance Products
Coils, H.D. Shocks
Swaybars, etc.
To Fit Most Datsun-Toyota

ALPEINA COMPETITION SUN SHADES
SALE PRICED $8.58 ea.
Large Assort. Avail.
Most Domestics and Imports

PROFESSIONAL QUALITY
24 PC ½" DRIVE SOCKET SETS
Available in S.A.E. or Metric Size
SALE PRICED $59.98 set
COMPLETE WITH METAL CASE

1230 ESQUIMALT RD.
(Across from Municipal Hall)
386-8877

OVERSEAS AUTO PARTS

Honda—Mazda—Datsun
Toyota—Volkswagen
3400 DOUGLAS ST. 382-2114
(Across from Woolco)

HABITAT'S EQUIPMENT CENTRE
994 GOLDSTREAM AVE
478-0811 DL01978A

ENGINE SALE
ex: 1968-170 C.I.D. Dodge, $570. 18 mo. or 18,000 mile warranty, call Ted for your estimate
EASY FINANCING

ENGINE OVERHAULS, RING jobs, valve grinds, brake jobs, drums and disc turning. Top Volkswagen specialist on premises. Very low rates. Work on Sat. by appointment only. Roadside Auto Repair, 627 B Dunedin St, 385-2215, after hours, 383-6686.

CHEV REAR-ENDS FOR SALE. ¾ ton 8 bolt, 1 ton 8 bolt, ½ ton 6 bolt. All in excellent condition. Five 17" split rims with tires, 8 hole, good shape. Five 15" split rims, 8 hole, and tires. Four 16" 6 hole. Like new tires on all. 642-5033 between 5 and 9 pm.

RADIATOR REPAIRS, FAST top quality repairs at Maurice's Auto Body, 427 Beta St., phone 386-3381 or 384-8094. Located behind the Burnside Pay and Save Gas Station.

APRIL INVENTORY SALE, substantial savings on quality Motorola sound products for your car. King Auto Radio, 831 Shamrock, (1 blk south of Town and Country off Oak), 383-3724.

BRAND NEW 350 CHEV ENgine designed to replace over 140 Chev V8 small block applications. Limited quantity, $995 retail. CORNELL CHEV PARTS. 386-3481.

FOUR, 15X8 CHROME WHEELS and 60 series tires, fit ½-ton Ford. $250. Cast iron Holley intake and carb for big block Chev. $100. Carb adaptor Holley to Quadra jets, $15. 656-4296.

VICTORIA 4-WHEEL DRIVE
FREE WHEELING HUBS for any make of 4-wheel drive.
597 Hillside at Rock Bay
D-13531 386-6511

69 FORD ¾ TON FRAME, 360 motor, trans and transfer case, $300. Firebird 6 cylinder motor plus trans, $300. 478-5966 after 7 pm.

CERTIFIED MECHANIC, automatic transmissions, valve grinding, $15 hourly. Guaranteed. 382-5277

1975 FORD RANGER XLT. Radio, seat, heater, step bumper, floor mat, many other small parts, 388-6229.

EDELBROCK TRIX POLISHED aluminum dual tunnel ram for small block Chevy. $200. 383-9729.

MECHANIC AVAILABLE, EXperienced, skilled, professional. Low rates, guaranteed work. 478-2075.

FORD AUTOMATIC TRANS, good condition, $60. Nearly new snow tires G78x15 on Ford rims, $60. $15. 642-3910.

WRECKING '69 PONTIAC 2-door hardtop, 350 automatic, power steering, etc. and '68 Mazda 1200 2-door. 473 Marigold.

RUNNING AND RESTORABLE 26 Model T Tudor, $2250. 1890 McTavish Road after 1pm Saturday and Sunday.

67 FORD 360XL HARD TOP, power steering, power brakes and power seats, for parts, as is, $425. 652-4925.

AUSTIN CAMBRIDGE PARTS, many parts, can install, reasonable. 595-6153.

MOROSO 9 COURT BIG BLOCK Chev, oil pan, still in box, $80. New 650 double pumper, $100. Brian, 477-3405.

1963 CHEV, REBUILT MOTOR with 30,000 miles, broken crank shaft. Call mornings only, 642-4445.

NEW SLANT 6, 4500 MILES, ready to drop in, complete and running, $400 firm. After 6 p.m. 479-4447.

1969 OLDS CUTLASS VISTA Cruiser, good front end, seats, etc. $150 or offers. 388-6229.

Speedline
Complete line of import accessories 2010 Douglas St. 382-2123

61 MERCEDES 180 FOR PARTS, no rust, motor in very good condition, easily restored. 385-1812.

MINI COOPER HIGH PERFORmance engine and parts. Phone Rob 652-5784 after 6.

WANTED PAIR OF EXCELlent 1949-1950 Ford/Meteor fenders. 652-3696.

MUST SELL 1971 PONTIAC T37, 2 door hardtop, front end damaged, $500 firm. 656-2539.

REAL WIRE WHEELS, 14X6½, chrome bolt on, 5 stud, excellent condition, $1,000. 658-1057.

1969 MERCURY MARQUIS sedan. Good for parts or the home mechanic, 478-4629

MOTORCYCLE HELMET AND tires, Toyota and Austin tires, 67 Austin parts. 383-3482.

STOCK 6M OLDSMOBILE MAGS and radials; Turbo 400 transmission. 478-2063.

1967 PONTIAC 2-DOOR HARDtop parts, Turbo 400 trans, rearend. 474-2096.

VERY CHEAP '67 MERCURY body parts, windshield, etc. 385-7001.

SAVE 10%
"FOOTE" Brand
All-Make Trailer Hitches

See Our Selection of
WASH MITS—WASH BRUSHES
SPONGES—CHAMOIS

SAVE 20%
CAR WAXES AND POLISHES!
RAIN DANCE—RALLY
TURTLE—SIMONIZE

COMPARE
OUR PRICES ARE LOWER!

Suburban Do-It-Yourself Parts Store
3377 Douglas Street
At Saanich Road
388-5171

ESQUIMALT AUTOMOTIVE PARTS LTD.
OPEN SAT. and SUN. TOO
1230 ESQUIMALT RD.
(Across from Municipal Hall)
386-8877

1968 CHEVY 302 MANIFOLD, factory highrise with Rochester carb. $70. Two Chevy EG 5-spoke mags with tires, $50. 388-9972.

THE FIAT FIXERS
Factory Trained and Reasonable!
Import Auto Services, 385-2131

WANTED ROLL BAR FOR TRIumph Spitfire, or other that would fit. 479-0143.

CORTINA, 1972, 2000GT, PARTS only, U-tow, $200 or nearest offer. 479-5345, after 6 pm.

WANTED: FORD DELUXE canopy with sliding side windows. Phone 477-3855.

VW VAN ROOF RACK, FORD trailer hitch, 350 Honda screen, 598-8482 evenings.

SCRAP CARS HAULED
No Charge. Associated 478-9571

Instant Service
No waiting, scrap cars & trucks hauled free, day or night, 478-2397.

1956 CHEV STATION WAGON for parts. 642-4443 after 6 pm.

1972 AMX, WHOLE OR FOR parts. 478-7452.

WANTED: 67-69 CORTINA 1600 GT carburator. 595-1289.

4 BARREL CARBORATOR AND manifold, 390. Phone 479-7893

SMALL BLOCK CHEV 283, COMplete, $200. 595-7204.

LIKE NEW: GM SHORTBOX canopy. 479-0084.

ALL PARTS FOR 71 PINTO, good motor. 478-5940.

1968 MERC 390, 4 BARREL, complete, 53,000 miles. Phone 382-7967.

1966 CHEVY II FOR PARTS. 478-8194.

WANTED 1969 ENVOY EPIC shop manual. 478-2979.

1965 CHRYSLER FOR PARTS or whole. 382-4094

650 HOLLEY DOUBLE PUMP, spreadbore, $80. 479-2841.

1962 LESABRE, PARTS OR whole. 479-1212.

WANTED: GOOD 64-67 CHEvelle 2-door hardtop body. 598-1709.

166 CARS AND TRUCKS WANTED

PETER POLLEN FORD

Cash for Clean LOW MILEAGE CARS and TRUCKS
384-1144

NEVER SELL YOUR CAR UNTIL YOU HAVE OUR OFFER
INSTANT CASH!
DePape Motors Ltd.
779 Pandora 384-8035

WE NEED TOP QUALITY USED CARS
HIGHE$T PRICE$ PAID!
Call
Douglas VW
3329 Douglas DL5100
388-5466

WE PAY
the Highest Prices for Your Clean Used Car
TRY US—YOU'LL BE SURPRISED!
CONTACT
CARL SPICER
Used car mgr.
Empress Pontiac Buick GMC LTD.
382-7121 DL01227A

BE SURE
Come and See Us for best price on your used car.
E&K MOTORS LTD.
383-6231
642 Burnside E
DL02071A

166 CARS AND TRUCKS WANTED

Top Dollar
FOR
TOP CLEAN CARS

Contact:
BRUCE LOCKHART
CORNELL-CHEV-OLDS
3050 Douglas 385-5777

GeM
PAYS
High Prices
FOR LATE MODEL USED CARS
480 Esquimalt Rd. 382-7195

WANTED
TRUCKS & VANS
GARDEN CITY AUTO LEASE CENTRE
382-9111 2978 Douglas

CASH FOR GOOD, CLEAN USED CARS
THOMAS PLIMLEY LTD.
1010 Yates St. 382-9121

CASH
for clean, used cars
SAUNDERS Sales & Service
474-2211 Colwood

74-75 DATSUN B210 HATCHback, good condition with low mileage. 592-1891.

WANTED; LOW MILEAGE Ford F250, V8, 4-speed pickup. 2 or 4-wheel drive. 479-3291.

AUSTIN MINI'S WANTED, ALL models, 1967 and older. Phone 592-0438.

168 CAMPERS, TRAILERS and MOTOR HOMES

WILLE
Dodge • Chrysler

SECURITY
CAMPER—TRAILER—MOTORHOME

New 1979 Models

20½ SECURITY
FROM
$20,950

CHEV CHASSIS, 350 V8, AUTO, PS, PB, TILT AND CRUISE CONTROL.

SPECIALS
—CAMPERS
—VAN CONVERSIONS
Some equipped with showers, 7 flush toilets.

3200 Douglas
at Cloverdale
382-2313
OPEN 9 'TIL 6 P.M.
DLR-1114

IMPALA CAMPING WORLD
WINNEBAGO
APOLLO
OTTO
BOLER
LIONEL
EMPRESS
FLEETCRAFT, SUNDOWNER
HOLIDAIRE, LEISURECRAFT
CANOPY TOPS — ACCESSORIES
SERVICE
PAT BAY HWY., SIDNEY
656-5504 MDL 5513A

TENT TRAILER SALE!!
ONLY A FEW LEFT
Lionel 335 Models c/w stove, sink, 12" wheels, spare tire, sleeps 6 easily.
SALE PRICE $2595

$STOP$
A No-Nonsense Proposition
You buy a tandem self-contained HOLIDAIRE travel trailer and IMPALA will install your complete towing package which includes hitch, trans cooler, all wiring and brakes at NO CHARGE. To complete your trailer for the summer, you will also have installed a colour co-ordinated roll-up awning at NO CHARGE! If you'd rather take a CASH DISCOUNT, we'll deal!
THIS OFFER GOOD TIL APRIL 30, 1979
NO NONSENSE!

New 8' and 9'6" RUSTLER truck campers, fully equipped.

TRUCK CAPS $450 installed

ALL OFFERS CONSIDERED
TRADES WELCOME
OPEN 7 DAYS

PEDEN
RECREATIONAL VEHICLE LTD.

VANGUARD
Motor Home—Trailer—Camper
TRIPLE E—Motor home
LEOCRAFT—Luxury Mtr home
VALLEY—Import camper

INTRODUCING
PROWLER
Travel Trailers
North America's
MOST POPULAR
TRAVEL TRAILERS
over 30 different models to choose from.

R.V. SHOW
SPECIALS
CONTINUE
Purchase a new MOTORHOME or TRAILER during the R.V. show and receive an AUTOMATIC ROLL-UP AWNING installed at NO EXTRA CHARGE or purchase a new TRUCK CAMPER and receive a set of 4 HYDRAULIC CAMPER JACKS installed at NO EXTRA CHARGE.

PEDEN RV LTD.
2855 QUESNEL ST. (D1950A)
386-3464
Behind Empress Pontiac Buick

HARDTOP TENT TRAILER, sleeps up to 7, asking $600. 656-4868.

FOR RENT: 22' EMPRESS Motor home, sleeps 4. $225 per week, 598-4490.

68 CANADIANNA CAMPER, sleeps 6, stove and fridge, $1350. 479-4659.

11½' CAMPER, 2-WAY fridge, stove, two furnaces, flush toilet, jacks. $2000. 595-1860.

FOR RENT, VW HIGHTOP, $120 weekly, 5¢ mile, 595-4756 or 385-5525.

HARDTOP TENT TRAILER, 1976, value $1500, offers. 477-5607 after 5, anytime weekends.

17' HOLLIDAIR SELF CONtained travel trailer, asking $4250. 479-9212.

36" CANOPY WITH CARGO type doors, 8' box partly camperized, $300. 382-4527

168 CAMPERS, TRAILERS and MOTOR HOMES

STOP MOTORS LTD.
R.V. CENTRE
2524 DOUGLAS

BRAND NEW
1978 GMC — FUNCRAFT Van Conversion

USED
1977 19½' MOTORHOME, 17,000 miles, shower, furnace, oven, etc.
1978 GMC VANDURA Conversion
1977 FORD F250 ¾-ton and new '78 8' camper.

BANK FINANCING O.A.C.
LEASE ALL MAKES
MON.-FRI., 9-7, SAT., 9-6
383-3635 D02184A 383-8931

Fennell's
TRAILER SUPPLIES LTD.
PROPANE — REPAIRS AND APPLIANCE SERVICE
Custom Building and Van Conversions
Large Parts and Accessories Store
652-3941
Mon.-Sat. 9 to 5
Sun. 12 to 4
6459 Patricia Bay Hwy.

AWNINGS FOR RECREATIONAL VEHICLES
7' wide x 7' projection $60
9' wide x 7' projection $72
10' wide x 7' projection $80
12' wide x 7' projection $92
Color — gold and white

DELUXE UNITS
8' wide x 8' projection $96
10' wide x 8' projection $114
Color — gold and white
Other sizes available in deluxe but allow approximately one week for delivery. Awning track —.75 foot.

JEUNE BROS.
TENT AND AWNING
570 JOHNSON ST. 385-7751

23' NOMAD
New '79 model featuring large bathtub, fully winterized (dbl. windows, heavy insulation, large furnace) and 16' automatic awning $8575

WE SELL AND INSTALL HITCHES
PARTS-ACCESSORIES
PROPANE

BOB'S
MOBILE HOMES LTD.
25 Crease 386-3623
DL 00414A

NEW 1979 OKANAGAN MOTOR HOME, 22' model with rear bath. GM chassis, 400 cu. in. V-8, air conditioned, cruise control, tilt wheel, captain's seats, etc. Metro Toyota Ltd., 625 Frances St. 386-3516. DL 0431A.

COASTLINE TRAILER CENTRE
OPEN
Sundays 1 p.m. to 5 p.m.
Nightly 'til 8 p.m.
(Except Fri.-Sat.)
3388 DOUGLAS ST.
(Across from Suburban Motors)
CALL 382-6102 DL 001346A

HUNTERS
FISHERMEN
CAMPERS
1971 VW Westphalia. Ideal for weekend excursions. Priced right. Under $3,000. Call Peter Rodgers at Millstream Chevrolet Ltd. 474-1211 or res. 479-5865. D5831
THIS ONE WON'T LAST LONG.

LOGAN'S RV
OKANAGAN
Campers—Trailers—Canopies
Parts and Accessories
—Repairs—
"WE SELL AND INSTALL HITCHES"
Wiring, Welding, Appliance Installations
650 Burnside East near Douglas
384-0213 DL5117

1976 DODGE ESTABLISHMENT 22' motor home. Powered by 360 V8, automatic, power steering and brakes. This unit sleeps 6. Stove, fridge, furnace — Bathroom has separate full sized shower, toilet and sink. Unit is immaculate throughout. Only 22,000 miles. For further information contact Jim Raine at GARDEN CITY AUTO, 382-9111 or 474-1381. DL5721.

19' TRAVELINER TRAILER, Tandem axle, electric brakes, sleeps 6, 2-way fridge, furnace, stove, oven, toilet (no shower), demand water system, 12-volt converter, AM-FM stereo 8-track tape, full deluxe awning, jacks, twin propane tanks with cover, battery, Reece anti-sway hitch. Very clean, excellent condition. $4495 or best offer. 477-8831.

R.V. PARTS
R.V. SERVICE
Hitches installed, cars wired, awnings installed, trouble shooting, parts and accessories. Coastline Trailer Centre. 3388 Douglas Street. 382-6102.

DOGWOOD TRAILER SALES
PARTS—PROPANE
WESTERN WILDERNESS Campers
WILDERNESS Trailers
2630 Deville Road
Highway 1 at Millstream
478-6841 DL-00421A

FOR RENT OR SALE
MOTORHOMES
WEEKLY—MONTHLY
GARDEN CITY AUTO LEASE LTD, 2978 Douglas, 382-9111. D-5721.

TENT TRAILER IN EXCELlent condition, only $350. 386-2826.

13' VANGUARD TRAVEL trailer for sale, $1350 or offers. 1973 model. 658-5773 after 4.

18' CITATION TRAILER, fully equipped, $1800 firm. 479-4701.

168 CAMPERS, TRAILERS and MOTOR HOMES

DOMINION MOTORS
EXECUTIVE
CLASS A

73 25' motorhome, large bathroom, tub and shower and toilet, separate bedroom with vanity, eye-level oven, large fridge, TV antenna, air conditioner on roof, duct heat, 4,000 KW generator, 4 AM/FM with 8 track, 6, 12-ply Michelin tires, 48,000 careful miles.

WAS $24,500
REDUCED TO SELL
AT $22,000

Tent trailer with Ada Room $ 495
73 13½ Vanguard trailer, toilet, fridge, furnace $2795
69 19' Travelaire, S.C. $3495

1703 Blanshard St. 385-5012
DL5183

1976, 20'. BENDIX CENTURION motorhome, Chevy van 30, 21,000 miles, one owner, CB radio, cruise control, radio 8 track, antenna, air conditioning, full bathroom, stove, oven, 3-way fridge, etc. $16,500. 592-6811.

QUICK SALE
72, 21' ford motorhome conversion, v-8 auto, 42,000 miles, sleeps 5, oven, furnace, fridge, 110 volt, toilet, tv, plush carpeting, etc. Very clean and tested. $5400. 479-8767.

1973 TRIPLE E 18' TRAILER, self contained, toilet and shower, pressure water system, 3 way fridge, range with oven, air conditioner, new awning, new tires, hitch and mirrors, $4,900. 656-5403.

23' TRAVELEZE TRAILER, fully equipped, toilet, sink, shower, hot water, tv, carpeted, propane, stove, oven, furnace, with conversion unit, many extras, excellent condition, $5400. 479-7780.

TRIANGLE HOMES LTD.
Your newest R.V. CENTRE in Sidney on the Pat Bay Hwy. across from Sandowne Race Track. 656-1122 or 656-7251. D01055B.

RENTALS
Motorhomes—Campers
PEDEN RV Ltd. 386-3464

1977 EMPRESS 20' MOTORhome, Dodge 360, deluxe cab, awning, many extras, 10,000 careful miles, better than new, $17,200. 656-3750.

1978 CAMPERETTE, INSULATed, fits long box, icebox, sink, three burner stove, and jacks. $1100. 385-7471 or 388-7607 after 6pm weekdays.

16' ESTA-VILLA. PROPANE and 110 lights, toilet holding tank, fridge, stove and furnace. New recapped tires, electric brakes. Sleeps 4. 652-1019.

1976 CYGNET 14' LIGHTweight travel trailer, surge brakes, 3 way fridge, stove, heater, extras. Excellent condition, $2,650. 658-1140.

1977 18' NOMAD TRAILER, EXcellent condition. Tandum axle, hot water with shower, stove with oven, etc. Sleeps 6, $5500 or offers. 658-5556.

1977 CHEV VAN CONVERSION, completely camperized, excellent for couple or young family beautiful condition, 22,500 miles. 477-3505.

15' TRAVEL TRAILER
Any reasonable offer considered. Buyright 474-2154. D01927

77 CAMPER FOR IMPORTS, perfect condition, $2600. 592-4878, 2677 Dunlevy.

8' OKANAGAN SLIDE-IN CAMPerette, height 58", built-in storage, bed, curtains. Perfect. 592-9789.

1976 KUSTOM KOACH, 30', EXcellent condition, double bed, 110 and 12 volt system, $9395. 479-0551.

1972 VW, FULLY CAMPERized, raised roof, 39,000 miles, must sell, $4500. 478-7640 after 6:30.

1971 VOLKSWAGEN WESTFAlia, good condition, $4595, also VW tent attachment, $225. Call Days, 382-9202, evenings, 656-3773.

CAMPER FOR IMPORT truck, ice-box, furnace, stove, jacks, sleeps 4. Offers on $1250. 656-5404.

FOR SALE 22' MINI MOTOR home, excellent condition, very clean, unit has CB, cassette stereo and awning. 479-0877.

1976 26' HOLIDAY TRAILER, fully self contained, seperate bedroom. Plus 1978 GMC heavy duty ½ ton with canopy and equilizer hitch. Will trade for truck and camper, sell as a package or seperately. 478-0790

1976 BONAIR HARDTOP TENT trailer, sleeps 6 adults, furnace, 3-burner stove, 3-way fridge, $2500. 382-3634.

WE WILL BUY YOUR GOOD used Rec. Vehicle. Peden R.V. Ltd., 2855 Quesnel St., 386-3464.

RENT DELUXE MOTORHOME. Spring $150 weekly, 6¢ KM. Summer $275 weekly 10¢ KM. 477-0968, 477-2333.

1975 30' 5TH WHEEL, EXCELlent condition, $8200 or offers. Weekends or evenings 478-8251.

FOR RENT
13 to 20' trailer by week or month. Also 16' Playmate available July. 384-4818.

PATHFINDER TRAVEL TRAILer, sleeps 5, fully equipped, 8x14, $1025. 384-9026.

FACTORY CAMPER FOR IMport, stove, ice box, $800. 479-3532 or 598-1856.

8½' CAMPER, PROPANE fridge, stove, oven, furnace, $2400. 478-5695.

69 AIRSTREAM, 25', EXCELlent condition, must be seen, $8950. 658-5874.

1973 VW WESTFALIA, EXCELlent condition, low mileage, $5,750. 384-9492 or 478-5732 after 5.

1976 11' CAMPER, CUSTOM built for large Person, fully equipped, like new. 479-4371.

HARD TOP TENT TRAILER, fully equipped, phone anytime, 385-3660.

10' ALASKAN TELESCOPIC camper, good condition, requires some fixtures $500. 479-3693.

HARDTOP TENT TRAILER, sleeps 6, $1800 or best offer. 656-1645.

10' CHINOOK CAMPER. OLDER but in excellent condition, $1475. 478-9748.

FOR RENT, 21' WINNEBAGO motor home, 477-2704.

HARD-TOP TENT TRAILER, $500 or offers. 479-2209.

CAMPING TRAILER, SLEEPS 4. $700 479-5466

10' VISTALINER, VERY SPAcious camper, $1100, 478-4608

WANTED-HEAVY DUTY TWO wheel trailer, 658-5786.

PICKUP BED TRAILER WITH spring and light, $125. 746-6379.

13' TRILLIUM TRAVEL TRAILer for sale. $3000. 477-6798.

8' CAMPER, REDUCED TO $975 384-0727

RV - CAR COMBINATION Stereo Systems. 8 track or cassette. Custom installation. Call HOMARK for details 381-5622.

168 CAMPERS, TRAILERS and MOTOR HOMES

28' SILVER STREAK TRAILER, immaculate, self-contained, air, bath-shower, bedroom, TV, new carpeting, battery, Pioneer stereo, sound construction. $7400. Also ¾ Dodge Club Cab with extras, $4200. Combined rig, $10,950. 382-4527.

11' SECURITY CAMPER, 1974, range with oven, 3-way fridge, 30 gallon fresh water tank, demand pump, city water, fresh water toilet with holding tank, stainless steel sink and basin, vanity, furnace, 110/12 volt light, hydrolic jacks, sleeps 5, $3250. 592-7753.

CANOPY
SAVE $200
36" Clover-craft, F/G, fit long box, $575, 478-3213 after 6 pm.

12' CAMPER, ON 1 TON MERcury Chassis, low mileage. 478-0487.

72 TRAVEL TRAILER 15' Stove, fridge, heater, sleeps 6, 598-4912.

1969 DODGE 1 TON, 12' CHASSIS Mounted camper, 24,000 miles. $7400. 477-1012.

169 MOBILE HOMES AND PARKS

DON'T LIKE PARKS?
LOTS TOO SMALL?
Come See Something Different!

CEDAR GLEN
The ultimate in mobile home living with enormous beautiful landscaped treed lots! 14 and 24 wides complete with skirting, sundecks, sheds and more! See Display homes at 2744 Spencer Rd. (Langford) Mon - Thurs till 8, Fri, Sat, Sun till 5.
Buy Right Homes 474-2154 D01927

OCEAN VIEW
Tsawout Mobile Home Park (adult)
First Ocean Front Mobile Home Park on the Saanich Peninsula (Sidney area). Pick out your new mobile or modular home and park space while the selection is greatest.
Exclusive Agent
Triangle Homes (Victoria) Ltd.
2435 Trans Canada Hwy
Open 7 days a week
DL # 5088 478-1774

NEW AND USED
Single And Double Wide
MOBILE HOMES
In Quiet Adult Park
All on landscaped sites,
With carports, sundecks and other extras.
Example:
12x50 2 bedroom with low down-payment $10,450
BOBS MOBILE HOMES
386-3623 382-5647 25 Crease
D00414A

REPOSSESSION
Beautiful 1976 Glenriver 12'x68' 3 bedroom mobile home. Already set up and ready to occupy in First Class park near Sooke. Sundeck and extras included. All serious offers considered. For appointment to inspect contact: The Manager, Canadian Imperial Bank Of Commerce, Sooke. 642-5226.

LANNON CREEK
POSSIBLY
CANADA'S FINEST PARK
Buy your mobile home at the dealer of you choice. Scenic water and mountain views. Phone 642-5486, or 642-5972.

AVAILABLE MAY 1ST. THREE bedroom 1½ baths, double wide mobile home for rent with option to buy. Adults only. Call Keith 478-0034 or 478-6434. Admiral Homes Ltd. DL0134438.

COLWOOD LANGFORD AREA, 12x56, 2 bedroom in adult park, washer, dryer, fridge, stove, drapes, wall to wall carpet. New carport and large secluded patio. Asking $13,900. 478-7193

REDUCED! REDUCED!
Fantastic home! Two fireplaces, 4 appl., 10x25 added den, large lot! Own for $195-mo. payment! Buyright 474-2154. DL01927.

$17,900!
Double Wide? Yes, believe it! Trade-in and boss says sell! Fantastic value. Buyright 474-2154. DL01927.

BY OWNER, DELUXE 2 BEDroom on large corner lot, 8'x22' insulated edition. New carpets and extras. Close in. $10,500. 478-8468.

FOR DETAILS ON HOMES FOR sale in Hidden Valley call Keith at 478-6434 or 478-0034. Admiral Homes Ltd. DL0134438.

1973 MODULINE, 24X40, 3 BEDroom, appliances, carpets, drapes, shed, chicken coupe, view. $19,500. 478-0765.

IMMACULATE!
We dare you to find a spec of dust in this 2 bdrm. close in! $10,950. Buyright 474-2154. DL01927.

2 BDRM. $7000!
Cute and cozy on bus! Walk to shops. Buyright 474-2154. DL01927.

WATERFRONT!
Impeccable 24x44 at a price you can't afford not to look at! Close! Buyright 474-2154. DL01927.

NEAT LANDSCAPED 12X62 IN quiet adult park, near stores, bus, many extras. Offers. Jackson's, 974 Goldstream, DL00044A.

12 X 68 BENDIX, 2 BEDROOMS, full laundry room, private patio, fully fenced, 4 appliances. After 6:30, 478-7640.

MOBILE HOME PAD FOR rent at Sea View Trailer Park in downtown Sooke. $102.58 a month. 642-5491.

MOBILE HOME FOR SALE IN Mill Bay, reasonable price and well cared for. 743-5844 or 245-3268.

IN DUNCAN PARK. 12X68 Parkwood, 3 bedroom, addition, shed, $14,000. 746-7080.

CLEAN 12X60, 2 BEDROOM. IN very nice small park. 5 Mile Circle. To view call 388-6436.

MINI MOTORHOME, $4995
477-5594, 4250 Parkside Cres.

178 SUMMER HOMES, COTTAGES and RESORTS

HORNBY ISLAND, VIEW, beach, 1 bedroom modern, everything furnished. Weekly $150. 335-2275.

SKI WHISTLER
Condo's by day or week. Garo, 190, Whistler, 932-5358.

181 TOURIST ACCOMMODATION

ROYAL OLYMPIC HOTEL
We have all types of accommodation available including modern, bright hotel rooms, suites with kitchens and penthouses with roof top patios. Ideal family accommodation. Full facilities including restaurant, parking, color TV, laundromat, free local phone calls. All downtown. 642 Johnson at Douglas. 388-5513

CRAIGMYLE GUEST HOUSE
English style bed and breakfast. 1037 Craigdarroch. 595-5411 or 595-2697

190 ROOM and BOARD

RETIRED?
or just plain tired of shopping and cooking? Months rest? Permanent home? Recooperating? Our location and food is excellent.
INFORMATION 383-4164
GLENSHIEL HOTEL

2 WORKING MEN OR PENsioners, Fairfield area, non drinkers. 382-3368.

ROOM AND BOARD, $180 monthly. Prefer working students. 386-0649, 477-8937.

190 ROOM and BOARD

GORDON HEAD AREA. MAY 1st. Phone 477-4211 after 5 pm.

ROOM AND BOARD IN PRIvate home, on bus line. 382-2162.

193 ROOMS TO RENT

DOMINION HOTEL
Rooms from $50 per week to $175 per mo. with TV and maid service at our full facility downtown hotel, close to all buses. 384-4136, 759 Yates St. Division of Wells Fargo.

LOW RATES
MAID SERVICE
rooms by day, week or month. Singles from $40. per week, $125. per month. The James Bay Inn, 270 Government St., 384-7151

ROOM FOR RENT IN LARGE, older home in Oak Bay, co-operative type arrangement. Sharing kitchen, bathroom and living room with other tenants. Rent $80 to $100. 592-0975 or 592-0277, weekdays 8-5, 388-5252.

TWO CLEAN ROOMS AVAILable May 1st, $100 and $115 per month. 388-9809 or 382-9374.

2 ROOMS FOR RENT IN LARGE modern furnished house with beautiful view. Available now until June 30th. 477-0209.

ROOM FOR RENT COLWOOD $110 a month 478-6010 or 385-0719.

LARGE ROOM, USE OF HOTplate, fridge. Private Home. Darwin Ave. $110. 386-6283.

FURNISHED ROOM FOR GIRL, sharing kitchen, and tv lounge. Mckenzie, 477-5650.

ACCOMMODATION IN REturn for hobby farm chores, 479-8472.

ROOM IN SHARED BASEMENT for man, $100. 383-8746 between 10-6.

DOUGLAS HOTEL. $180. PER mo. $50. per week. Bath and TV.

FREE ROOM TO CARPENTER with tools for help. 598-7509.

194 ROOMS WANTED

1ST YEAR LAW STUDENT REquires a single room or unfurnished bedroom near the university and with separate entrance. For August 1st or Sept. 1st. Please write: R. McKenzie, 1591 — 19th St., Campbell River, B.C. V9W4M2 or phone 286-0573.

197 HOUSEKEEPING ROOMS TO RENT

FAIRFIELD AREA
Furnished suite on Southgate St. $110.00, available May 1st. Ideal for working girl. Walking distance to park, downtown, etc.
CREIGHTON PROP. MGMT.
388-4422

FOR FEMALE IN ROCKLAND mansion, furnished, wall to wall carpets, private entrance, share huge gormet kitchen, $130 and $150. 595-7874, 595-8496.

CLEAN HOUSEKEEPING room, all utilities, furnished with fridge, sink, cooking facilities, $125. Apply #15 2107 Dowler Pl., 478-0915.

CLEAN ROOMS, $75-$90, UTILIties included, six blocks to downtown, share facilities. 1325 Johnson Street. 385-3816.

TWO LARGE SUNNY ROOMS, freshly decorated, share bath, $140 month. Available immediately. Downtown location. 642-4463

AVAILABLE MAY 1ST. FAIRfield area, clean nicely furnished, share bathroom, female only. 384-9710.

JAMES BAY. NEAR BUS, shops, park. $104. Quiet. Suits business woman or retired lady. 595-6588.

FURNISHED ROOM, AVAILable April 24. Separate kitchenette, share with 1, Utilities included, $105 per month. 592-9780.

BEST IN TOWN, $120. LOVELY room, hot plate, fridge, many extras not listed. Suit quiet person, 382-4351.

BRIGHT ROOM IN FRIENDLY house, refrigerator, share bath, $98 all inclusive. 598-5584. 384-4370

JUBILEE. FURNISHED ROOM with stove and fridge, for Young Lady. Share bathroom. $100. 595-5457.

JUBILEE AREA, LARGE FURnished room, fridge and rangette, utilities included. $135 per month. 592-9780.

FAIRFIELD AREA, FURnished room with kitchenette, available immediately. 595-8008, 598-7637.

RITZ HOTEL—DOWNTOWN
Elevator service T.V. lounge
710 Fort St. 383-1021

CLEAN, QUIET HOUSEKEEPing room, Close to town. 383-8191 after 5.

YOUNG PEOPLE TO SHARE house in James Bay. 383-2622 after 5.

BRIGHT CLEAN ROOM, COOK-Fort area. Middle aged-elderly lady only. $75. 384-7474.

ROCKLAND AREA, FURnished quiet room with private cooking facilities. 595-7882.

$85, WALKING DISTANCE TO town, open for rent 11 am-1 pm. 1157 Johnson St.

URNISHED ROOM, LINEN supplied. 1515 Vining, 595-6226.

CLEAN, FOR QUIET WORKING lady. 931 McClure. $100.

$80, 1255 PANDORA, ROOM FOR older man, non-drinker. 598-7694.

200 APARTMENTS TO RENT UNFURNISHED

ROCKLAND ARMS
Attractive bachelor suite with view. Suit retired lady. 1030 Linden.

2-BEDRM. $238
AVAILABLE MAY 1st
1110 Queens. To view, phone 382-8817. Goodwyn Management.

SUITES FOR RENT
Nr. Woodwards Shopping Centre
1-Bedrms from $195.00
Phone 382-6407
Ask for Mrs. Douglas

3 BEDROOM PENTHOUSE, ESquimalt, quiet, clean, well controlled building. Heat, water, cable, parking included. Adults only, no pets. 382-2221

VIC WEST, BACHELOR APTS, heat, water, cable, parking included. Close to bus stop and downtown. Mature Adults please. Phone after 4, 386-7245.

LARGE BACHELOR SUITE, $170 a month, also 1 bedroom for $189 a month. Close to Hillside Shopping Centre. Heat and Cablevision included. 595-0676.

APRIL 1ST, JAMES BAY, 2 bedroom hardwood floors, $278, 2 bedroom w/w, $248. Heat, parking and cable included. 384-0084, 6-8pm.

OCEAN FRONT
Beautiful 1100 sq.ft. top floor 2-bedroom apartment, all appliances including vacuflo. $290. Ocean Village, 642-5254.

WATERFRONT
Country setting, 1-bedroom apartment, adult oriented, absolute peace and quiet, $185. Ocean Village. 642-5254.

2646 COOK, 3800 QUADRA, 1 and 2 bedroom suites, available May 1st, in modern building. All utilities included. 383-3869, 382-0271.

ROCKLAND AVENUE. LARGE 2 bedrooms, Mt. Baker views, $340 includes heat, hot water, cablevision, laundry and parking. 595-5545.

JUBILEE AREA, MAY 1ST, one bedroom suite on 1st floor, adults only, $205. 598-8346.

200 APARTMENTS TO RENT UNFURNISHED

BROWN BROS. on LANSHARD
"People Helping People"

THE PRINCE CHARLES
215-217-219-221
GORGE RD. EAST

Bachelor suites	from $160.00
One Bedroom suites	from $200.00
Two Bedroom suites	from $295.00

To View Please Call 382-8857

REDWOOD PARK
155-157
GORGE RD. EAST

One Bedroom suites	from $220.00
Two Bedroom suites	from $300.00

Pool, Sauna, W/W Carpet, Heat incl.
To View Please Call 384-2858

GORDREAU APTS.
129-131-135
GORGE RD. EAST
Two Bedroom suites from $285.00
W/W Carpet, Heat incl., Swirl Pool, Sauna, Pool. To View Please call 388-5740 or 384-9537.

THE CHARLES DICKENS
243 GORGE RD. EAST
One Bedroom suites from $200.00
Wall to Wall carpet, heat incl.
To View Call 388-6448

For further information please contact
Brown Bros. Agencies Ltd.
385-8771

Treelane Estates

AT THE WATER'S EDGE
Enjoy meeting your new neighbours in the congenial atmosphere of our Malahat Lounge, where the views of the city, sea, and mountains are spectacular. Join one of our bridge clubs, or the billiard group, build some shelves, in the hobby room, or just relax in our whirlpool after a sauna. This lovely lifestyle is already established here at Treelane, a very special apartment complex.

AVAILABLE MAY 1
2 Bedroom, 1½ baths, 1105 sq. ft. Panoramic views $420.
1 bedroom compact townhouse $305.
1 bedroom overlooking courtyard, 7th floor $278.
Breathtaing views $295.
1 bedrm main floor $265.
UNDERGROUND PARKING
AVAILABLE $10.
103-105 GORGE RD. EAST
APPOINTMENT FOR VIEWING
388-5332 or 388-5315
Adults only — No pets.
CONCORD

SEASPRAY PROPERTIES LTD./REALTOR
1911 Quadra St. 386-3124
"THE APARTMENT SPECIALISTS"
Fridge, stove, w/w carpets, drapes, laundry facilities, hot water, controlled entrance included in rent for most of the following:

BACHELORS

$165—1015 Kings	383-6364
$166—2639 Fifth	383-6364
$165—946 Balmoral	381-5294
$170—540 Comerford	386-6678
$169—1126 Rockland	382-1996

1-BEDROOM

$190—540 Comerford	386-6678
$190—1015 Kings	383-6364
$190—790 Dominion	388-9781
$180—909 Market	384-2215
$200—980 Wordsley	382-5622
$212—902 Caledonia	381-5337
$200—3142 Cedar Hill	595-7149
$201—2639 Fifth St.	383-6364
$200—1180 Fort St.	382-0822
$202—710 Vancouver	386-9731

2-BEDROOM

$316—925 Esquimalt Rd.	388-4259
$260—1180 Fort St.	382-0822
$245—909 Market St.	384-2215
$255—3255 Quadra	383-9931

BAYWOOD ARMS
350 BELMONT
In Colwood Area
ONE MONTH FREE
1-Bdrm $190—2-Bdrm from $240
To view call 474-1694

55 BAY ST.
Large 1-bedrm and 2-bedrm apts. available, $200 and up. Close to town, park, buses, tennis courts. To view call Mr. Allen at 383-0619.

LAUREL POINT
Spacious 2-Bedrm. 386-3124

E. G. PRIOR APTS.
2622 PRIOR
Large, spacious Bach, 1-Bedrm and 2-Bedrm available May 1st. Heat, hot water, w-w, drapes and appliances included. To view call The Hollies at 386-3627.

Bachelor	from $170
1-Bedroom	from $190
2-Bedroom	from $250

ATTRACTIVE SUNNY TWO bedroom apartment with private balcony, near University, K-Mart and McKenzie Mall, $255 month. Phone 477-9604

2 BEDROOM CONDOMINIUM. Magnificent views, close to downtown. Swimming pool, sauna, no pets or children. Available June 1st. $375 a month, 382-4170.

LANGFORD
1 bedroom character suite in smaller apartment block, near Westwind. Cable included. $187. 478-5248.

200 APARTMENTS TO RENT UNFURNISHED

AQUARIUS APTS
215 Oswego St
To rent May 1st, clean modern suites, wall to wall carpet, drapes, range, fridge, cablevision with sauna and swirlpool. Mature persons only. No children or pets. 1 bedroom with den, $210, $225. 2 bedroom, $265. 384-7627 days.

NEAR JUBILEE HOSPITAL
INDOOR POOL
BACH. $183
1 BDRM. $203
for details call 595-0864, 595-7370. Adults only no pets.

ESQUIMALT
Available Now and May 1st, Spacious bachelor and 1 BR apts with balcony, $160 and up. Controlled entrance, w/w, swirlpool, sauna, coloured appliances, cable, heat, parking included. Bus at door. Quiet building. Res Mgr, 388-6176 or 386-6652.

AVAILABLE MAY 1
1407 FORT ST.
1 bedroom suites
From $146.25 per month.
TO VIEW PLEASE CALL
KER & STEPHENSON LTD
385-3411
OR VISIT OUR OFFICE
680 BROUGHTON ST.

UNDER NEW MANAGEMENT
CARNARVON MANOR
1-bedroom apartments from $205. Hot water heating, controlled entrance, parking available. Near to bus route. Mature adults only please. For appointment to view, phone Mr. or Mrs. Scullion at 382-0652, between 2pm and 9pm.

LORD STANLEY MANOR
1350 Stanley Ave. 1 bedroom and 1 bachelor suite in modern block. Includes wall to wall, drapes, heat, water and parking. Adults only, no pets. 595-4128.

CRAIGHOUSE
885 CRAIGFLOWER RD.
1 and 2 bedroom suites, $191 and up. Available May 1. Fridge, stove, heat, hot water, drapes, w-w carpet. Vic West bus at door.
382-3480

THE SEAFORTH
One-bedroom townhouse unit, $275 per month: two-bedroom $325 per month. Amenities include controlled underground parking, fridge, stove, washer and dryer.
547-549 Esquimalt Rd.
Manager: Suite 10 Ph: 384-7735
Vidco 388-4232

BRENTWOOD
AVAILABLE MAY 1ST
Third floor, 1 Bdrm. Suite $205. in nearly new modern block on Wallace Drive near West Saanich Rd. For appointment to view, call Resident Manager, 652-3760. Goodwyn Management.

ESQUIMALT
1-bed. ste. $167.47
This ste. is available either now or May 1st. This is a very quiet bldg. Especially suited to senior adults and is oposite shopping and on transportation. Phone 382-0626. No pets please.

AVAILABLE MAY FIRST
Two bedroom, two bathroom, luxury, ground-floor apartment in modern building, Cook-Rockland area. 1,178 sq. ft. plus patio. Quiet surroundings, very suitable for retired couple. Covered parking. $425 per month. Phone 382-4218 weekdays.

831 ELLERY
Large, 2-BR suites from $238.00. Close to schools. Separate entrance en-suite storage and many other features. Phone Mr. Logie at 382-3989 or 385-6873.
Creighton Property Mgmt Ltd.
388-4422

LARGE TWO BEDROOM Sooke townhouses. Secluded large grounds with childrens play area within walking distance of town. Children, small pets welcome. Rent $250 or $300 with all utilities paid. Caretaker 642-3631 British American Realty ltd. 385-1431.

AVAILABLE MAY 1ST, EXTRA large deluxe 3 bdrm suite. Dishwasher, self-defrost fridge, self cleaning oven, shag carpet, isolated location on Mt Tolmie overlooking city. Swim and swirl pools, sauna, games, work and exercise rooms. 1900 Mayfair Dr. 598-3821.

PRINCESS PEMBROKE APTS
1020 Pembroke Street
Almost new building, 1-bedroom apartments, $170 to $210. Children welcome. Sorry no pets. Call 382-9454.

HILLSIDE SHELBOURNE
Available May 1st in this convenient location, opposite Sears. 1 bdrm suite for only $197 per month. Phone 598-4196. Adults only, no pets.

AVAILABLE NOW
Brand new luxurious bachelor apt. — on Victoria City Waterfront $220 includes heat, H water, parking new frig and range (mature people please) contact Wess Dickie 382-4312 or eves. 477-4662. Dickie Agencies 919 Fort.

SUITES FOR RENT
Bay and Quadra Area
1 Bdrms from $189.00
2 Bdrms from $224.00
Bachelors from $164.00
Phone 383-7079
Ask for Mrs. Gustafson.

CLOSE TO WOOLCO
1-bdr apartment suite, $188 per month. W/W carpets, including cable, parking, heat. Suitable for mature person, no pets. 478-9123 or evenings 383-5187 or 385-2078, or call at #1-944 Tattersall Dr.

GROSVENOR PLACE
1342 Hillside Ave.
2 BR Suite available May 1st at $285.00. En-suite washer and dryer. Frost-free refrigerator.
CREIGHTON PROP. MGMT.
388-4422

TIDELINE APARTS
DALLAS RD. WATERFRONT
Bachelor suite, June 1.
Resident manager 382-5851
Creighton Prperty Management

1-BDR ESQUIMALT, QUIET, clean, well controlled building, elevator, laundry facilities, balcony, stove, fridge, cable vision, heat, water, parking included. Close to shopping centre, bus, parks, senior citizen centre. Adults only. No pets. 382-2221.

ROCKLAND AREA
Spacious one-bedroom suite available immediately. $255. per month includes heat only. Newly renovated building, children welcome. For further information call Realspan Properties Ltd. 388-6454.

LARGE BRIGHT BACHELOR suite in clean modern apt. building, close to Parliament Buildings and shopping centre, sorry no children or pets, quiet refined adults only. Available June 1, $170 per month. Phone Owner Manager 477-6448.

VISTA VILLA
734 LAMPSON
Immediate, 1 bedroom $197. May 1st, 1 bedrooms $179 and $190. Includes heat, hot water, cable, drapes, w-w, balcony, parking, private entrance, child welcome, no pets, 384-0445 or 382-3616.

1 BR WOODWARD'S AREA, $175 includes heat, water, cablevision, parking. 382-8307.

BACHELOR SUITE, HEAT, cable included. Quiet building, $153. 479-5205

2 BEDROOM APARTMENT for rent, phone 382-1153 or 592-0194.

AVAILABLE NOW, ONE BEDroom suite, $175. Includes, heat, cable, covered parking. 384-7924.

200 APARTMENTS TO RENT UNFURNISHED

VILLAGE GREEN APTS.
Located in the heart of James Bay, we offer the following selection:
BACH. Suites from $144.00
1-BR Suites from $169.00
(Adult Block — Some Sea Views)
AND
2-BR Townhouses from $249.00
Children Welcome.
Sorry, No Pets
Phone Mrs. Evans at 388-6806
Enquire at #21-129 Croft
Creighton Property Mgmt.
388-4422

ESQUIMALT — 1-BEDROOM unit in fourplex. Living room (w-w), bathroom, kitchen with eating area. Heat included, $170. Available May 1. Call 384-9335.
PANORAMIC VIEW OF HARBOUR — 1-Bedrm suite, sauna, pool, underground parking, near park. Rent $325. Avail. April 1st. To view call 384-9335.
LUXURY SUITE — View of Juan de Fuca. 1-Bedrm., sauna, pool, underground parking. Rent $325. Avail. May 1st. Call 384-9335.
WALKING DISTANCE to town — well-kept, older block. 1-Bedrm., hsk. rm. To view call 384-5830.
david burr ltd.
655 Fort St. 384-9335

BEACON HILL PLAZA
New Building
1236 PANDORA
Luxurious unique studio, 1 bedroom, 2 bedroom suites, all suites with fireplaces, carpets, draperies and underground parking. Adult oriented. Available for viewing, Daily 10-4, Inquiries, 9-4:30, Phone 382-2012 or 385-3017

MAPLEWOOD GREEN
3255 COOK
Bachelor, 1 and 2 bedroom suites. Available May 1. Includes swimming pool, sauna, billards and free heat.
382-0815-if no answer: 382-1288

HILLSIDE and QUADRA
$180 BACHELOR
$200 1 BDRM
Available now. Also some suites available 1st May. Includes heat, sauna, free parking and drapes. Call res. manager, 385-1908.

"FAIR OAKS"
CLOVERDALE PROPERTIES
3501 SAVANNAH AVE.
SPACIOUS 2 BDRMS.
To rent from $275.-$290, very quiet building, near bus and shopping centre, no children or pets, apply manager, 388-4088.

BACH $175.
1 BDRM., $205
2 BDRM., $245
AVAILABLE MAY 1st
2790 CEDAR HILL RD.
Modern block with shag carpets, free hot water, heat. Res. Mgr. Roy Jarvis, 386-6805. Goodwyn Management.

HYBURY HOUSE
3868 SHELBOURNE
Bachelor and 1 bedroom suites available May 1. Includes swimming pool, sauna, jacuzzi, billiards and free heat.
477-9601-if no answer: 721-3814.

HILLSIDE AREA
Between Cook-Quadra
Bach. ste. $174.
1 Bed. Ste. $180.
2 Bed. Ste. $264.
These suites are avaliable May 1st and all rents include heat, cable etc. Please call 384-1738. Adults only. No pets.

BACH. $175
1 BDRM. $200
2 BDRM. $250
AVAILABLE MAY 1st
1010 McKenzie Ave. Mature adults only. No pets. Phone 479-1407 to view. Goodwyn Management.

WESTCOAST COURT
Victoria's most central and convenient location. Walking distance to Woodwards, easy access to all major shopping cnetres. A Few 1 bedroom units available May 1/79. Rates from $195-$210 monthly. For appointment to view 382-4774 or 384-2944.

OAK BAY AREA
ADULT ORIENTATED BLDG.
1-BDRM. SUITES AVAILABLE
FROM $214.00
W/W Carpet-Drapes-Heat-Water, Cable TV and Parking Included. Apply to resident Manager Mr. Gourlay Ste. No. 101, 2230 Cadboro Bay Road, between 10 A.M. and 7 P.M. only or Phone 383-1141, 8-5 P.M.

AVALABLE NOW
Brand new waterfront condominium (approx 1142 sq. ft.) within Victoria City limits. Very luxurious and spaseous 4½ Rm. — 2 bathrooms, 2 bedrooms $550 per month includes, heat H. water and parking. (Mature people please) contact Wess Dickie (Dickie Agencies) 382-4312 or eves. 477-4662.

SUITES FOR RENT
3244 QUADRA STREET
1-Bedrm. From $205
2-Bedrm. From $263
INCLUDING
Heat, Water,
Cablevision, Parking
Phone 382-5109
Mr. or Mrs. Cardle

LORD SELKIRK ESTATES
Available immediately, luxury 2-bedroom and den, top floor, corner suite, overlooking Gorge Waterway. Includes fireplace, dishwasher and in suite washer and dryer, recreation facilities. $475 per month. 384-5088 after 5 pm.

WATERFRONT
Available May 1st, a one, two and three bedroom suite in adult only, no pet building. Heat and cable vision included in rent. Building features; indoor pool, games room and sauna. Call resident manager 385-4022, if no answer call Realspan Properties Ltd., 388-6454.

OAK BAY AREA
2151 Haultain
Adult Orientated building
1 Bdrm. — $223.00
Large Bachelor — $163.00
Available May 1st 1979
Heat-Water-Parking and Cablevision included.
Phone Mrs. Cardinal 592-4355

SPACIOUS 1 BEDROOM CONdomium close to university, new carpets and paint, whirl pool, sauna and parking. $250. Phone evenings 477-7415.

ONE BEDROOM APARTMENT, 1260 Pembroke, $170, no pets. 383-0130

NADEN GATE APTS.
1 and 2 bedroom suites, children welcome. 385-1047 or 385-4832.

200 APARTMENTS TO RENT UNFURNISHED

NEAR OAK BAY
Spacious new condominium, 1 bedroom $285, 2 bedroom $425. Dishwasher, garburator, frost free fridge, self clean range, w-w, some with fireplace and ensuite, locked parking, 595-4011 or 382-3616.

SANSAR APART.
1140 HILLSIDE AVE.
Two bedroom suite, $260. One bedroom suite $200. Modern, spacious, convenient to downtown. No pets. Manager 385-0456

2-BEDRM. $212
AVAILABLE IMMEDIATELY
879 ESQUIMALT RD.
Heat, cable and parking included. Resident manager, 388-5736. Goodwyn Management.

1-BEDRM. $226
AVAILABLE MAY 1st
310 St. James. 3 Blocks from waterfront. Adult oriented. To view, phone 385-1345. Goodwyn Management.

Goodacre Towers
Now available, one bachelor suite overlooking Goodacre Lake; one 1-bedroom suite, ground floor. Call Mr. Don Elgood, 385-8111, 384-9020.

Elmwood Terrace
1399 Stanley Ave.
1-bedroom, heat, hot water, cable, drapes, carpet, close to town, adults only. $178. 595-5257.

AVAILABLE MAY 1ST. 2 or 3-bedroom apartment, super good location, very bright and comfortable, own sun porch. Appliances incl. Royal Oak area. $260 per month. Call now 479-1667.

QUADRA-HILLSIDE
Spacious one-bedroom apartment $190. Steps to shopping and buses, clean, adult only building. Call resident manager. 384-4530, or Realspan Properties Ltd., 388-6454.

CAIRN VILLA
Modern 2 bedroom, park-like setting off Old Esquimalt Rd. Heat, cablevision and parking. Mature adults only. Sorry, no pets. 383-3410.

PRINCESS LOUISE
310 ROBERT STREET
Large spacious 1 bedroom apts available. Heat, hot water, cablevision, parking included. Good bus route. 384-5320, 382-4248.

UPPER FORT AREA
1 BDRM $201
2 BDRM $233
These suites available May 1st. For details call 598-4739. Adults only, no pets.

SPACIOUS, ONE BEDROOM condominium suite on top floor of well managed building, next to University. Fridge, stove, wall to wall and other ammenities. Available May 1. $250 month. 388-6686 or 386-0242

PRESTIGE ROCKLAND 2 BEDroom condominium, 2 full bathrooms, laundry, underground parking, available May 1st. $420. Enquire, Mutual Equipment Rentals, 386-6155. (Leave recorded message evenings.)

FAIRFIELD SPACIOUS 2 BEDroom condominium near Vic General Hospital, quiet adult building only 2 years old. Underground parking, newly painted, $325 per month. Phone 477-4424 after 5 pm.

TOWNHOUSES
3 bedrooms, close to shopping and schools, 1½ baths, family room, cablevision, includes stove and fridge, heat, hot water, drapes, parking, spacious lawn, children welcome, no pets. 595-5313.

DELUXE TWO BEDROOM condominium, spacious top corner suite, 1½ baths, quiet, secluded Esquimalt area, including heat, hot water, quality carpet, drapes and appliances, $375. 598-1624.

516 AND 532 DALLAS ROAD, bachelor suites starting at $169. All suites include heat, cable and water, large outdoor pool, responsible adults only. No children or pets. Contact manager at 385-9683, between 8am and 6pm.

WALK DOWNTOWN, 2315 Dowler at Queens. 1 bedroom, $190, Wall to wall, drapes, balcony. Small, quiet, controlled entrance apartment block. Guest room, elevator. Available now. Rental information, 478-6354.

ESQUIMALT
Bach, 1 and 2 bedrooms. Adults only, no pets, includes heat, hot water, free parking, sauna. Res. mgr. 385-4132, Office 384-9793.

TARA PLACE
Come live with us. The ideal place at the right rent. Bachelor suites only. 383-1833 or come to 1039 View St.

WOODWARDS
Area, one bedroom, $200. Bachelor $170. Heat, Cable, parking included. Resident manager 385-6026, 658-8893.

LOOKING FOR REASONABLE-priced apartment? I have two buildings near downtown, both offering very reasonable rents. Bachelors from $145; 1-bedrooms from $185. 384-5827.

SHORELINE APARTMENTS
105 Island Hwy. Available May 1, ground floor, 1 bedroom suite, front and rear entrance. $185 including heat, cable, mature older adults only. 479-6761.

PANDORA — 1 BEDROOM self-contained suite in older conversion avail. May 1. $160.00 p.m. includes heat.
J. H. Whittome & Co., LTD.
388-4271

665 CONSTANCE — ESQ. IMmediately possession, ground level, cable, water, parking, storage. Adults without pets. Appointments John 477-8096, 388-7557.

FORT - FOUL BAY, SPACIOUS 2 bedroom, sunny, available May 1st. $295. Heat and cable, sauna, swirlpool included. Spacious bachelor, $175. No pets or children please. Phone 595-3261.

900 SQ. FT. 2 BEDROOM, LIVing with fireplace, large kitchen, hot water heat supplied front and back entrance, no pets or children, $190. Tenant phone to view 383-3902, owner 477-6320.

BAY-COOK ST. CLEAN, SPAcious, bachelor suite with Murphy bed, heat, water, parking included. Some furniture available. Quiet, single person, no pets, $170. 382-5240.

VIEW AND GIVE NOTICE! Down town, spacious. Living room fireplace, dining room, eat-in kitchen. Two bedrooms. Own basement. Four appliances. $350. June 1. 479-2736.

VANCOUVER STREET, CHARacter 3-bedroom suite in well maintained block, $300 per month, includes heat and cable vision, call Royal Trust, 388-4311.

1 BEDROOM SUITE ON MAIN floor with extra bedsitting room with fireplace, hardwood floors and carpet, utilities. In Stadacona Park area. May 1st, $345 per month. 595-6672.

ESQUIMALT, BACHELOR apartment, near new, fireplace, fridge and stove, w/w, drapes, heat and water included. Private entrance. $190. May 1. 386-2684 after 4.

VIEW TOWERS
Bachelor to rent. Sauna and swirl pool. 2 blocks to downtown Victoria. Between 8am-8pm 382-0922.

2 BEDROOM SUITE IN OLDER house, utilities included. $168.10. 385-9037 after 5.

ONE BEDROOM BASEMENT suite, utilities included, Sears area, $180. 595-6249.

SPACIOUS ONE BEDROOM. Utilities included. Mature adult, $210. Evenings 382-4360.

SPACIOUS 2 BEDROOM, sound proofing, mature adults, $185. Evenings 382-4360

200 APARTMENTS TO RENT UNFURNISHED

ROYAL COLWOOD ARMS
344 GOLDSTREAM
3 2-BEDROOMS
FROM $265
Available May 1st
PHONE 478-6575
or 388-6258

1180 COLVILLE
1ST. JULY
3 BEDROOM, 2 BATHROOM $325
2-BEDROOM and BATH $295
1 BEDROOM $260
BACHELOR $195
DEPOSITS ACCEPTED. TO CHOOSE YOUR SUITE PHONE 388-6258.

YOUR PLACE MANAGEMENT
1720 COOK ST. 388-7324

SIR WINSTON CHURCHILL
850 Rupert Terrace
1-bedrm. apts. Available Apr. 1, May 1. Call Manager 384-1776.
CAPSTAN COURT
630 Head St.
2-bedrm apts. Available Apr. 1
1-bedrm available May 1
Call Manager 386-0083
SIR FRANCIS DRAKE
335 St. James St.
Bach., 1-bedrm and 2-bedrm apts available May 1. Call Manager 386-0847.
984 McKENZIE APTS
Bach and 1-bedrm available May 1. Call Manager 479-5754.
1366 HILLSIDE
1 and 2-bedrm condominiums for rent. Available Apr. 1. Call Mrs. Volk. 658-8855.

BROWN BROS. on LANSHARD
"People Helping People"

CAMPUS, COURT
(1631 1641 McKenzie Ave.)
University area close to shopping and bus, 1 and 2 bedroom suites, covered parking available, tennis court. Please call resident manager 477-2775 or for further information please call Brown Bros. Agencies Ltd. 385-8771.

SEASPRAY PROPERTIES LTD./REALTOR
1911 Quadra St. 386-3124
NOW RENTING
21 WEST BURNSIDE
A new building with a unique concept in design. Spacious suites with Thermopane windows, drapes, colored appliances, W/W carpets and large balconies, some with mountain views. Building is situated minutes away from downtown, close to good bus services, park and stores.
1 BR from $220.00
See building manager about our move in special with savings from $100.00 up to $254.00. To view call Mr. and Mrs. Quance. 382-2906 or drop by anytime.

ESQUIMALT. 1 AND 2-BR, W/W, appliances free parking close to shopping and bus line. From $195. Call MGR. 388-4619

Esq. 1-BR, W/W, appl., parking, shopping, etc. MGR. 388-6883.

Johnson St. Bright 1-bdrm. and 2-bdrm. from $200 per mo. Avail. April 1. Mgr. 384-0132 or 386-3494.

Bachelor suite suitable for old age pensioner. $112 per mo. 386-3494.

1-BR in private home. Appliances, terrific view. $190, PM.

920 HILLSIDE. Clean bright 1-bedrm. ste. Adult block. $189. 383-1447 between 4-7.

CENTURY 21 Western Homes
1037 Cloverdale Ave.
386-3494 (24 hrs.)

STOP
Looking for a nice clean building and a very reasonable rent? Our rent includes parking and, most important, your heat; a savings of $30 a month on your rent.
899 Craigflower
382-1101 384-6606
TOD-HACKETT CONSTRUCTION LTD.

BROWN BROS. on LANSHARD
"People Helping People"
52 San Jose Ave. in James Bay, half block from sea, 3 unit conversion, fireplaces ad old wooden banister rails, #1-2 bedrooms, top floor, $350.00. #2-3 bedrooms main, fireplace, hydro included, $440.00. #3-2 bedroom, fireplace, hydro included $350.00. Adults only, sorry no pets.
For further information, please call Brown Bros. Agencies Ltd. 385-8771.

CLOVERDALE
TOWNHOUSE COURT
991 CLOVERDALE
BACHELOR SUITES AND 2-BEDROOM SUITES AVAILABLE
HEAT AND CABLE INC.
CHILDREN WELCOME
NO PETS
Open to View 12-7 p.m
Contact Manager in Ste. 101
385-0814 or 385-0991
answering service
GREENBANK DESIGNS LTD.

3534 QUADRA
(Cloverdale)
Large, bright corner, 1 br suites, Avail immed. All amenities nearby.

791 PANDORA
(Blanchard)
Quiet, walk-up building. Suits elderly or mature. 1 br $150. Avail immed. Bach $120, 2 br, $220.
ORACLE PROPERTY MANAGEMENT LTD
388-7813 382-9264 592-3163

BASEMENT SUITE FOR RENT, 567 Head St. Phone 382-8028.

CITY, 1 BEDROOM SUITE IN 6 plex, $175 month, 383-4970.

JAMES BAY BRAND NEW PORT PLACE
2 and 3 Bedroom Townhouses, James Bay
130 NIAGARA ST.
½ Block to the Sea
FEATURING:
—Fully equipped kitchen with dishwashers
—Washers and dryers
—Quality broadloom and drapes
—Franklin fireplaces
—Private enclosed patios
—Includes parking for 1 car
—3 Bathrooms
—Tennis court next door
—Community centre and parks in immediate vacinity
—Excellent bus service.
Renting From $395.
ADULTS ONLY
Rental Agent on site daily 12-5:30
SITE OFFICE, 383-6830
MAIN OFFICE, 388-5471
Concord

SEASPRAY PROPERTIES LTD./REALTOR
1911 Quadra St. 386-3124
1031 BURDETT
(Fairfield)
NOW RENTING
A new building with deluxe large suites. W-W carpets, drapes, frost-free fridges, full-size range, dishwashers, games room, workshop, laundry facilities and elevator.
Also Included:
FIREPLACES
1½ BATHROOMS
SKYLIGHTS
THERMOWINDOWS
IN-SUITE STORAGE
1 BR + den and 2-BR units.
Rents $405.-$445. per mo.
To view call the Bryants 382-5435

WINDSOR COURT APTS.
252-254-258 Gorge Rd. E.
BRIGHT SPACIOUS APTS. HEAT INCLUDED. EXCEPTIONAL RECREATION FACILITIES.
Including:
50' indoor swimming pool — saunas — swirlpool — squash court — tennis court — universal gym.
1 Bed. from — $215
2 Bed. from — $275
Adults only — no pets
For information or appointments please call Resident Managers:
Mr. and Mrs. Mundy 385-6075
Mr. and Mrs. Bilbrough 386-6008
Office Mon.-Fri. 388-4555
MacArthur Park Estates

THE CHELSEA
865 View at Quadra
Beautiful Bachelor Suites, starting at $168 per month.
—EXCELLENT LOCATION FOR PEOPLE, RETIRING DOWNTOWN.
—WALK TO CHURCH, SHOPPING, LIBRARY, THEATRES.
—QUALITY CARPETING, APPLIANCES AND DRAPERIES
—CONCRETE AND STEEL CONSTRUCTION, WITH BEAUTIFUL BRICK EXTERIOR, AND RECESSED BALCONIES.
Available Immediately or will hold until May. 1 occupancy.
—Enquire about the "SAFER PROGRAM FOR SENIORS" (Gov't Subsidy)
RENTAL OFFICE AND MODEL SUITE OPEN MON.-FRI. 10-6 SAT., SUN. 12-5
382-2139

SINCE 1887 Pemberton, Holmes Ltd. 1000 Gov't St. 384-8124

ROCKHEIGHTS VILLA
742 LAMPSON
Good-sized apartments on elevated location. W-W carpet, drapes, heat, water, cable, parking, etc.
Bachelor $110
2-Bedroom $247
Call Manager 385-6414 or
PEMBERTON, HOLMES LTD.
1000 Government St. 384-8124

$175 — FAIRFIELD across from Beacon Hill Park. 1-Bedrm in older block. Incl. heat, water, cable. Suit older adults. Avail. May 1.

$186 — OAK BAY NR. WILLOWS. 1-Bedrm apt in older bldg. Incl. heat, water, cable. Older adults preferred. Avail. now.

$450 — FAIRFIELD. Overlooking Beacon Hill Park. Luxury 2-bedrm, 1½ bath condo. Incl. all appliances, F.P., balcony. Avail. now.
PEMBERTON, HOLMES LTD.
1000 Gov't St. 384-8124

FAIRFIELD-MOSS, NEAR ocean, bachelor in house, $200, includes utilities, 598-6956.

UNIVERSITY AREA. LARGE 1-bedroom overlooking lawns, recreation facilities. $235. 477-5803.

MODERN ONE BEDROOM AND bachelor, Quadra-Bay area. Phone 385-1615.

OK PAD, CHEAP RENT, 1 BEDroom, $142 month. Days, 383-0381.

PRIVATE BEACH. MODERN 1,2 BR, Bachelor. From $165. 912 Selkirk. 381-5453, 592-7678

WATERFRONT, 1,2 BR. 384-6352, 885 Dunsmuir (Head St).

LARGE 1-BEDROOM, $165. 382-7107.

KIM Professional Management
New Buildings, all suites include drapes, carpets, also hot water and controlled entrance etc. Phone manager at number opposite building. Sorry, no pets.
CRYSTAL POOL AREA
1017 QUEENS — 388-9780
1 Bach available May 1. $165
909 PEMBROKE — 383-2337
2 Bdrms Av. May 1. From $260
HIGH QUADRA
960 INVERNESS ST. — 385-5292
1 Bdrm available May 1st $195
HILLSIDE QUADRA
1025 KINGS — 383-7633
1 Bdrm available Now $215
1 Bach available May 1st $170
2533 DOWLER — 385-6594
1 Bach available May 1st $165
1 Bdrm available Now $190
2 Bdrm available May 1 $270
2 Bdrm available May 1st. $260
No rent till May 1st on suites available immediately.
CLOSE TO CITY CENTRE
404 DUNDAS — 382-0160
1 Bdrm available May 1st $215
FAIRFIELD AREA
1 Only deluxe condominium two bedrooms ensuite plumbing, deluxe appliances, very spacious, also locked underground parking for further information phone 386-3281, weekends 385-5292.

COOKS ST. CLOSE TO BAY, bright one bedroom suites in small block, $182 per month, includes heat and parking, call Royal Trust, 388-4311.

2 BDR $220
Small block, 741 Admirals, heat, parking, 384-0656, 385-0795.

AVAILABLE MAY 1ST, $187, large 1-bedroom suite with balcony. Heat, cable and appliances included. 383-4880.

TOWN AND COUNTRY AREA, 3824 Carey Rd, one bedroom, $231 month. 2 year old apartment block, Call Mr. Boi, 479-6297

CITY CENTRE
Deluxe one bedroom, $195, and $170 large bachelor or office suite, quiet block, references, 388-9942, 598-4060.

AVAILABLE MAY 1. 1-BEDroom apartment, $177. Heat, electricty, cable vision included. 386-9263.

DOWNTOWN, CLEAN 1-BEDroom apartment. $150. 1322 Broad St. Not suitable for children or pets. 386-3928.

YATES-PANDORA, 2 BEDroom, $270, 1 bedroom, $190. Heat and Cable included. No pets or children please. Phone 598-2394.

VIEW ROYAL
Bachelor suite available immediately, near bus, quiet block, $127. 479-5648 after 6.

HILLSIDE AND GRAHAM. DEluxe, modern 2 bedroom suite. No pets. Available May 1st. 383-0826 or 382-9995.

AVAILABE MAY 1ST. QUIET, ground floor, Esquimalt one bedroom. Heat, water, cable, $165. No pets. 598-4490.

VIC WEST, 1-BEDROOM BASEment apartment, suit single working girl. No pets. Available May 1. $150 per month. 384-9534.

$216. CORNER 1-BEDROOM suite in modern block near Cook and Fairfield, elderly lady or couple only. 658-8823.

LARGE 2-BEDROOM, $265, 3-bedroom, $295. Suites in Colwood 4-plex. W-W, fridge, stove, heat and hot water included. 478-9449.

LARGE TWO BEDROOM apartment overlooking the Strait in Esquimalt. $260 month plus utilities. Available May 1. 386-9540

1 BEDROOM APT. $186. THE Royal Lancer, 1527 Cedar Hill X Rd. Next door to shopping center and bus. Phone 477-6087.

FREE APARTMENT IN resthome for very light duties, suitable for older couple or retired nurse, nonsmoker. 598-3212.

MAGDALAIN COURT, 2 BEDrooms, $248. 1 bedroom, $191. Heat, cable, parking, elevator. 1172 Yates. 383-2195.

2-BEDROOM, CLOSE DOWNtown, facing park, $150. Available now. No children or pets. 382-7441.

OAK BAY, 1 BEDROOM, THIRD floor, adults, no pets, $200. 598-3862.

JAMES BAY, 1,2 BR, BACH. 45 Boyd St. 385-9739, 382-7917.

ALL UTILITIES INCLUDED. bachelors, $175-$185, 1410 Elford, 598-7724.

ONE BEDROOM, FURNISHED or unfurnished. 642-4343 after 5pm

TWO BEDROOM AVAILABLE May 1st. Bay-Wark, $230. 384-8618.

AVAILABLE MAY 1ST, 3 BEDroom suite close to schools, town, $300. 477-8945.

ONE BEDROOM, SMALL PET welcome, Lampson St. 383-5641 or 388-7537.

$187, LARGE ONE BEDROOM, Colwood Langford, child welcome. Phone 477-2548.

1,BEDROOM, CLOSE TO TOWN, balcony, heat and cable vision, $185. 385-0156.

1-BEDROOM, $177, HEAT, water, cablevision, quiet adults, Quadra-Bay. 384-7479.

TWO BEDROOM APARTMENT for rent, available May 1. Apply 385-7159

BACHELOR AND 1 BEDROOM in Fernwood District. 384-8744 or 383-8813

CONDOMINIUM— ONE BEDroom, UVic area, no pets, $250. 721-3855.

COOK-BALMORAL BACHELOR $145, most utilities included. 383-1840.

SPACIOUS BACHELOR SUITE, 1235 Balmoral $169. Phone 385-4505.

WALK TO WORK
2 bedroom $250. 385-0077, 658-8829.

TWO BEDROOMS, $196. CHILdren welcome, no pets. 478-8635, after 6 and weekends.

SMALL ONE BEDROOM APT, $128 month, heat included. 386-2751, 4-6.

201 APARTMENTS TO RENT FURNISHED

ONE BEDROOM SUITE IN SANvia Apartments, 250 Oswego. Available May 1st. $214 per month. 382-1508.

COOK FAIRFIELD AREA. ONE bedroom suite, fully furnished, all utilities included. Single working girl only. Phone 652-4997.

LARGE FURNISHED 1-BEDroom suite in private home in quiet area close to Oak Bay. $210 per month. 595-0767. 222222

NICE BACHELOR SUITES, close to shopping centre, on Douglas St. 386-2481.

FURNISHED BACHELOR suite, includes linen and utilities share bathroom. 595-1146.

TWO BEDROOM SUITE, FURnished, available May 1st, adults, no pets. 382-0726.

TWO FURNISHED 1 BEDROOM suites, $180 and $175. Off Oak Bay Ave, Near Foul Bay rd. Available May 1st. 598-3764.

2 BEDROOM GROUND FLOOR, all utilities. Close to town. Adults. No pets, $225. 477-1485.

FURNISHED BACHELOR suite for working, clean, quiet male. Phone 477-2072.

SUBLET FURNISHED 1 BEDroom apt. May, June, July. University area. Couple wanted. $375 per month. Phone 477-4988.

BACHELOR SUITE, FAIRfield area, fully modernized, self-contained. 384-1848.

SPACIOUS BACHELOR SUITE, 1235 Balmoral. Phone 385-4505.

$145 A MONTH INCLUDING ALL utilities. 477-6308.

AVON COURT
490 VANCOUVER
Old country atmosphere in heart of city. Immediate. 2 bedroom $310. May 1st, 2 bedroom $290. Includes new furniture, drapes, w-w, hot water, heat, cable. Private entrance to landscapped court yard. Near bus, park, hospital, downtown. Quiet complex, mature adults no pets, 382-3616.

SEVERAL HOUSE OR APARTments, furnished, required to rent from July9-August 25/79 and some a variety of periods. Preference to vicinity of St. Micheals School, 3400 Richmond Rd. Some cases will apply to single persons, others to families with or without children. Please call collect to Vancouver 736-1611 during office hours or write to J.J. Johannesen, 3737 Oak St., Vancouver, B.C. V6H2M4

CRAIGFLOWER MOTEL
On Gorge waterway, offers deluxe bachelor and 1-bedroom suites at special winter rates. All the comforts of home. Completely furnished with maid service and laundromat on premises. Call 388-7861, Concord.

WEEKLY DAILY
Adjacent to Parliament Buildings on quiet street. Fully furnished one bedroom suites. Phones (no charge for local calls), Colour TV, Saunas, pool, games room, coin laundry, utilities. Royal Scott Inn, 425 Quebec St, phone 388-5463.

HARTNELL HOUSE
1204 YATES ST.
Modern, downtown, fully furnished. Colour TV and radio, dishes, cutlery and linen, underground parking, security entrance. 2 bdrm suite, $435. 1 bdrm $345. Studio $255. 386-2812

WEEKLY AND MONTHLY. Fully furnished 1-bedroom suite, quietly situated near the Gorge Waterway. Living room with glass sliding door, view balcony, colour TV, indoor pool, sauna, jaccuzzi, laundry. The Oxford Castle Inn, 133 Gorge Rd East. Phone 388-6431.

SUNCREST MOTEL, 360 Gorge Road East, large soundproofed newly redecorated rooms, close to bus stop and shopping centre, reasonable monthly anad daily rates. Call your friendly host Ike abnd Ruth 384-5122.

ESQUIMALT
Close in — Top floor, beamed ceiling, ocean views — 4½ rms — (2 Bdrms) heat — H. water — cable — main furniture — parking. $230. Dickie Agencies Ltd. 919 Fort. 382-4312.

JUBILEE HOSPITAL AREA. ON bus route, across from shopping, fully furnished, including linen and kitchen ware. Bachelor and 1 bedroom apartments. $220 to $240 per month. Adults, no pets, 592-9516.

OCEAN MANOR
1 bedroom and studio suites, fully furnished including colored TV, dishwasher, private balcony plus Maid service. 388-7818.

WEEKLY, MONTHLY AND yearly. Well furnished modern bachelor apt. across from Woodwards, elevator, coin laundry, heat, cable, tv, linen, dishes included. 650 Speed. 388-7337.

MAY 1, $190. FURNISHED small self-contained bachelor, with working fireplace at Oak Bay Junction, behind park and tennis court. Small pet allowed. 598-5006.

1 BEDROOM WITH KITCHEN and bath; immaculate, quiet; all utilities; on bus line; close to shopping, University and beach. $250 per month. 477-0606 after 6 pm. 598-1359 days.

Michaelangelo Apt
1158 YATES
Bachelor suite close to downtown. Colour TV, $215. 386-2812

FURNISHED BACHELOR suites, $180. Also 1 bedroom and 2 bedrooms, colour TV, etc. Royal Victorian Motel, phone 385-5771.

MT.DOUGLAS/SHELBOURNE area. Furnished 1-bedroom apartment, utilities, washer, dryer, yard, cable. $210 inclusive. 477-4263.

3-ROOM UPPER DUPLEX, $135 per month includes heat, water, cablevision. Sears area. Available May 1st. Mature adults only. Phone 595-0448, after 5.

DUNSMUIR ROYAL APARTments, 801 Esquimalt Rd. 1 bachelor suite, $215, available May 1. 386-3751.

ADMIRALS RD./NADEN, 1 bedroom suite, cable, no pets, available May 1, $169 monthly. 383-2866.

SELF-CONTAINED, 2 ROOMS with bath, full cooking and laundry facilities, cable tv, all inclusive. $200 per month. 386-1082.

1-BEDROOM, NEWLY DECOrated, includes hot water. $200. 614 Esquimalt. Manager #10. 386-6309, 592-4673.

MAY 1ST, NEAR UNIVERSITY, furnished, two bedroom basement suite, utilities included, $250. 477-3691.

202 FURNITURE TO RENT

MAIS
FURNITURE and APPLIANCES
RENT
COLOR or BLACK—WHITE TVs
FURNITURE—APPLIANCES
MICROWAVE OVEN
at PENNIES per DAY
1821 COOK
385-2435

STANDARD FURNITURE
Three Rooms from $47.50 per month
Immediate Delivery
382-5111 737 Yates St.

CAMOSUN
FURNITURE RENTAL
Month to Month
Piece or group
Immediate Delivery
833 Yates 383-3655

FEMALE AND DOG WANTS bachelor/one bedroom with yard. Prefer Fairfield, near park or ocean. Will consider others. Up to $200 a month. Phone 384-2269 after 6 pm, weekends anytime.

203 APARTMENTS WANTED

QUIET WORKING ADULT FEmale seeks unfurnished one bedroom suite in private home or small apartment building. Access to garden and outside clothes line. 384-6165.

QUIET FEMALE STUDENT seeks sunny 1 bedroom or bachelor with balcony, in character building. May through Sept. Fairfield, Rockland or James Bay. 383-7382.

APARTMENT NEEDED URgently, immediately by Mature Female UVic Student. $120 range. 595-5726.

QUIET FEMALE STUDENT wants 1-bedroom or bachelor in Oak Bay-Fairfield-Rockland area. Phone 385-9682 or 385-0543.

COUPLE WITH WELL BEhaved pets, require apt. 381-5078.

204 SHARED ACCOMMODATIONS

ROOM FOR RENT IN LARGE, older home in Oak Bay, co-operative type arrangement. Sharing kitchen, bathroom and living room with other tenants. Rent $80 to $100. 592-0975 or 592-0277, weekdays 8-5, 388-5252.

FREE ROOM AND BOARD plus small allowance in exchange for light housekeeping duties. Position available immediately. Phone 381-5622.

COMPLETELY FURNISHED room in a two bedroom apartment, available May 1 to Sept. 1. Washing facilities, $89 per month. 383-3409.

STUDENT OR COUPLE NEEDed to share house near Camosun College, May 1. $200 per month. Interested parties may call 592-3203 between 6 and 7 pm.

WANTED WORKING FEMALE to share semi furnished 2 bedroom apt. on quiet Fairfield St. Rent $115 plus utilities. 386-9609 between 8-9:30 am.

YOUNG CHRISTIAN MAN wanted to share townhouse, $200 month, phone after 6pm, 479-0587.

ROOM AND SHARE HOUSE, $100. Responsible person preferably vegitarian, non-smoker. 383-9426.

WANTED: NON-SMOKING FEmale to share 3 bedroom character suite, $117 month. 595-0846

LOOKING FOR 4TH PERSON to share character co-op house. Call after 5, 386-0555.

RESPONSIBLE PERSON TO share 4 bedroom communal house, pets no problem. 384-8532.

SPACIOUS DUPLEX TO share, James Bay, female. 382-0562 or 595-7111.

MATURE PERSON TO SHARE 2-bedroom house with same, $167. Call 652-4267, after 4 pm.

UNFURNISHED ROOM WITH fireplace for girl, vegetarian. Share house. 382-8375.

SHARE COUNTRY COTTAGE, non-smoker, $85 per month plus ½ utilities. 478-3929.

206 DUPLEXES TO RENT

$240.00 COLWOOD. COSY 1 BR. SxS incl. stove, fridge, all utilities. Avail. May 1.
$375.00 GLANFORD. Spacious 3 br. 1½ bath townhouse, end unit. Incl. stove, fridge, carpet, F.P. basement, family rm. patio. Avail. May 1.
PEMBERTON, HOLMES LTD.
1000 Gov't St. 384-8124

3 YEARS OLD DUPLEX. Happy Valley and Glen Lake area. Available May 1, 3 bedroom, 2 bathrooms, avacado green appliances, wall to wall, fenced back yard. Rent $350 month. References or cleaning deposit. 479-2788

OCEAN VIEW
Huge 3 level deluxe duplex with FP, in lovely country setting. Over 2300 sq.ft, 3-bedrooms, 2½ baths, full appliances, fully decorated, $450. Roscoe Develpments, 642-5254.

UPPER SELF CONTAINED large 2 bedroom duplex, Fairfield area, fridge, stove, heat and hot water included, carpeting and draperies, $288 per month. No pets, couples only. 388-4678 after 4:30 pm.

LARGE, LUXURY TOWNhouse units for rent. 3 bedrooms, 1½ bathrooms, dining room, eating area, fireplace, close to all amenities. From $425 monthly. Please call manager, 721-3381.

QUIET WORKING GIRLS TO rent large lower 2 bedroom. Appliances, heat, private parking included. No pets, $350. Fernwood area, May 1st. 595-7914 after 6 pm.

THREE BEDROOM SIDE BY side duplex on quiet cul-de-sac, close to schools, shopping, bus and University. June 1st. $375. 652-4980.

CEDAR HILL MODERN SIDE X side. 2 bedroom, full basement with rec room. Appliances. Water and carport included. $365. 478-1950.

BRIGHT, UPPER DUPLEX, 2-bedroom, large rooms, fireplace, fridge, stove, washer and dryer, available May 15. $350 per month. 386-0588, after 6.

MACDONALD PARK, JAMES Bay, large 3-bedroom sxs, redecorated, suit married couple. References. $275. 388-9942, 598-4060.

SIDE-BY -IDE 3 BEDROOM DUplex for rent, no basement, close to Gordon Head Rec Center, $370 per month includes cable vision. 477-6768.

FAIRFIELD, UPPER ONE bedroom including fridge, stove, heat and hydro, $240 month. No children, no pets. 598-1727

ONE BEDROOM DUPLEX, quiet street in Oaklands. Responsible mature person required. 595-7770.

ESQUIMALT, SEAVIEW, three bedroom side by side duplex with basement and carport, $375. Available May 1st. 477-2473.

NEW LOWER DUPLEX, 2 BEDrooms, full kitchen. No steps. $280. Use of garden. Mature people. Near town. 595-2454.

COSY, 1-BEDROOM, MAY 1, close in, furnished or unfurnished. $200. No pets. 383-5557, 477-7764.

3-BEDROOM TOWNHOUSE, washer, dryer, fridge and stove, carpets, drapes, 2 baths, $365. 381-5065, noon or after 4.

LINDEN AVE, TWO BEDROOM duplex, fireplace, close to water, available May 1. 381-5540 or 477-4404 after 5.

LARGE 1 BEDROOM DUPLEX, walking distance to town, $200 per month. 479-6171.

LANGFORD-JACKLIN RD, upper. 3 bedroom, stove and fridge, heat. No pets. $340 per month. 478-5260.

FOUR BEDROOMS, WALL-TO-wall, fireplace, appliances and heat included, $400. 592-4023.

2 BEDROOM, FRIDGE, STOVE and fireplace, $300. 388-9797 after 5 p.m.

SOOKE SASEENOS, 3 BEDroom in-law, carpets and appliances, $300. 598-6956.

AVAILABLE IMMEDIATELY, 2 bedroom, fridge and stove, seperate entrance, no pets. Close to shopping. 479-9587.

UPPER 1 BEDROOM DUPLEX, Available May 15th. No pets. Close to shopping and schools. No pets. 479-9587.

3-BEDROOM, HEAT, LIGHT, laundry, carport supplied. Available May 1. 383-0904, 385-0116.

2 BEDROOM, STOVE, FRIDGE, garage, $275. May 1st. 479-2255.

3-BEDROOM, $325 PER month. 385-2930.

210 HOUSES TO RENT UNFURNISHED

BROWN BROS. on LANSHARD
"People Helping People"
$375.00 970 Woodhall Drive. 2-Bedrm plus den, SxS duplex, very nice area.
$350.00 12-117 Simcoe. 2-Bedrm townhouse, den in loft with skylight, large sundeck, carport, w-w carpets through out.
$525.00 994 Clarke Drive. 3-Bedrm, h/w + w-w carpet, dining room, fireplace, very nice area.
$294.00 3356 Shelbourne St. 3-Bedrm, 1½ bath, SxS duplex, large, close to schools and major shopping centre.
$475.00 5557 Old West Saanich Rd. Modern 3-bedroom house in a rural setting, full basement, large yard with sundeck over carport.
FOR FURTHER INFORMATION, PLEASE CALL BROWN BROS. AGENCIES LTD., 385-8771.

2 B/R DUPLEX IN LANGFORD, large kitchen, WW. Fri. and Sat. $335.

Glen Lake Area. 3 BR, W/W, FP, appliances — on cul-de-sac. $360 P.M. avail. May 1. 386-3494.

Helmcken Area. One level 3-bdrm, FP, quiet street, appliances. $400 P/M. Avail. June 1.

Cute 2-BR with FP. Garden, Fr. and St., Esq. area. Avail. May 1. $275.

SIDNEY. 3-BR, older home. One level. Fr., St., quiet neighborhood. Close to all conveniences. $275. P.M.

CENTURY 21 Western Homes
1037 Cloverdale Ave.
386-3494 (24 hrs.)

$350—COOK-FINLAYSON. Renovated older 2-bedrm home in quiet residential area. Stove, fridge, F.P., garage. Avail. May 1.
$325 — COLWOOD. Modern large 3-bdrm, 1½ bath semi-detached home. F.P., w-w carpet, vaulted ceilings, stove, fridge. Avail. May 1.
$280 — BURNSIDE-TILLICUM. Older 3-bedrm, 1½ bath home. Avail. May 1.
$400 — CLOSE TO TOWN. Well maintained character home with superb water/mountain views. Incl. 2-3 bedrm, 2 full baths. Suit small family. Lease. Avail. June 15.
PEMBERTON, HOLMES LTD.
1000 Gov't St. 384-8124

DELUXE 3-BEDRM. TOWNHOUSE
MORNINGSIDE WEST
GORDON HEAD AREA
1½ Bathrooms $360
2½ Bathrooms $375
Exceptional sound proofing. Low cost oil heating. W-W carpets, full basement. Electric fireplace, free water and cablevision, washer, dryer, fridge and stove in each unit. Available May 1.
Phone Mr. or Mrs. Turner for viewing 477-3481
Viewings 9 a.m.-6 p.m.
Byron Price and Assoc. Ltd.
385-2458

UPLANDS PARK-LIKE SETTING
Executive, 3-bedroom home available June 1st to January. Require responsible, mature adults with no pets. Reasonable rent will include gardener. Please phone:
386-2111 DAVE HELM 595-2658
MONTREAL TRUST

PIONEER CO-OP TOWNHOUSES
Offer Special Advantages
1. Refundable Share Purchase
2. Cost of Living Bonus
3. Rents Based on Income
926 McCaskill St. — 3 BR
933 Walker St. — 2 BR
1004 McCaskill St. — 2 BR
Available May 1st and June 1st
Mrs. Urlacher 383-2553
Creighton Property Mgmt. Ltd.
388-4422

OAK BAY. LUXURIOUS RESIdence with superb waterfront views, 1700 sq. ft. of First Class accomodation, includes large living room with fireplace, dining room, cosy den, 2 bedrooms, well appointed kitchen, 2 full bathrooms and powder room, large patio and balcony, thermopane windows and built-in vacuum system. This superior townhouse offered for lease at $1000 per month. For further information contact Royal Trust 388-4311.

10 MILE POINT SEA VIEW
Executive 3 bedroom home on almost ½ acre of secluded property. Completely redecorated. Only mature responsible adults need apply. References required, no dogs, $600 month. Available now. 477-7545 after 4:30.

COBBLE HILL 9 ACRE FARM
for lease until the end of June. Four bedrooms home, stables, riding ring and swimming pool. References. $250 p/m. Call Audrey at 388-6161 (24 hrs.) Pac-West International Real Estate Brokers Inc.

DREAM HOUSE
Architect designed, beautiful view, ½ acre easy care lot, 10 minutes to downtown. 2 plus bedrooms, 2 baths, family room, skylites, rear and front balconies. $625 references. 386-0107 after 5 pm.

SALT SPRING 2 BEDROOM cottage, large living room with fireplace, kitchen, stove, fridge, dining area, utility room, large sunporch looking over Burgoyn Farms-garage, $325. 12 acre pasture land $50 extra. Phone 112-653-4237.

TILLICUM RD. 2-BEDROOM bungalow with full basement, living room with fireplace, and some carpeting, $200 per month, available May 1, call Royal Trust, 388-4311.

EXECUTIVE
Deluxe 2-bedroom, 1½ baths, fireplace, double garage, fenced yard. Rockheights area. 385-4227.

SOOKE, 1 ACRE, 4-BEDROOM, w/w broodloom, large rumpus room, fireplace, sundeck, carport, appliances included. $400 per month. 642-3438.

MOBILE HOME FOR RENT, washer, dryer, fridge, stove, carpets, drapes, workshop. $300 monthly. Available May 1st. Phone 652-4162 after 6 pm.

SALT SPRING 25 ACRE FARM-land, all year running creek, fruit trees, large modernized 4 bedroom house, out buildings. $425. 112-653-4237.

JUNE 1ST, 2-3 BEDROOM home with basement and garage. Close to buses, school and park. Quiet street. No pets. $365 per month. 382-3647 after 6 pm

PARTLY FURNISHED WATERfront, 2-bedroom home on Pender Island. Yearly rates, $200.00 per month. Suitable for retired couple 112-629-3339.

2-BEDROOM HOUSE (HAPPY Valley), all appliances, $350. References. No pets. Available May 1st. 385-9727, 382-4134 (24 hrs).

4 BEDROOM HOUSE, LARGE kitchen and living room, stove and fridge, drive in garage. Available May 1st. 477-7740

MODERN 4 BEDROOM, FULL basement, 2 full bathrooms, sundeck, cablevision, kitchen stove, $375 monthly. 721-3084.

SMALL ONE BEDROOM house, $150. Young couple prefered. Off Bay. 383-6040 between 6-9.

2-BEDROOM, NEWLY RENOvated, large backyard. Available May 1. Fairfield area. $425. 652-2735.

3-BEDROOM HOME, WATERview, carport, workshop, spacious grounds, Sooke area. Available June 1st. Phone 642-3219.

3 BEDROOM HOUSE, 1½ baths, 2 fireplaces, stove, fridge, $425 a month, available May 1. 384-6597.

MAY 15TH, VERY SECLUDED huge 2 b[illegible]oom, heated, $40[illegible] [illegible]sponsible family only. 479-0134.

3 BEDROOM HOUSE, FIREplace, appliances, $325 month, Sooke, 642-3428, 478-4098.

TWO BEDROOMS, $350, JUBIlee area, carpeted, sunny, available. 386-2486.

SMALL 2 BEDROOM, LARGE yard, Marigold district, $250 per month. 478-1919.

MAY 1. CHARACTER HOUSE, Maplewood area. 3-bedrooms, fireplace, $350 per month. 382-8509 between 7-8 pm.

TWO BEDROOM, LIVING room, kitchen and porch, 1776 Albert St., $300. 592-2558.

GORGE AREA, AVAILABLE may 1st, downstairs suite, $230 per month. 384-0727.

3-BEDROOM UNFURNISHED house for rent. 479-0862.

2-BEDROOM, W/W, QUIET road. Available May 1. Phone 478-3384.

IN SIDNEY, TOWNHOUSE FOR rent, includes stove, fridge, washer, dryer, drapes, wall-to-wall carpet, to a couple, long-term renters preferred, someone who will take care of townhouse. Phone after 3 pm, 656-1735.

FOR RENT DELUXE TOWNhouse, duplex, 1 left, 3 bedrooms, 1½ baths, fireplace, storage room, new stove and fridge, just completed. $450 per month. Further information call 478-7870 after 6.

LARGE, LUXURY TOWNhouse units for rent. 3 bedrooms, 1½ bathrooms, dining room, eating area, fireplace, close to all amenities. From $425 monthly. Please call manager, 721-3381.

CLOSE TO WOOLCO, 3 BEDrooms, full basement, living room with fireplace, sundeck, fridge, stove, washer, dryer, drapes, large lot. Available May 15th. Reference, $375. 479-6942.

$335. RENOVATED, REDEcorated, 2-bedroom, kitchen with eating area, patio, basement, washer dryer hook-up, suit married couple. References. 388-9942, 598-4060.

211 HOUSES TO RENT FURNISHED

SEVERAL HOUSE OR APARTments, furnished, required to rent from July9-August 25/79 and some a variety of periods. Preference to vicinity of St. Micheals School, 3400 Richmond Rd. Some cases will apply to single persons, others to families with or without children. Please call collect to Vancouver 736-1611 during office hours or write to J.J. Johannesen, 3737 Oak St., Vancouver, B.C. V6H2M4

AVAILABLE IMMEDIATELY
Furnished home to be rented as one bedroom to right party. Large fenced lot and lovely garden will need care. Month to month. $350. P.M. plus utilities.
Frank Csinos 388-6275 Pgr. 2826
Seaboard Properties Ltd.
652-1141

212 HOUSES WANTED TO RENT

RESPONSIBLE FAMILY OF four with pets would like to rent a 3 or 4-bedroom house beginning July or August, 1979, to June, 1980. Prefer close to elementary school and furnished. Reply with all details to G. Mazer, 9912 - 91 Avenue, Grande Prairie, Alberta, T8V0G3.

FINANCIALLY SECURE childless couple. References and garden talents. Desire one of these furnished or unfurnished residential attributes: seclusion, waterfront, suburban-privacy, wilderness, trees, stream. 479-0941.

MIDDLE AGED COUPLE, NO children, excellent gardeners, handyman, painter will improve your property and pay reasonable rent. Furnished or unfurnished. 656-6330.

EXECUTIVE MALE, QUIET, will care for house and garden-ing, minimum 18 months in return for private accomodation or live in, references, resume. Victoria Press Box 840.

TWO RESPONSIBLE YOUNG men wish to rent 3-bedroom house with basement or garage. Will do maintainance or repairs if necessary. $300-$350 per month. 386-9756 or 384-6632.

2-3 BEDROOM HOUSE WANTed by responsible middle aged couple, excellent references, for June 1, quiet location in Saanich, Gordon Head, Oak Bay. 658-5067.

MATURE COUPLE, NO CHILdren, business exec. seeks 3-bedroom house with lease, rent $400-$500, Oak Bay-Cadboro Bay area. Victoria Press, Box 821.

WORKING COUPLE LOOKING for duplex, cottage or small house. Brentwood Bay/Central Saanich area or Fairfield/James Bay area. 382-9304 after 6 pm.

RESPONSIBLE STUDENT will caretake your home for summer months or am looking for a 1 or 2 bedroom suite for 1 year. 595-7023.

FOR SEPTEMBER, ENGLI[illegible] professional woman wishes to housesit for nominal rent. References available. Phone 382-5441, business hours.

FAMILY OF FOUR NEEDS 3 OR 4 bedroom spacious home. Cadboro Bay/Gordon Head area preferred. Excellent references. Up to $450. 386-7050.

PROFESSIONAL MAN WITH cat seeks 1 or 2 bedroom duplex or house with parking. June 1. James Bay-Fairfield area, references. 388-9566 evenings.

NEAR RETIREMENT AGE Couple non smokers desire clean 2-3 bedroom home, large living room with possible inlaw suite. Best of care given. 595-5666.

RESPONSIBLE COUPLE looking for duplex or house. Reasonable rent. Excellent care given. 478-9473.

PHYSICIAN REQUIRES 3 OR 4 bedroom house with family room or den and fenced garden, prefer Oak Bay area. 595-2725.

DOCTOR'S FAMILY LOOKING for large older home in James Bay or Fairfield near park. Phone 385-4902.

COUNTRY HOME, FOR QUIET family, 3-4 bedroom, basement, good condition, $300-$350, Sidney-North Saanich, call 474-1446.

OR DUPLEX WITH FIREplace, fridge, stove, yard or acreage. 642-4390.

HOUSE WANTED BY WORKing couple, for June 1st. References. 658-8743.

PROFESSIONAL MAN AND family require 4 bedroom home. 658-8712 evenings.

WANTED TWO, THREE BEDroom older home for May 1st in the country. Phone 479-9497.

215 HALLS, WAREHOUSES STORES and OFFICES TO RENT

BROWN BROS. on LANSHARD
"People Helping People"

1006 FORT ST.
3000 sq. ft. prime office space, good parking, air conditioned, excellent co-tenants. Will subdivide.

830 PEMBROKE ST.
2100 sq. ft. ground floor office area, good parking, heat included, at $6.50 sq. ft. Available now.

829 ADMIRALS RD.
1800 sq. ft. of bright ground floor office space, very reasonable. Excellent parking, some partitions already in. Also, 460 sq. ft. available at $125.00.

643 DAVID ST.
9000 sq. ft., good parking, 6300 on main with large loading doors at ground level. 2700 sq. ft. mezzanine and office area, $4.50 sq. ft. Suitable wholesale sales and storage.

For further information please contact Brown Bros. Agencies Ltd., 385-8771.

SIDNEY, OFFICE SPACES. 180 sq.ft. to 2165 sq.ft. available. Air conditioning, elevator. For inquiries 656-1421, 205-2453 Beacon Ave.

AVAILABLE IMMEDIATELY, 410 sq ft prestige office space for subleting by month or term of 1 year at cost. Call 384-7119.

SEASPRAY PROPERTIES LTD./REALTOR
1911 QUADRA 386-3124
OFFICES:
Hartwig Court 800 Sq. Ft.
1005 Broad 980 or 2200 Sq. Ft.
3960 Quadra 1010 Sq. Ft.
2614 Bridge 125 S.F. $80.
464 E Burnside 1400 Sq. Ft.
3025 Shakespeare 1200 Sq. ft.
836 Devonshire 400 Sq. Ft.
3440 Douglas St. 2700 Sq. Ft.
3293 Douglas St. 2200 Sq. Ft.
RETAIL/STOREFRONT
3400 Douglas 2300 S.F.
Stadacona Centre from 700 S.F.
Gov't & Bay 2500 S.F.
Burnside Plaza 2000 S.F.
2614 Bridge St. 611 S.F.
WAREHOUSE
Gov't & Bay 1200 S.F. + Office
Nanaimo 3500, 7000 S.F.
626 Esquimalt 1200 S.F.
834 Devonshire 3500 to 16000 S.F.
R. D. LAW 386-3124

WESTMONT REALTY (1977) LTD 388-4434
COMMERCIAL LEASING AVAILABLE
SHOPPING CENTRE
Busy intersection, new, 80 per cent leased.
Call JOHN ADDICOTT.
OFFICE SPACE
950 sq. ft. near T & C shopping centre, ample parking, $250 monthly. Call RICK KINNIS.
OFFICE SPACE—HILLSIDE
Approx 1,100 sq. ft. Ample parking, $600 month gross including janitor. Call WILF GEE.
388-4434
WESTMONT REALTY (1977) LTD.

MEDICAL OFFICE
1105 Pandora Ave. 471 sq.ft. of partitioned Medical Office space located in the Medical Arts Building, immediate possession.

DOWNTOWN OFFICES
A choice of office space from 335 sq.ft. up to 2200 sq.ft. available to view in modern air-conditioned building opposite city parkade. Attractive low rates.

RETAIL STORE
A small retail unit (400 sq.ft) in the mall at 720 Yates St. Now available.

SHOPPING CENTRE
A 835 sq.ft. retail outlet with a 286 sq.ft mezzanine area, available in the Esquimalt Plaza at 1153 Esquimalt Rd. Immediate possession.

MORGUARD PROPERTIES
Phone 383-4168

DOWNTOWN LOCATION
RETAIL RETAIL RETAIL
Just off Douglas we have reasonable — yes downtown and it's reasonably priced — retail space with excellent lease terms. Up to 5400 square feet with a second floor available at even better money. This space is ready for you to develop so move quickly if you've been looking you know how scarce this commodity is.
MICHAEL BURR
595-2165
david burr ltd. 384-9335

COMMERCIAL Or Office Space
1. 1140 sq. ft.
2. 800 sq. ft.
Ground floor, air conditioned, free parking. Phone John White 388-7868.
Dunsmuir Properties Ltd.

Prime Office/Retail
Avail. immed. Ground floor. 800 to 2200 sq. ft. Prime high traffic area, 3534 Quadra St. Lots of parking. $6 per sq ft
ORACLE PROPERTY MANAGEMENT LTD
388-7813 382-9264 592-3163

DOWNTOWN
New store, adjacent to Household Finance and Travel Network in newly renovated building, just off Douglas. 950 sq.ft. Rent, $680 per month includes heat and taxes. SPACE in the same building on ground floor. 725 sq.ft. $280 per month.
ROYAL TRUST
388-4311

COMMERCIAL SPACE ESQUIMALT ROAD
1800 sq. ft. of excellent retail space available on sub-let for 28 months at $3.50 per sq. ft. Call ED HIGGIN or LARRY WAGNER 386-6331. A. E. LEPAGE WESTERN LTD.

DON'T MISS
This opportunity to locate in a modern well appointed office building. Centrally located, yet LOTS OF PARKING. 2 elevators, up to 8000 sq ft on each floor. Carpets of your choice. Call Vancouver, 266-0957.

STUDIO — OFFICE
Space available in areas from 250 - 600 sq. ft. Some rents include heat and light and some space is available immediately. For details call Mr. Anderson at 382-2721.

OFFICE
836 Devonshire Rd. Main floor, approx 400 sq. ft. 2 offices and washroom. Lots of parking, electric heat, carpet, curtains, $200. Please call 477-6621.

A CHOICE OF DOWNTOWN OFFICES to rent at reasonable rates. APPLY PEMBERTON, HOLMES LTD., PROPERTY MANAGEMENT, 384-8124. 1000 Government St.

ALL YOU HAVE TO DO IS PAY for your phone. Everything else is supplied; your own private office, a waiting room, receptionist and utilities. All for as low as $240 month. 382-2170 or 388-6275 pager 997.

FOR LEASE: ALL OR PART, 5,800 sq. ft. commercial in Langford. Good parking, also two bedroom residents and 2,500 sq. ft. of useable basement, ½-acre fenced property, available now. Phone Nanaimo 112-754-3115 a[illegible] pm.

OFFICE SPACE
1820 Blanshard Street, near the Bay. Total ground floor of 2800 sq. ft. usable. Excellent improvements included (offices, partitioning, etc.). Call Ponteix Properties, 595-2059 or 386-7032.

WAREHOUSE OR MANUFACturing, excellent central Saanich location. 2400 sq.ft. to 4500 sq.ft. including offices. New building. 16' clear ceiling, power, low lease rate. 652-1777

DOWNTOWN RETAIL
Good commercial location, 764 Yates St, 980 sq. ft. $700 per month. 385-6718.

ASSORTED SINGLE OFFICES, secretary and board room available, wire fence storage, inside storage lockers, big or teeny just call 388-5714.

COMMERCIAL BUILDING FOR lease, excellent opportunity for high return. Contact Frank Sale 382-9191.

WAREHOUSE
FROM 3500 to 16,000 sq.ft.
Near new concrete block building at 834 Devonshire Rd., including approx 2000 sq. ft. office, 4 washrooms, 7 large overhead doors, deck loading, will accommodate 45' trailers, 20' ceiling, fenced in for security, drive-up ramp for trucks into warehouse, plenty of parking, heated. For more information please call 477-6621.

OAK BAY
$275 per mo. 2-room suite, 240 square feet, next to Oak Bay Rec. Centre. Available immediately.
JACK MEARS
OAK BAY REALTY LTD.
Rental Department
598-3321

HERITAGE OFFICE SPACE!
Offices from $150 per month in this renovated Heritage building located on Government St. Appx. 2000 sq. ft. for lease.
GERRY MARTIN
Seaspray Properties Ltd.
386-3124

644 SQ. FT. STREET LEVEL, carpeted office, kitchen and washroom, storage available, 69 West Burnside. Call 479-2128.

2 SMALL OFFICES IN MODERN apartment building near downtown. $50 and $75 per month. Rent includes all utilities. 384-5827.

GOLDSMITH NEEDS UP TO 300 sq. ft. of space in downtown. Willing to share with larger store. 658-5887.

OFFICE FOR RENT, GORDON Head area, approx 265 sq ft plus sharing waiting room. 477-4211.

SMALL STORE REQUIRED, suitable for books, magazines, etc. Victoria Press Box 851.

233 MORTGAGE LOANS AND INSURANCE

MORTGAGE NEEDS
Low Cost Residential and Commercial mortgage financing available. If you have tried to obtain a conventional mortgage and were turned down due to credit problems, or not enough equity in your property we may be able to help.
Courtesy to fellow brokers
CALL
CLIFF JOHNSON
382-8215
First Victoria Financial Corp.

1st AND 2nd MORTGAGE LOANS
SOOKE — GULF ISLANDS
SHAWNIGAN — DUNCAN
UP-ISLAND — MAINLAND
We specialize in Land and Land Development Mortgages anywhere in B.C.
Existing Mortgages Bought
Call Mr. Douglas Hawkes
384-7128 (after hours 477-9644)
DOUGLAS HAWKES LTD.
990 BLANSHARD ST.

MORTGAGE MONEY AVAILABLE
Fast—Courteous Service
GLENGARRY REALTY
479-7138 (24 hrs.)

234 MORTGAGES FOR SALE

2ND MORTGAGE
$21,000, 15% C.M.
3 YEAR TERM $285 PM
CALL MR. FARRELL
388-7891, eves. 479-2559
RAE INVESTMENTS

PROMISSORY NOTE $6500- 18% PA, will discount substantially. 477-0288.

235 WANTED TO BORROW

FIRST AND SECOND MORTGAGE LOANS REQUIRED
For complete sub-divisions. Floating interest rates with prime rate used as base. Minimum 15% on first and 17% on seconds with interests payments monthly. Amounts accepted from $5,000. For further information call D. Barrie Hamilton, 478-9581 or 382-0369.
WATERMAN & ASSOCIATES REALTY LTD.
923 GOLDSTREAM AVE 478-9581

$700,000.00 FIRST MORTGAGE required for completion of 40 lot subdivision. Superb view lots from ¼ to ½ acre in size located in Colwood area. Floating rate offered at prime plus 4%. For further information please contact D. Barrie Hamilton.
WATERMAN & ASSOCIATES REALTY LTD.
923 GOLDSTREAM AVE 478-9581

$8,000, SECOND MORTGAGE required for house renovations, phone 388-7152.

$35,000 SECOND MORTGAGE required by reliable covenants, good security, private investors only. Reply to Victoria Press Box 847.

240 BUSINESS OPPORTUNITIES

BUY OF THE WEEK
Small restaurant business in Oak Bay priced realistically. Busy traffic count, equipment and an apartment behind the shop. An opportunity for a single person or couple to make their own living at their own business.
$17,500
MICHAEL BURR 595-2165
david burr ltd. 384-9335

DOWNTOWN RESTAURANT PRIME LOCATION
Close to Eatons on an advantageous throughfare, this restaurant features a unique decor. Equipment, goodwill and a fine opportunity. For pertinent information please call
$75,000
MICHAEL BURR 595-2165
david burr ltd. 384-9335

Managable Motel
Ideal Husband and wife motel operation in Duncan. There are Owner's 3 bedroom accomodation and 16 rental units. Business is showing a good cash flow. Offered at $310,000.

Riverfront Development Potential
Excellent long term development potential on approx 12 acres and 1500' of Cowichan riverfront. Currently receiving revenue from 24 furnished cabins, 28 trailer spaces and tenting. Site could acccomodate a mix of uses. Offered at $775,000 with vender willing to carry financing.
For further information contact John Sutherland, 746-6177 or 748-2965.
NANAIMO REALTY (DUNCAN) LTD

240 BUSINESS OPPORTUNITIES

SAANICHTON CENTRE
DANCLAIR
DEVELOPMENTS LTD.

Maximum return on your business dollar. Check out Saanichton new air conditioned business and professional centre. Large local clientle with no competition for miles. Opportunity for:
Professionals — Auto Supply
Travel Agent — Hardware
Insurance — Sporting Goods
Stationery — Appliances
Barber — Stereo Shop
Pets & Grooming — Toy & Hobby
Or your specialty.

For further information call
652-3202 FRANK CSINOS 652-1141
388-6275 Pager 2826
SEABOARD PROPERTIES LTD.
7173 West Saanich Rd., Brentwood Bay, B.C.

DUNSMUIR 388-7868

15 UNITS PLUS OWNERS SUITE
Ideal family motel operation. Excellent condition $65,000 spent in last year refurbishing with quality materials. Easy care cement block building. Can add 5 more units. In 1 Mile Circle. Trade house, lot or mortgages as down payment. Asking Price $295,000. MLS 39322. Frank Wills, 388-7868.

$69,900
A genuinely excellent opportunity for a beauty salon operator. A licensed salon plus a 3-bdrm. home in a good residential area and an A1 trading area. Will look at all offers. To view call
GORDON WILLISCROFT
592-3100 or
National Trust 595-2121

SPECIALTY DONUT SHOP
$25,000
Minimum supervision required to operate this going and growing concern in downtown location. Low price due to short time in operation, lots of potential.
GARY WHITELEY 479-0470
CENTURY 21 Western Homes
1037 Cloverdale Ave.
386-3494 (24 hrs)

MARINA
COWICHAN BAY
Fully licenced restaurant with living accommodation, boat rentals, bait and tackle sales, Chrysler marine repair dealership and wharf rental. Offered at a substantially reduced price for quick sale.
LYNN HOLMES 388-6275
Pager 315
LANDMARK PROPERTIES
386-6762

DISCOTHEQUE
$90,000
721 Fisgard. Cerwin Vega Main componants. Loho disco system. 1000 watt outlet. Seating capacity 425. Cliental established. Financial statements with:
Residence Christine Milan Office
592-3652 477-1841
Block Bros. Realty Ltd.

COFFEE SHOP
At entrance to Butchard Gardens. Best spot on Island. Price includes Bldgs. and 1/2 acre land. Present gross $110,000. Could be triple on this very desirable corner. Tremendous room for expansion to major restaurant.
ROYAL TRUST 384-8001
AL MATTEO 595-0506

HARDWARE AND HOME CENTRE
6000 sq. ft., well established in busy shopping centre on B.C. Sunshine Coast. Annual Sales, $500,000. Full Price $275,000, includes $145,000 of inventory at cost. Victoria Press Box 842.

A LIFETIME OPPORTUNITY
Projected volume of 1/2 million dollars revenue next 12 months, business too large for 2 to handle, partner with some construction experience required. $25,000 investment gives lifetime income of $35,000 a year and up. Call 385-3311.

BAKERY
Vancouver Island. Be your own boss, well established bakery and coffee shop for sale., Owner retiring. Good down town location in prime tourist resort. Victoria Press Box 610.

OVER 20 YEAR OLD PRINTING plant in Duncan B.C. for sale. Owner injured and wanting other interests. Expansion potential. Fully equipped and in good location. Open to offers, write P.O. Box 1480 Ladysmith B.C. V0R 2E0.

RESTAURANT CAFE
Prime downtown location. Seats 37 people. Well established. Ideal for family operation. Financial statements available. Asking $48,000.
388-7557 Clifton Mak 479-0788
Capital City Realty Ltd.

GROCERY STORE
Busy corner store, turnover of approx. $200,000 per annum. Full price $18,000 plus stock. Phone Victor Wong, 385-2458, Byron Price & Assoc. Ltd.

BUSY MODERN PLUMBING BUSINESS
Same owner 24 yrs. best resid. area. Lge. stock, retail sales, 6 trucks steady work good staff and clientele. Lease or buy Bldg. Ste. PO Box 35278 Stn. E. Vanc.

PORT HARDY TAXI (1977) LTD. Only licenced taxi for the Port Hardy area. Curently operating four radio equipped cars. Contact Vern Logan, Totem Realty Ltd., Box 185, Port Hardy or 949-6755.

FLORIST SHOP A MEMBER OF UFC and FTD. Showing very good increase in sales and profit. Ideal owner operator situation. Apply Box 6316 Station C Victoria.

FOR LEASE, FULLY FURnished restaurant in excellent Nanaimo location, approximately 3,000 sq. ft. For further information call 122-754-2822.

PET SHOP: FOR SALE BY owner, birds, fish, and macrame in busy shopping centre. $9,000 or reasonable offer. 595-8572, 479-1056.

GEAR UP FOR SUMMER BUSIness, lease and improvements for sale, good two storey location down town. Write to Victoria Press Box 835.

9 UNIT MOTEL, PLUS GOOD rental 2 bedroom house, 1 and 2 bedroom units, kitchens, colour T.V., excellent location in Victoria. Asking $205,000. 385-5131.

FOR SALE, BEAUTY SALON, situated in beautiful Parksville. For information call 248-5911 weekdays or 338-5978 Sundays.

ESTABLISH IN SOOKE MERchants center, very reasonable, or partnership opportunity. 595-2310.

STEP OUT OF THE ORDINARY, fast growing lucrative part or fulltime business. No risk, better than a franchise. 658-8987.

5% OWNERSHIP IN MODERN 44 suite block, panoramic view, well managed and showing good returns. $39,900. 598-5701.

VENDING OPERATION
Assorted pieces of coin operated equipment in various local locations. This business requires only a few hours of work per week. Has great potential and is very moderately priced. 652-3665 evenings.

SMALL GROWING BUSINESS showing good return. Travel necessary. 474-1687 after 6 pm.

SMALL ENTERPRISING SHOE store in Sidney. Growing business. 656-7024.

240 BUSINESS OPPORTUNITIES

MEAT MARKET PEACE RIVER DISTRICT
New building and equipment in one of the fastest growing communities in Northern B.C. Good retail business as well as bulk orders to camps. Statements available. Priced at $160,000.00 for details.
388-4434 RICK KINNIS 388-4434
WESTMONT REALTY (1977) LTD.

CARPET DYEING
Perma Color is now accepting applications for a carpet dyeing dealership for Victoria and Vancouver Island. The system cleans and redyes faded carpets to the original colour or changes the colour completely. For more details call or write Perma Color Canada Ltd, 4218 Yuculta Cres, Vancouver, B.C. V6N 3R5, 263-2222.

DUPLEX-GUEST HOUSE
Formerly rest home. Could make excellent guest home, plus legal suite. Near Butchart Gardens. 2/3 acre lot, fully landscaped, could be subdivided. Lots of potential. $82,900.
LOLA CLARK, 658-5877
National Trust, 595-2121

LOCAL GARDEN CENTRE FRO sale, good location. Phone 477-5361.

244 REVENUE PROPERTY

DUNSMUIR 388-7868

52 UNIT GARDEN APARTMENT
This court-yard type complex, built 1973 — mostly two bedroom units with private outside entrances, located in good rental area of Saanich with views overlooking City. No rental problems here. Asking $1,100,000. For further information call Leo Pigert 388-7868 or 598-1975 Res. or Evan Williams 388-7868 or 388-5464 Pager 745.

APARTMENT BUILDINGS FOR SALE
71 Suites James Bay
67 Suites Oak Bay Junction
55 Suites Nanaimo
36 Suites James Bay
35 Suites Victoria
Plus many others, prices ranging from $19,500 per suite and from four years and up. For more info on these investment opportunities call SHANE BEFURT, 386-6164 or 479-0010. CASTLE PROPERTIES LTD.

3 SUITES
$44,900
Zoned multiple dwelling, this 3 suite conversion offers excellent investment opportunity, close in. Vendor may finance. Lot 60x127.
GARY WHITELEY
386-3494 (24 hrs)
CENTURY 21 Western Homes
1037 Cloverdale Ave.
386-3494 (24 hrs)

FIVE SUITES
$58,900
FIXER-UPPER
A good, solid building, but needs a handyman, an excellent opportunity. (MLS 37469).
IAN BOORMAN
595-1535 or Res. 592-3335
BOORMAN INVESTMENT CO. LTD.
2045 CADBORO BAY RD.

1560 ROCKLAND AVE
PRIDE OF OWNERSHIP
Classic Tudor Mansion with luxury owner apartment of over 2000 square feet. Good revenue from other 5 excellent suites, large lot, ample parking, circular drive way. One of the better conversions in Victoria. Drive by and phone owner at 598-7992. Priced at $220,000 will finance.

10 Suites Oak Bay
Easily managed block in prime rental area. 5, 2-bedroom and 5, 1-bedroom, large suites. Asking $235,000; low down payment to large 9% mortgage. For details please call Graham Ireland — res. 595-8845 or Island Homes Ltd., 386-7545.

6 SUITES
Ideal location near Anglican Cathedral self contained, 3 with fireplaces, easily managed, no vacancy problem, good, bright, 1-bedroom owner suite. To view phone C. Warren 384-9798. Island Homes Ltd. 386-7545.

5 SUITES
All SELF-CONTAINED, grossing $9,900 with application in for rent INCREASE. Fridge, stove included in each suite. Ample PARKING. Central location.
388-4271 ROSS BRACKEN 477-0029
J. H. WHITTOME & CO., LTD.

5 SUITES
All SELF-CONTAINED, grossing $9,900 with application in for rent INCREASE. Fridge, stove included in each suite. Ample PARKING. Central location.
388-4271 ROSS BRACKEN 477-0029

SIDNEY - BY OWNER SXS DUplex, 3 bedroom, part basement, fenced yards. Appliances included. $69,900. 656-6897 after 6 pm.

FOR SALE BY OWNER, RENOvated up and down duplex, Gorge area, offers to $56,900. 382-7954 evenings and weekends.

245 REVENUE PROPERTIES WANTED

CASH BUYER
For apartments or Commercial Buildings, must have true value exceeding $1,000,000. Will pay cash to financing or all cash. (Courtesy to agents.) All replies held in confidence. Please call
GERRY FINNIGAN
388-6258
Cedric Steele Rlty. Ltd.

EUROPEAN INVESTOR
Wants to expand his portfolio to include the Victoria area. He will look at any realistically priced revenue situation up to $3,000,000. Any reply will be treated as strictly confidential. Call
GLENN NICHOLLS
598-5144 598-7689
T. L. Mann & Associates Ltd.

247 COMMERCIAL OR INDUSTRIAL PROPERTIES

DOWNTOWN CORMORANT
Could suit professionals or distributive trades with retail outlet. Approx. 4650 sq. ft. of land and buildings, partly brick. 2 frontages. Parking could be available. Must be sold. Price $89,900. Call
LEWIS ROBERTS 477-4398
THE PERMANENT 382-9191

3930-3932 Douglas St. $127,500, or half as Strata-Title or house on trade. 477-0303.

COMMERCIAL CORNER LOT on highway, $3.90 per square foot, 478-4655.

247 COMMERCIAL OR INDUSTRIAL PROPERTIES

Cedric Steele Realty Ltd. 388-6258

$71,100
Retail Warehouse complex, fully lesed, asking $675,000. Concrete building close to town. $160,000 cash to mortgage.
CEDRIC STEELE 592-3842

SHOPPING CENTRE
6 Tenants in this fully leased centre, net increasing to $103,000. Asking $1,000,000. Low down payment to good covenant.
CEDRIC STEELE 592-3842

INDUSTRIAL $7.00 SQ. FT.
Or closet offer!! Extremely good opportunity to invest in real estate. Development permit area that permits many uses. Whittier Ave. Net 22,300 sq. ft. Exclusive. 388-5555 (24 hrs.) Chummy Crabbie 479=7998 (Res.) B. C. Land and Insurance Agency Ltd. 530 Broughton St.

INVESTMENT OPPORTUNITY
A 3-year-old 16,000 sq. ft. Warehouse divided into three modules. Projected Income 1979 is $58,800 Tiple net. This easy care property is for sale at $500,000 and $160,000 down will handle. For details please
CALL ME!!
SPENCER LEE
386-3124 477-3593
Seaspray Properties Ltd.

WAREHOUSE COMMERCIAL
27,000 sq. ft. of floor space, heavy duty construction, 1.17 ac. of land, ideal for distribution centre, less than 2 miles from City Hall, excellent leases, large part could be available for owner-occupier. Possible future expansion, $795,000 for sale by owner. Victoria Press Box 766.

CAMPGROUND-TRAILER PARK
Beautiful 114 acre site only minutes from Victoria. Extremely well developed property with super cash flow and potential for more development. Trades considered on asking price of $675,000. Call
GLENN NICHOLLS
598-5144 598-7689
T. L. Mann & Associates Ltd.

BUILD TO SELL OR LEASE, 2600 sq. ft. WAREHOUSE/OFFICE BLDG. GOOD EXPOSURE IN TOWN & COUNTRY AREA
Call
PETER MARGETTS 592-2407
MARGETTS & GOWER
OAK BAY PROPERTIES LTD.

Langford for Lease
1090 Goldstream Ave
1 1/2 acres level land, zoned commercial, available for sales lots or dry land storage, completely fenced, also with or without large home and shop. 478-4488.

OFFICE BLDG
DOWNTOWN VICTORIA
Triple net lease (tenant pays heat, light, janitor, taxes, etc.). 2-yr old, 4-storey, ultra modern. $1,400,000. For information, call Ponteix Properties, 595-2059 or 386-7032.

NO DOWNPAYMENT. LIGHT industrial lot, approximately 31,000 square feet with older 3 bedroom home, full basement. Owner will carry paper to responsible party, Langford. 478-4575.

60X120' LOT BETWEEN PANdora and Blanshard on Cormorant St. Sell or trade for (?) appraised value of $195,000. Call Ponteix Properties 595-2059 or 386-7032.

FOR SALE OR LEASE. 5400 square foot warehouse, 531 David Street, 16' Clear span ceiling, Two 12x14' overhead doors. Please call Mr. David Brown at 386-6308 weekdays 9-4:30.

FOR RENT: COMMERCIAL corner space on highway. Suite automotive or RV sales or rentals. Rent $100 per month. 478-4655.

916 CLOVERDALE, COMMERcial area, older, two bedroom house with full cement basement, $42,000. Large 10% mortgage. 383-2498.

FOR RENT OR SALE BY owner. Industrial shop and office on highway. Rent $600 per month or sell for $54,900. 478-4655.

SPELL

IT

OUT

When you have something to sell, the easiest way to find a buyer is to spell it out in print! You do that by placing a low-cost Classified Ad in the newspaper, telling our readers what you have to sell. We'll help you. Give us a call today at 386-2121.

250 HOUSES FOR SALE

Capital City REALTY LTD
1815 Blanshard St. 388-7557

FOUL BAY/JUBILEE
9 yrs. old. Three bedrooms, separate garage. New listing $64,900.
388-7557 Ben Greig 598-3105

1/2 ACRE, 1592 sq. ft., 19-yr.-old home near Cedar Hill golf course. $68,900.
388-7557 Ben Greig 598-3105

LARGE WORKSHOP
Three-bdrm home with full bsmt, absolutely immaculate $68,500.
388-7557 Ben Greig 598-3105

SEAVIEW, GORDON HEAD
2 Brs, full basmnt, lots of parking. $89,900.
388-7557 Ben Greig 598-3105

SIDNEY, 3-Br split level, nice lot. $55,900.
388-7557 Ben Greig 598-3105

OUR BEST BUYS
$40,500
Super starter, 2 bdrm., lovely kitchen and bath, completely updated. Separate garage and fenced lot.

$47,900
2 BR full basement bungalow. FP in LR, kitchen with good eating area. 3RD BR and rec. room finished down.

$58,500.
Beautiful 2 storey Tudor, beamed ceilings, 3 BR and rec room, large but very quiet desirable area. Vendor transferred must sell.

$69,900
Gordon Head, 3 1/2 yr. old home on a lovely cul-de-sac. 2200 sq. ft. finished, 2 f/c brick fireplaces, 3 baths, 4 br and den. Area of beautiful homes.

$149,000
neautiful Broadmead. Superb executive home. 4 Br., fantastic LR, vaulted ceiling and brick firepalce and minstrel galley. Dream kitchen with Jenn-aire. Tudor Dining room plus family room with F/P. Leaded windows throught and many more features.

FOR MORE INFO ON THE ABOVE PLEASE CALL ALEX OR ANITA AT 388-7557 or 477-8522 or 388-6275 Pager 382.

LAST CALL
Drive by 7233 A and B Peden Lane (by the Brentwood Ferry Slip). The owner says offers please on this very good side by side duplex. Asking $49,900. The lot is super 65x122 and a view too! Get yourself in gear, don't miss it!
388-7557 Shirley Philps 598-5615

BUTTERED SUNSHINE
Bathes the family room thru sliding glass doors and the fireplace takes over when needed in this delightful customized Cape Cod. Extra large lot, extra large pool attached 2 car garage, 3 plus bedrooms and of course a formal dining room. Call
388-7557 Shirley Philps 598-5615

LOADS OF PIZZAZ
This custom home dazzles with extras. In perfect "move in" condition — its a treat to show as its owner decorated with excellent taste and a touch of elegance! 3 plus bedrooms family room with franklin stove! If you don't mind a busy street you may do some real buying on the asking price of $79,900.
388-7557 Shirley Philps 598-5615

GREAT GRANDMAS' HOUSE
$35,000
This "good all over feeling" home is right on the bus line. Good big applie pie kitchen, two pent size bedrooms to heat, and a first rate basement with excellent furnace to keep your bones cozy warm even on a rainy days. A little lot — a little care. Give granny a break Call
388-7557 Shirley Philps 598-5615

WANT A STARTER HOME TRY THESE
$52,500. Just an excellent home of 5 bedrooms, den, living room, large dining area, modern up dated kitchen and baths. Full basement rumpus room. Plenty of black topped parking area. Some young fruit trees. Don't miss this.

OR

$39,500, 2 bedroom bungalow, cabinet kitchen, full basement, large sundeck off kitchen. Easy care lot, close in Jubilee area. Why pay rent when you could start with this one. Call Len Ledoux 388-7557 or 382-9852.

LOOKING FOR A BIG HOUSE?
Close to Jubilee Hospital. Very clean 5, 6 or 7 bedrooms, 2 baths, Large LR, separate DR. Only $51,900.
388-7557 Clifton Mak 479-0788

HURRY FOR THIS ONE!
NEW 3 BR $62,900
Located on extra large lot in cul-de-sac, this brand new home has thermopane windows, by window in LR, wall to wall carpeting, 2 fireplaces, 1 1/2 bath plus RI for 3rd in basement. Sundeck off kitchen. Quality construction. Country atmosphere and mountain views — just a few minuties drive from Town and Country. Large backyard seeded with clover and new lawn will be planted in front. This won't last long at the affordable price of $62,900.
LILLIAN CUMMING
388-7557 656-4550

GLANFORD
Beautiful 3 bdrm home only 6 yrs. old close to all schools and shopping. Full basement large deck with southerly exposure. Excellent condition. Reduced to $64,500.
TARA BHALLA
388-7557 382-8879

OPEN HOUSE SUN. 1:30-4
985 ISLAND RD.
OAK BAY
Most desirable area of homes, park and marina, close to stores. 3 bedroom home with 1300 sq. ft. on main floor. Full basement updated kitchen with ribbon mahogany cabinets, garburator. Nicely landscaped and fenced. Small manicured lawn and shrubs. Offers. $69,500 C.T.
SHIRLEY PHILPS
388-7557 598-5615

MUST SELL, BY OWNER, FAMily home, Sidney area, 3-bedroom, full basement, cedar entrance, solid wood cabinets in bright kitchen, fireplace, large sundeck, fruit trees on 60x120' lot, open to offers. 656-7098, after 6 weekdays, or after 2 weekends.

HANDYMAN SPECIAL
3 BDRM, K-MART, $53,900
Here's a chance to buy a 20-yr.-old home on corner lot, high bsmt suit development. Good terms.
BOWDEN REALTY, 383-5524

250 HOUSES FOR SALE

SEASPRAY PROPERTIES LTD./REALTOR
1911 QUADRA 386-3124
1175 NEWPORT 595-3151

WE'VE ONLY JUST BEGUN!!
GET IN ON THE GROUND FLOOR! Yes — You may choose the color scheme of your dreams . . . because . . . our new homes HAVE JUST BEGUN! Located on a quiet cul-de-sac in Lakehill off Lochside Road. Call to view the plans and talk about financing.
Priced from $68,500
GERRY and EILEEN MARTIN
477-7050

$2500!
Down is probably all you will need to buy a home:
2514 Empre — 2-bedrm no step $46,900
1767 Emerson — 1-bedrm plus dining rm, plus basement — $47,900
1221 Yukon — Great DUPLEX — 1—1 Bedrm Suite plus 1 — 2 bedrm suite. $39,900.
#3—1786 Albert St. — 3 bedrms, Immaculate TOWNHOME, close to Jubilee — $46,500.
GERRY and EILEEN MARTIN
477-7050

ESQUIMALT
$39,900
3 bdrms located on Gore St. close to the water. TRY $2,000 DOWN. ML. CALL NOW:
386-3124 DOUG POSKITT 477-0645

5 BEDROOMS FAMILY HOME
Gordon Head location near schools and bus. 5 bdrms — sep. dining room, large Rec Room — 3 fireplaces, 3 bathrms.
386-3124 DOUG POSKITT 477-0645

NEW HOMES
Good locations Gordon Head and Lakehill. Prices ranging from $67,800-$76,900.
386-3124 DOUG POSKITT 477-0645

LOOK FORWARD TO . . . COMING HOME
for the family thats tired of suburban living, you can enjoy this country home, which has been completed and located on a private 1/2 Acre lot. This Brentwood home features 3 bdrms, 2 bathrooms, formal living room, dining room, eat-in kitchen and an economical oil-wood burning furnace. YOU MUST SEE TO APPRECIATE.
ROD FINCH 385-3140
or 386-3124

"COLWOOD BEST"
High on a hill this super immaculate home has distant VIEWS of the Olympics, 4 Bedrms, 3 baths (2 halfs) and rec room. Exceptionally well landscaped with rock walls galore. View NOW by calling me NOW! Asking $71,900. ML.
CALL ME!!
SPENCER LEE
386-3124 477-3593

EXECUTIVE LOCATION TREED STREET PRICE
$105,000
Exceptional Tudor styling with 4 bedrooms, separate living room, fam. room, rec room, superb backyard and a FABULOUS MOUNT DOUGLAS LOCATION. MLS. CALL NOW FOR PRIVATE VIEWING.
H. SPENCER LEE
386-3124 477-3593

BEAUTIFUL BROADMEAD
2 new exciting contemporary homes are under construction in Victoria's most under-rated setting. Large lots with some trees, quiet streets, both homes include AM-FM intercoms, built-in vacuum systems, fam. rooms with fireplaces, dishwashers, garburators and yes, some of the landscaping is included. There were 4, NOW ONLY 2 LEFT as these are exceptional values at $116,000 and $125,000. SO DON'T DELAY, as you can choose your own carpets, paint colors and lights NOW. CALL ME NOW for all the DETAILS.
H. SPENCER LEE
386-3124 477-3583

CALIFORNIA CONTEMPORARY
NEW EXCITING 3-bedroom home backing on to Mount Douglas Park. Vaulted Cedar Ceiling, sunken bath, spacious kitchen with microwave oven. This home is unique — priced at $83,900. MLS.
SPENCER LEE
386-3124 477-3593

the Permanent — For Sale
702 FORT ST. 382-9191
BOB HUGHES—MANAGER

LOW UTILITIES LOW TAXES
Swimming pool. Hot water heat. Solid, renovated, 3 bedroom, 1 1/2 bath, fireplace, large kitchen, full basement with family room. Offers on $49,900. ML
IRENE VAN
382-9191 BUS. 592-9194

LOST?
We'll help you find your way around Victoria with a FREE street map. Just phone 382-9191 and ask us to mail you one.
THE PERMANENT

WHITTOME'S

NEW LISTING
OAK BAY
4 BEDROOMS
$85,000
HAVE YOU BEEN SEARCHING FOR A LARGE FAMILY HOME WITH LOTS OF ROOM FOR THE CHILDREN AND A LARGE LOT THAT YOU CAN PARK YOUR TRUCK, CAMPER, EXTRA CARS AND TRAILER ON? I HAVE JUST LISTED THE HOUSE THAT WILL FILL YOUR REQUIREMENTS. PHONE ME NOW FOR FURTHER PARTICULARS AND TO VIEW AT
C. L. (BUZZ) FRASER
388-4271 479-1424

Executive Home-5 Acres
OPEN HOUSE SUNDAY 2-4
New 2300 sq. ft. view home of 1st class workmanship within 5 mile circle. Loaded with extras. Selling at cost for quick sale. $178,000. 477-8673.

250 HOUSES FOR SALE

National Trust Realtor
HILLSIDE MALL 595-2121
3440 DOUGLAS 382-8101

$49,000 to $55,000
Are you in need of a 2 or 3 bedroom home with basement? Do you need to be close to schools or transportation? Do you need extra parking? Do you need reasonable monthly payments? Do you need to be in Saanich West or East, The Gorge, Oaklands, Victoria proper?
If you answer yes to any of the above, then call me
HAL BARBER 382-8101 or 385-1047

SHELBOURNE CEDAR HILL
No topping the construction and solid durability in this excellent 3-bdrm. family home. In a good area close to shopping, schools and transportation. F.P. in L.R. Sundeck off L.R. Plenty of cupboard space. You must see the 7-ft. high bsmt. to believe it. 3-car carport. Will look at all offers. To view call
Gordon Willicroft
595-2121 592-3100

SIDNEY
Fully developed, 2 bdrms. on main, 2 in basement, plus family room with bar! Owner Transferred. $54,900.
LOLA CLARK, 658-5877
Office, 595-2121

K MART 4 LEVEL SPLIT
Newly listed — Immaculate home situated on quiet cul-de-sac. This 1 year old, 3 bedroom home has 2 bathroom and lots of undeveloped room plus 1340 sq. ft. finished and large fenced lot. Asking $79,500. J. G. BAILLIE 595-2121 or 479-4594.

NEW HOME DIRECTORY IN COLWOOD
A WIDE VARIETY OF BUNGALOWS, SPLIT LEVELS AND TWO-STOREY HOMES WITH FULL AND OPEN BASEMENTS PLUS R.I.D.P. READY FOR DEVELOPMENT. ALL HOMES INCLUDE THERMOPANE WINDOWS, EXTRA INSULATION, ELECTRIC HEAT, FIREPLACES AND MORE. CHOOSE A PLAN, LOT, COLOR SCHEME, AND TYPE OF FINANCING TO SUIT YOU. WE ALSO HAVE TWO STOREY AHOP DUPLEXES $1250 DOWN VERY NICELY APPOINTED. ALL HOMES CARRY A 5 YEAR WARRANTY. VISIT OUR DISPLAY HOME AT 544 STORNOWAY OFF WISHART RD. AND DISCUSS YOUR HOUSING NEEDS. P.S. SOME HOMES QUALIFY FOR $2500 GRANT.

WED-FRI 1-6
SAT.-SUN 1-5

FOR MORE INFORMATION PH. KEN MILLAR AT 478-1721 or 384-8075 PAGER 519

FOR YOUR CONVENIENCE HOME DIRECTORY MAP LOCATED AT CORNER OF SOOKE AND METCHOSIN RD.

RIDLEY BROS.
DEVELOPMENT CO. LTD.
MEMBER VICTORIA HUDAC

Capital City REALTY LTD
1815 Blanshard St. 388-7557

CRASH WENT THE PRICES!!

$39,900
Two bedroom, full basement in Marigold area. Yes I'm a fix up. But I am liveable. Vacant and waiting!
Was $42,000.

$54,900
Duplex or in-law ste., spacious home in Maplewood area, upper vacant and ready to move into. Consisting two bedrooms, and an attic to be developed. Character-type home. Hardwood floors in living room and fireplace. Suite is rented and self contained.

$35,000
Heritage home on busy street offering good-sized lot, full basement and rewired, newish furnace, vacant and ready for you to move into.

LOTS
.41 of an acre in Central Saanich, ready to build, city water, light, will perc. Asking only $36,000.
Small, irregular lot $26,000 Wordsworth Street.
Last one left.

FOR ALL THE ABOVE
CALL PAT FORBES
386-2682 477-0580 388-7557

Island Homes Ltd.
2504 DOUGLAS
386-7545

NEW ON THE MARKET
South Fairfield Dist.
English Tudor
Priced at $89,900
Just A FEW STEPS AWAY FROM DALLAS ROAD AND THE OCEAN AND CLOSE TO BEACON HILL PARK. AN ELEGANT HOME FEATURING 4 BEDROOMS, SEE-THROUGH FIREPLACE BETWEEN DINING AND LIVING ROOM, LEADED-GLASS WINDOWS. THIS HOME IN IMMACULATE CONDITION AND TASTEFULLY DECORATED, COMPLETE WITH 2 SUNDECKS AND GARAGE. THIS HOME IS VIEW-BY-APPOINTMENT ONLY. A MUST TO SEE IF YOU'RE LOOKING FOR A TUDOR CLASSIC WITH CHARACTER.
CALL PATRICK SNOW 592-3931 OR 386-7545

$42,900
Charming completely renovated 2 bedroom house with finished live-in garage on large city lot in the Gorge area. Close to Tillicum School, shopping and transportation. 3120 Albina St. 384-5045.

250 HOUSES FOR SALE

BLOCK BB BROS.

UVIC 3 bdrms townhouse $43,000
SIDNEY. Water view $46,500
SIDNEY. 3 bdrms split $51,900
SIDNEY. 2 level, 3 bdrms $56,500
SIDNEY. 4 bdrm, near beach $57,500
N. SAANICH. Rancher, 1/2 acre $62,500
SIDNEY. Georgian character $79,900
N. SAANICH. Open water view $86,900
DEEP COVE. West Coast contemp. $87,500
N. SAANICH. 2 level, 1 acre $89,900
N. SAANICH. 3 bdrms split, 1/2 acre $89,900
DEAN PARK. 3 bdrms views $109,500
WEST SAAN. 2 acres $109,900
OAK BAY. 3 bdrms. Contemporary $134,900
N. SAANICH. 5 bdrm. 4 acre, sauna $145,000
ESQUIMALT. Duplex side by side $74,500
Home: Bill Wonnacott Office:
656-5373 For Service 656-5584

BE FIRST AND YOU COULD HAVE
This bi-level, 3-bdrm, west coast contemporary, new home on 1/2 acre in Deep Cove area. Treed lot with lots of room. Private suntrap for your relaxation. Very impressive inside and out at $87,500.
656-5373 Bill Wonnacott 656-5584

BLOCK BB BROS.

SELL THROUGH VIDEO

CENTRAL SAANICH
$63,900
A delightful bright family home. Cathedral entrance, raised hearth fireplace, sliding glass doors from dining room lead to sundeck. A total of 6 bedrooms or 5 and den (master ensuite). Spacious cabinet kitchen. Large lot with garden, fruit trees, shrubs. Just listed. For private viewing call:
477-5705 Erna Ellsay 477-1841

OAK BAY UNIVERSITY
200 GARDEN
2083 RENFREW
OPEN HOUSE Sat. 2-4. A spacious and versatile family home close to University with 3 to 5 bedrooms, a 27' recreation room, dining room, living room and 3 bathrooms. A beautifully treed and sunny 200x70 garden. On a quiet avenue of exclusive homes. Excellent parking for a boat and trailer. $119,500.
598-1420 Ted Walford 477-1841

FOR SALE
Royal Trust
477-0191
384-8001

MAYFAIR AREA
Renovated self-contained duplex. 2 fine bedrooms. Large living room, slide doors to southern exposed sundeck. Stoves and refrigerators included. Full basement. Upper suite has 1-bedroom and own private entrance. $49,900.
DAR GARSIDE 384-8001

GORDON HEAD EXCLUSIVE
Delightful bungalow on a quiet cul-de-sac. 2 bedrooms on main floor master with 4 pce. bath. Lovely kitchen with lots of cupboards. Rec. room and 2 bedrooms in lower area. Priced at $79,900. For more details call:
LEN TAYLOR
382-9485 or 384-8001

ESQUIMALT M.L.S.
$52,900
Cosy 2-bedroom bungalow on pleasant corner lot. Large kitchen and part basement. This is a nice clean home and a pleasure to show. Phone:
LEN TAYLOR
382-9485 or 384-8001

Century 21
WESTERN HOMES
1037 Cloverdale 386-3494

IMMEDIATE OCCUPANCY!
$46,500! $2325 down! Expandable bungalow! Quiet street! Very good condition! Excellent buy! Act quickly! PAT PARKER or AL TRELFORD 388-6275 pgr 2519 or 2527, 386-3494.

TEN YEARS EXPERIENCE
Situated in a pleasant neighborhood, this house knows what a family likes. Grown-ups can relax quietly on the spacious sundeck enjoying the distant mountain view while the children play safely in the fenced back garden and the teenagers disco in the downstairs family room. Be the second family to enjoy the advantages of this three bedroom home. Just listed — so call right away! (MLS)
HELEN JONES
386-3494 (24 hrs)

$45,000
$1250 DN
$300/MON
QUALITY BUILT 3 BR HOMES. FIREPLACES, COLOURED FIXTURES, DOUBLE GLAZED WINDOWS, INDIVIDUALLY DECORATED, 5 YEAR WARRENTY. CALL GORDON ENGLISH OR GORDON ROBERTS.
388-5641 479-5613
383-6803
OPEN SAT. & SUN. 1-4
LEANO DEVELOPMENTS LTD.

VIDCO
Commercial-Residential Real Estate
31 Bastion Sq. 388-4232

CITY VIEW
$57,700. Could move you in brand new custom home, or build to suit. 595-0587.

GORDON HEAD
2300 sq. ft. in this 5 bedroom, 3 bathroom, 2 fireplace home. Quick sale $77,900 firm. 477-9270.

250 HOUSES FOR SALE

WHITTOME'S

NO STEP SECLUSION
THIS RANCH-STYLE HOME IS NESTLED AT THE BACK OF AN EXTRA-LONG GARDEN LOT SURROUNDED BY MATURE TREES AND FLOWERING SHRUBS, 2 GOOD-SIZED BEDRMS, 1 1/2 BATHS, A LIVING RM. WITH FIREPLACE THAT WILL DELIGHT YOU AND A HOBBY OR FAMILY ROOM. ASSURE COMFORTABLE LIVING. CLOSE TO TOWN IN THE BRAEFOOT AREA. $67,500. MLS.
479-1667 DOUG RELF 479-5761

DRASTICALLY REDUCED!
Offers to $38,000 will be considered for this 2-bdrm. home on level lot. Solid and clean with concrete foundation! Vacant and ready to move in! Located in View Royal. Call now!
479-1667 DOUG RELF 479-5761

B.C. LAND AND INSURANCE AGENCY LTD.

SOOKE
$44,500
Just 5 yrs. Old! Your timing couldn't be better. Vendor transferred to Nelson, so desires quick sale to relocate his family. Ideal family home featuring 3 bedrooms, 2 bathrooms, L.R.-D.R. — F.P. combination, W.W., and spacious Family room with bar. Reasonably priced to attract your reasonable offer and at this price, security of investment. 388-5555 (24 hrs.) Chummy Crabbie 479-7998 (Res.).

DUNSMUIR 388-7868

950 INSKIP
A most unusual Family Home. Featuring large Beamed Ceiling Living Rm with fireplace. Large Dining Rm with Private sunporch. Sep. Dining area in Family Kitchen. 2 good bedrooms up and Kiddies rooms down. Rumpus room with Fireplace to be finished. All this on 82x122 lot on quiet street. This is good High View lot featuring very spacious sundeck and 4-car garage. Ideal for In-law suite. Call Allan Klenman, 656-4242, 388-7868.

BURNSIDE
$39,900
A Cozy 2 Bedroom Cottage, IMMACULATE Large lot ideal for vegetable garden (50x133). Immediate occupancy. Try your own down payment and terms.
Allan Klenman 656-4242, 388-7868

T/C TOWN AND COUNTRY REALTY
577 DOUGLAS 382-7276

DESIREABLE 3 BEDROOM SPLIT LEVEL
$68,900
Immaculate 8 year old home in nice area of Gordon Head. 3 bedrooms — master with ensuite and walk-in closet; spacious 13x21 living room with fireplace and bay window; dining room with sliding glass door to sundeck; bright cheery kitchen with breakfast nook; and family room or fourth bedroom down. The lot is larger than average (over 10,000 sq. ft.) with ample room to park motor home, or boat. To view phone Jim webber 382-7276 or 658-5977 (res.).

REALSPAN PROPERTIES LTD.
846 BROUGHTON 388-6454

OPEN HOUSE
1:30-3:30
804 BRADLEY DRIVE
ARDMORE $104,000
Absolute privacy will be yours in this elegant cedar and brick country home located minutes from beaches, golf courses and only 10 minutes drive to Sidney. 4-bedrooms, 3 baths, family room, hot water heating, 2 full storeys and 1 beautiful acre attractively landscaped and fenced. This property MUST BE SOLD so please present all offers. Vacant MLS (L.B. on). For viewing anytime, call:
DOUG MENZIES
388-6454 479-6256
REALSPAN PROPERTIES

Montreal Trust

ESQUIMALT
2 BDRM. IN-LAW
$54,900
Featuring 3 bedroom on the main floor with a 2-bdrm. in-law suite in ground-level basement. Possession 30 days. Close to all school levels and shopping. MLS. For more information please call:
GARY RESTELL
386-2111 478-6987

Cedric Steele Realty Ltd. 388-6258

CLOSE TO THE SEA
You could live in one of the finest areas in FAIRFIELD and have a super garden and in-law suite to boot. This home has 3 bedrms, a large living room with F.P., a dining room and a bright kitchen with eating area. There is also a sun room or breakfast room off the kitchen with sliding glass doors to a small deck. The basement allows room for the suite as well as workshop area. Asking only $66,500. To view this exclusive listing call
PATTIE or PETER BARDON
388-6258 384-3947

OLDER 2 BEDROOM HOME. Extra large lot, 80x133. Possibility of duplex zoning. House livable but could use renovations. $36,900. Drive by 781 McKenzie Ave, then call 479-8541.

FAIRFIELD
Tastefully renovated, 3 bedroom home, 1200 sq ft developed. Minutes to the ocean/park. Open House, Sunday 1 till 5 pm. 386-6693.

250 HOUSES FOR SALE

ESTATE BARGAIN!
$24,900
3 BR. HOUSE (NEEDS SOME REPAIRS) ON SMALL BUT CONVENIENT FAIRFIELD LOT. APARTMENT ZONED! ACT FAST! DICK BATEY, 592-4607 KER & STEPHENSON LTD. 680 BROUGHTON 385-3411

WESTMONT REALTY LTD 388-4434

VIEWS
Of Mt. Douglas and Mt. Tolmie from this 3-year-old, modern home. The location is high and yet close in the city. The deeper than average lot gives ample opportunity for privacy. 3 Br's, lovely LR, and DR. Modern kitchen with eating area, 2 full baths (one ensuite) plus roughed in for third. Possibilities of an in-law suite. Full price. $83,900. Exclusive with.
388-4434 JOHN BUNYAN 383-7777

A.E. LEPAGE WESTERN LTD. REALTOR

ARBUTUS EXECUTIVE
Sparkling 5 BDR home situated on a quiet cul-de-sac in an area of some of the finest homes in Gordon Head. LR with feature white brick FP and teak panelling, sep. DR, bright modern kitchen with eating area and huge sundeck off. Delightful family rm. with feature brick FP and wet bar, plus many more special fetures iin this immaculate family home. JUST LISTED so don't miss it. MLS. $124,500. DENNIS FERRILL 386-6331 or 477-2083.

BB BROWN BROS. on LANSHARD
"People Helping People"

HIGH QUADRA
Tudor Style
Sunny 4 bedrm. 2 1/2 bathrm home with large in-line L/rm and D/rm. Modern kitchen with eating area, fam. rm. with fireplace and exceptionally large rumpus rm. Some views. A must see at only $75,000.
DOUG LAWSON 595-2486
JIM KENNEDY 592-9078
or 385-8771 (anytime)

EXCELLENT OAK BAY!
DISTINCTIVE, SUPERB CONDITION, 3 BR. HOME ON TRANSIT AT NEWPORT. LARGE "STUDIO" PLUS SPACIOUS UNDEVELOPED LOWER LEVEL, EASY CARE LANDSCAPED LOT. VACANT. IMMED. POSS. DICK BATEY, 592-4607 KER & STEPHENSON LTD. 680 BROUGHTON 385-3411

WHY RENT?
NEW HOME
$45,000
$1250 DOWN
$300 PER MONTH
Features 3 bedroom, quality carpets throughout, quality cabinets, cedar feature wall, 5 year home warranty and more.
JORDAN MILLS
Eves. 656-4365

$45,000
Is it a stucco 2 bedroom home, big kitchen, fully insulated, well built in good condition, fenced and lawned? Yes! Is it on a quiet street, well lit, within a short walking distance to Hillside Shopping Mall, doctors, buses? It is. Is it fully redecorated, with low steps, lots of windows and cupboards with arborited shelves, wall to wall carpeting, cosy and warm, no drafts, copper tone fridge and stove? It sure is. Is it economical to heat and maintain. Definitely yes! Please feel welcome to drop around to 1444 Edgeware Rd. in the afternoon, or phone 595-3140 evenings.

TRADES
Appr. 2 acres of parkland, 6 yr. old split level, 4 bedrooms, 2 bathrooms, 2 floor to ceiling fireplaces, wall to wall carpet plus large chain link fenced parking lot with automatic lighting for boat, car and truck storage. Plus new 27'x40' fiberglass green house with cement floor for growing plants commercially or for your pleasure. This property is just like a park. I will take a condominium, motor home, side by side duplex or older home as down payment and hold remaining mortgage. Full price $130,000. Phone owner 479-2209.

Green Acres

NEW LISTING
$44,960
2-BEDROOM
FULL BASEMENT
PLUS 1-BEDROOM
REC. ROOM
ESQUIMALT BORDER
Call
BUSTER EALES
479-9373 or 384-8075 Pager 686

MANN
T. L. MANN & ASSOCIATES LTD.

SIDNEY
Old cottage style house. Liveable. 2 bedrooms. Lovely lot in area of nice homes. Live in and build at your convenience. Offers considered. $29,900.
598-5144 KEN MANN 477-6773

YOUR CAR AS DOWN PAYMENT
Offered at $56,900, located on Lansdowne Road and offering 3 bdrms and full bsmnt. The home has $45,000 at 10 3/4% first mortgage so use the B.C. Second for another $5,000 and your car can either be full or part down payment. Purchase before end of month and get a free Sanyo Colour T.V. Hurry!
385-1431 Randy Small 388-6275
Lee Wrobel 654 and 865
British American Realty Ltd.

.33 ACRE INCLUDING 72 FT. waterfront, 3 years old, 2500 sq. ft. house, North Saanich. $89,900.
Lee Wrobel — Randy Small
385-1431
British American Realty Ltd.

BUILDER OWNER
Gordon Head 3 bdr 1 1/2 bath FP full basement sauna 1 yr old. $74,500. Call anytime, 721-3756.

250 HOUSES FOR SALE

D F H 477-7291

D.F.H. Real Estate Ltd.
1559 McKENZIE AVE.

The Right House at the Right Price

This attractive, contemporary, split-level home is situated in an established and desirable area of Gordon Head. It is close to all schools from elem. through University. The home features 1200 sq. ft. of living space on the main along with a 296 sq. ft. family room. Other features are two fireplaces (one in the family room), 3 bedrms, basm't storage or work space and a double carport. As the owner has been transferred, he is asking only $79,900. So if you want good value and a good price, phone
JOE BEALES
477-7291 384-8075 (Pgr. 961)

Crisp New Listing Colwood—1/3 Ac. English Tudor

ATTRACTIVE, well-maintained TUDOR has 1287 sq. ft. on the main floor which includes: SEA-VIEWS from L.R. with white plaster and brick F.P., extra large D.R., ensuite in master bedrm. Lower level has an English Pub style family room with red brick F.P., EXTREMELY WELL DONE and also a handy 25x12 games room. Heavy shake roof. Large fenced backyard. MLS. $76,500.
JERRY MIREAU
477-7291 (Bus.) 477-4070 (Res.)

BRENTWOOD SEAVIEWS CHARACTER

Lovely semi-secluded high lot overlooking Brentwood Bay with a 3-bedrm., older character home. Large L.R. and sep. D.R. Some TLC needed. New exclusive at $85,000.
PHIL WARREN
477-7291 Anytime

Christmas Hill *$61,500*

This 3-bedrm. family home is a winner! Gorgeous carpets, brick fireplace, a sunny kitchen and a bsmt. rec. rm. and play area. The fenced lot is 64x150 with fruit trees, a veg. garden, and it backs onto a park. Call me anytime to view. MLS.
ALAN PETERSEN
477-7291 384-8075 (Pgr. 750)

BOORMAN'S
612 Fort St. 386-7521
2045 Cadboro Bay Rd. 595-1535
BOORMAN INVESTMENT CO. LTD.

OPEN TUES. and WED. 2:00 to 4:00 9248 CANORA RD. $69,900 NEAR McTAVISH RD.

Almost an acre of seclusion and trees. The perfect mini farm and the long, low 1500-sq.-ft. ranch-style home is modern and immaculate. You will be impressed. MLS 39279.
IAN BOORMAN
Res. 592-3335, Off. 595-1535

FAIRFIELD NEW EXCLUSIVE

Character and convenience is the theme of this spotless 1½ storey, 3 bedroom, family home which has it all. Located in the Ross Bay area. You have the convenience of beaches, shopping, parks, and schools. This home contains a spacious living room with fireplace, super bright kitchen with eating area. All the bedrooms are large with one upstairs and two on the main. The full basement also boasts of more development plus drive-in garage. Asking $59,-500. For more information and viewing please call and view this exclusively with:
GORDON ADAMS
595-1535 592-1353

SxS DUPLEXES

1. GORDON HEAD. Modern 3-BDRM, with full basement in lovely residential area of beautiful homes. $107,000. MLS 38779.
2. FAIRFIELD. Close to sea. Like new, 4-BDRM on owners side, fireplace in large living room and dining room. Huge master bedroom with full own bathroom. 2 BDRM on rented side only. $110,-000. MLS 39677. To view, call:
OLGA ZACHARY
595-1535 592-2265

OPEN HOUSE GORDON HEAD PARTIAL SEAVIEW

Spacious, stucco bungalow of L.R., D.R., 3 BDRMS. and two full bathrooms on main. Rumpus rm., 3 BDRMS., sewing room on lower floor, double garage with sundeck, extra parking for camper or boat. Lot size 136'x80' $89,-500.
WILLIAM HOLLICK
592-6470 386-7521

SACRIFICE, $42,900

No-step dream home in 1st class shape. Garage-workshop with guest bedroom. On lane, ideal for boat, trailer.
BOWDEN REALTY, 383-5524

$69,900, GORDON HEAD. ONE-owner home, 3 bedroom spacious home with fully developed basement, close to schools, university and shopping centres, all appliances included, 4012 Magdelain, by appointment, 477-5071.

MUST SELL, OWNER TRANSferred, 3-bedroom Tudor, two fireplaces, finished rec room, built-in bookcases, built-in dishwasher, ensuite, fully-landscaped and fenced, close to Golf Course. $59,900. Sooke, 642-4433.

LARGE 3 OR 4 BEDROOM multi level family home. On 2.72 treed acres in Metchosin. Also a 2 bedroom inlaw suite with own entrance. Thermo-pane throughout, close to schools, stores and bus. $140,000, 478-5855.

OAK BAY BY OWNER. Large updated character home, near Oak Bay Village and Rec Center. Over 3000 sq.ft. of living space. 6 bedrooms plus inlaw suite. $87,500. No Agents. 598-1649.

COME IN AND APPRECIATE over 1050 sq ft of no step home, immaculately maintained with fireplace, wall to wall over hardwood, attached garage. ½ acre lot in View Royal. Offers to $51,-900. 479-5323.

5 YRS. OLD, 4 BDRM BUNGAlow, quiet cul-de-sac, Brentwood Bay. Fantastic accommodation; Fantastic Price $63,900.
Lee Wrobel—Randy Small
385-1431
British American Realty Ltd.

2 BDRMS. L/R WITH F.P., D/R, 1½ baths; rec room with wet bar, D-I garage. Beautiful condition, Gorge Location $53,900.
Lee Wrobel—Randy Small
385-1431
British American Realty Ltd.

BY OWNER

3 bedroom, full basement family home, asking $59,000. Drive by 2795 Richmond Rd. Call 592-7202 for appointment to view.

UVIC 5 BEDROOMS

Owner, near all schools, large recreation room, 2 bathrooms, w/w, fireplace, carport, room for trailers, $77,500. 477-2458.

250 HOUSES FOR SALE

GARDNER REALTY Ltd.
895 Fort St. 385-7721
(24 HR. SERVICE)

HOME OCCUPATION

This property was a grocery store with residence attached. The new zoning permits a "home occupational use." Over 600 sq. ft. of workshop, office or storage space (the old store) and a 2-bedroom home with a den or office. Attractive lot (average 145x50) with fruit trees, garden and off-street parking. Why rent space when you can own it. Exclusively listed for only $49,900.
385-7721 KENT MacLEOD 595-4273

THE GREAT PRETENDER

Did you ever see a home that tries to look "ordinary and average" and just can't do it? This one is average on the outside, but inside it's fantastic. 3 bedrooms, LR with FP, large remodelled KITCH with pass-thru to a 27 ft. entertainment FAM RM. This home features a bar, 27 ft. of double track drapes, another FP, double width sliding doors to deck and a view of the Olympic Mts. Full basement. Stove and fridge included. ONLY $56,900.
385-7721 KENT MacLEOD 595-4273

NEW EXCLUSIVE

FAIRFIELD BY THE SEA
Just wait until you see these big beautiful rooms and hardwood floors! How about economical hot water heat? A brand new roof covers this spacious 3-bedroom home. For a personal viewing, call me for an appointment today.
385-7721 AUDREY MONT 598-7598

LITTLE JEWEL FULL BSMT. $41,900

Stucco with thermopane windows, one bedroom on main with one in high basement with a 1 pce. bathroom. Driveway to backyard. Owners have bought, must be sold. New MLS.
CLIFF SALMOND
385-7721 477-3626

SQUEAKY CLEAN $51,900

That's me. My stucco skin is attractive, my landscaping is pretty, but my masters have really kept me nice inside. My carpeted living room has a warm FP, my bright kitchen faces south, with 2 nice bedrooms on the main floor. My high basement has a third bedroom and a 2-pc. bath. Come over and see me. Call my agent.
CLIFF SALMOND
385-7721 477-3626

BY OWNER Large 4 year old home in Central Saanich

5 bedrooms, den, 3 bathrooms, wrap around sundeck with sea and mountain views. Superior construction. Treed, easily maintained lot on cul-de-sac. Valued in high 80's. Moving, must sell. No reasonable offer refused. 652-5860.

OPEN HOUSE 500 ST. CHARLES WED. 1:30-4:30

Small, full basement two bedroom home, on well landscaped lot in good location. On bus line and close to shopping. Priced at $57,900. Call Art Bedford 592-2407 or 592-2090.
MARGETTS & GOWER
OAK BAY PROPERTIES LTD.

METCHOSIN - ALBERT HEAD, 1.6 acres with ocean views. 1350 sq ft house. Thermopane throughout. Kitchen with large dining area. Living room has brick fireplace. 3 bedrooms, 1½ baths, utility room. Finished basement has 4th bedroom, ½ bath, drive-in garage. Large separate workshop, finished and heated. 2 stall barn and chicken house. $98,500. By owner. 478-3860.

3 Yr. Old Duplex $5,000 Down

Half of a Strata 4-Plex in Vic West. 2 Bedrm. and 1 Bedrm. Suites. 6 appliances. Carport, fenced yard, beautiful condition. Pick-up truck, lot, land, etc. as Dn. Paymt. Make your offer. Westgate Rlty. 388-9941 or 479-5910.

C. N. Montague
1720 LILLIAN RD 595-4413
FAIRFIELD APPRAISALS
PROPERTY MANAGEMENT

PANORAMIC OCEAN VIEW HUTCHINSON COVE
BY OWNER — 3 br. custom blt. wstrn red cedar Pan-a-bode overlooking Sooke Basin, just 30 min from Victoria; .89 acre; lg LR/DR w floor to ceiling granite FP; w/w; well-planned kitchen with eating area, 4x12 pantry; lg sundeck w access from LR and master BR; lg. basement; asking $79,800 call 642-5348 or 592-1061.

WESTCOAST CONTEMPORARY DEEP COVE

Builders own home. Tastefully designed and finished, many extras. Call today because its priced to sell. $95,000.
JORDAN MILLS 656-4365

LANSDOWNE $56,900

A large 3 bedrooms full bsmt home on a lovely fenced and landscaped yard. You can walk to Sears or catch the bus at the front door for downtown. Its a beauty!
Randy Small—Lee Wrobel
388-6275 No. 654 and 865
British American Realty Ltd.

RENT, BUY, OR TRADE?
YOU-decide after YOU inspect the VALUE within this modern comfortable two bedroom strata home featuring two bathrooms, and a kitchen to fulfill mother's dream! Equipped with workshop, games room and garage with automatic door. Unbelievable at $37,900. Please call 381-5613.
Rather Realty Ltd.

Victoria Realty LTD.
386-3585

CROWN FORECLOSURE

Must be sold. 2 bdrm. home on 50x114 lot. Close to Woolco. All offers considered on asking price of $33,900.
Lee Wrobel—Randy Small
385-1431
British American Realty Ltd.

SIDNEY, $43,900

By owner. 3 bedroom home with living & family rooms. Well fenced lot, room for expansion as large attached garage is very well built and could be converted to living space. Fridge, stove included. 656-4918 after 6 pm, all day Sunday, Monday.

PRIME SEMI WATERFRONT, two bedroom home, workshops, cottage, 10227 West Saanich.

250 HOUSES FOR SALE

JACK MEARS OAK BAY REALTY LTD.
2194 OAK BAY 598-3321
Where Trust Is The Basis Of All Business

OPEN, OPEN LAKEFRONT WED. 1:30-4 P.M. 2611 SAVORY ROAD

Just past Brock Ave. off Trans-Canada Highway. Lovely, secluded Florence Lake hideaway with 2 bedrooms, 2 bathrooms and on 3 lots. Open to all offers at $95,000. For more information phone GEORGE BLACKBURN at 598-3321 anytime.

OAK BAY CHARMER 2 BEDROOM—$54,500

New listing — close to the village, offering living room, seperate dining room with built-in buffet and delightful corner fireplace. Large kitchen has eating area. Laundry room adjacent to kitchen. Drive-in garage. Full cement basement. Conveniently located close to all school levels, shopping, recreation and bus. For viewing please call COLLEEN HOPWOOD 592-1523 or ROSELLE JACKSON 598-1093 or 598-3321 anytime.

NEW LISTING—OAK BAY $123,500

This is an unhappy vendor as he has been transferred and must sell his lovely 8-month-old house. Just the right size for a family or a professional couple who enjoy the advantages the area offers. Beautifully built and maintained. Completely landscaped. Please call me for further information and viewing. BARBARA BOLLI 598-3321.

BETTER THAN NEW

This 2½-year-old home features 2 attractive FIREPLACES, 3 bedrooms, 1½ bathrooms, sundeck, a double garage with electric eye and is in top condition. One of the better buys at $74,900. Quiet cul-de-sac in Gordon Head. To view call MARKIE MUNN or MARJ NAPPER at 598-3321.
Member
Relocation Services Canada

MT DOUGLAS PARK
Is only 1 block away from this quality 4 level split with 3 bedrooms and 3 bathrooms, 1850 sq ft developed and room for more. Well planned kitchen has built-in dishwasher and Citation cabinets, 2 sundecks and quiet street. Mountain view. Asking $74,800. No agents please. 721-3918.

OPEN HOUSE
Saturday and Sunday, 1-5. Easy upkeep on lot and decorated 3 year home. Sunny interior, nook, dining room, 3 bedrooms, 1½ baths, darkroom, basement, carport, low heat, near buses, schools, shopping. 4035 Daffodil Place (culdesac). 479-4812 after 5:30. Offers.

OAK BAY UNIVERSITY. Executive family home, 3,000 square feet well finished. 4-5 double bedrooms, den, family room, recreation room, spacious modern kitchen. Fully insulated, picture windows with double glass, wide vistas of lawns, trees, flowering shrubs. Clear title. Summer possession. $110,000. 598-3985.

BY OWNER
2 bedroom house, part basement, double carport. Plaster and hardwood floors throughout. Living room, fireplace, L-shaped dining room. Kitchen with eating area, utility on main floor. Built 1959. Lot 50x120 easy care. Selkirk City area. $55,000. Phone 385-1552. No agents.

A JUNKER
$28,900
An old two bedroom house on a good lot — needs lots of work space heater in LR — oil range in kitchen — A "D-9" cat might be useful. Call MIKE RUDDY 656-4089, pager 792 — 388-6275. Park Pacific Inv. Ltd. 383-4124.

GORDON HEAD
Extremely well built 2400 ft. home, 1½ yrs, 4 bedrooms, 3½ baths, 3 fireplaces, fireplace in large master bedroom, 2 car garage, underground sprinkler system, excellent view, park across street, many, many other extras. $154,000. 477-2331.

BY OWNER

4 years old, over 1280 square feet, 3 bedrooms, ensuite, fireplace. Basement drywalled and ready for finishing. Located in a quiet cul de sac in Saanichton. $60,000. 721-3964

BY OWNER, MODERN 4 BEDroom house, quality finish throughout, $63,500. View at 9577 Epco Drive, of Weiler Rd. south Sidney. 656-5656.

$39,500
Solid, older, 2 bedroom, home. 1000 sq.ft. Fireplace, no basement. Well gardened. Off Tattersal. 477-8142

916 CLOVERDALE, OLDER two bedroom house, extra room in full cement basement, fenced yard, $42,000. Large 10% mortgage. 383-2498.

NEW 3-BEDROOM, BASEment, thermopane windows, well-insulated, beautiful finished interior. Best price at $58,500. 477-6118.

QUIET STREET, CENTRAL LOcation, bright 3 bedroom home, basement, garage, easy care lot. Offers to $39,900. 477-9837, 382-7544.

2 BEDROOM SOLID WELL maintained, Shelbourne location, commercial zoning on 2 sides, phone 388-6515

BY OWNER
3 bedroom, full basement, large lot with fruit trees. $63,500. 821 Canterbury. 479-3591.

SITUATED AT SHAWIGAN, must be moved, A Frame type chalet, cedar interior, upper loft, $5,295. 477-8002.

FOR SALE BY OWNER, RENOvated up and down duplex, Gorge area, offers to $56,900. 382-7954 evenings and weekends.

$42,000 OR OFFERS
By owner, 2-bedroom, wall-to-wall throughout, must be seen. 383-7755.

WELL-BUILT 2-BEDROOM home, full basement with extra bedroom and bathroom, carport, large lot and sundeck. 479-6887.

BY OWNER. COSY 2-BEDROOM, home, large kitchen, w/w carpets throughout, new electrical, large lot. $40,000. Sidney, 656-6501.

HOUSE FOR SALE BY OWNER, Very anxious. 2 bedroom, $36,000, Any offer. 1776 Albert St. 592-2558.

FAIRFIELD REALTY LTD.
Call the Fairfield Specialists
1295 FAIRFIELD RD. 383-2244

SECLUSION NEAR BEACH, new, 2-3 bedrooms, immediate occupancy, 656-4745.

UPDATED CHARACTER beams, fireplace, nook, sunny kitchen, sundeck, $47,900. 595-3336.

1605 BURTON AVE., $64,500. 3 bedrooms, bath ensuite. 595-6965 after 5 pm.

CHARACTER HOME, ALMOST waterfront, 2-bedrooms, out building. 10227 West Saanich.

NORTH SAANICH, NEW COMpact 3-bedroom, immediate occupancy. Phone 656-4745.

OAK BAY-WILLOWS $88,500

4 BR, 3 baths, LR, DR, kitchen with ea., den off kitchen, sunporch, open stairways, lots of immaculately maintained dark wood and leaded glass, completely carpeted, plus fenced yard with many apple, plum and cherry trees. No agents. 598-6498.

½ ACRE OF PRIVACY
On year round creek, new 3 bedroom home by builder, $69,500. Phone 479-8134 after 6 pm.

250 HOUSES FOR SALE

A HOME TO BE PROUD OF JUBILEE DISTRICT $62,900 1846 Kings Road

IMMEDIATE OCCUPANCY
Excellent family home, large fenced lot. Garage. Spacious kitchen leads to large sundeck, 2 bedrooms main floor plus open staircase to finished upstairs. Living room and dining room. Full basement. 595-1919, 477-9774.

KASAPI HOMES

We have homes for sale to suit your budget, various sizes and styles in different locations — City — Saanich, New homes $57,-900-$96,900. Used homes, $47,900-$49,900. They are close to various schools, University, shopping centres. Reasonable down payment.
Call us for more information. Phone Kasapi Construction Co. Ltd., 538 Dupplin Rd. at 386-6191, Mrs. Pat Saulnier 384-2197.

B.C. LAND AND INSURANCE AGENCY LTD.

MINI RANCH

A lovely 3 bdrm., 2 yr. old home with double carport and separate workshop, fenced and cross fenced with heavy duty chain link. Situated on .83 of an acre in Happy Valley. Asking $57,900.
Don Oakes 478-4334
B.C. Land 478-5588

NEW EXCLUSIVE $74,900 LANSDOWNE AREA

Custom built by G. Farmer in 1949. One family ownership. Two corner lots, double carport, drive-in garage, in-law suite. White bungalow having 1,250 sq. ft. of good living on main floor. Landscaped, fenced rear garden. Phone Lynette Delahunt 592-9224 or 592-2407.
MARGETTS & GOWER
OAK BAY PROPERTIES LTD.

SWINERTON'S
REALTY WORLD
List and sell with the professionals at Swinerton Stewart Clark Ltd., 385-2481.

SOUTH OAK BAY
By owner. Stately colonial home on quiet street. Prime location. Over 2300 square feet, professionally finished, including 4 bedrooms, formal living room, and dining room, 2½ baths, kitchen with built in dishwasher, family room, workshop, laundry room, consealed upper floor balcony, 2 fireplaces, separate garage. Exceptionally well maintained. Built in 1935 on beautiful park like double lot. $119,000. Serious inquiries, 592-9388.

CADBORO BAY
Quiet dead end street, private access to sea, 3 bedrooms, and family room, 1½ baths, vacant, no basement, clear title, $77,500. 477-6337.

BEST BUY, BEST GORDON Head. Quiet culdesac. Seaviews. Quality 3-bedroom split. Shake roof, wall-to-wall over oak, plus super 1-bedroom suite, large lot. 477-1131.

$39,900
Spotless 2 bedroom bungalow, 60 X 120 lot with fruit trees and separate 12 X 30 garage. Priced for quick sale. 479-7063 or 652-5763.

GORDON HEAD
1. 5 bedrooms upstairs. 2. Family room on main floor. 3. Sauna in basement. Asking $119,500. 477-1345.

HALF OF DUPLEX, 1 YEAR old, deluxe, 3-bedrooms, 1½ baths, 1320 sq.ft. all appliances can be arranged. $47,500. Phone 478-0948 or 479-1194 anytime.

OFFERS TO OWNER ON $44,900. Modern 3 bedroom bungalow with self contained basement apt. Pleasant street, near town. 383-5258.

SPELL IT OUT

When you have something to sell, the easiest way to find a buyer is to spell it out in print! You do that, by placing a low-cost Classified Ad in the newspaper, telling our readers what you have to sell. We'll help you! Give us a call today at 386-2121.

253 COUNTRY HOMES and PROPERTIES

METCHOSIN NO-STEP SHANG-RI-LA

Do you want a quiet paradise on 2 acres with no steps to climb! Health reasons force the owners to sell this custom built rancher, featuring 1265 sq. ft., 2 large bedrooms, gleaming hardwood floors in the spacious LR and DR. There is a separate wired and heated workshop, exceptional easy care gardens with beautiful trees. A fully modern rancher in the midst of country beauty and only ½ hr. from city centre. New MLS. $78,500.
CLIFF SALMOND
385-7721 477-3626
GARDNER REALTY LTD.

West Saanich Road 11.75 Acres

Get back to nature on this completely secluded country property. It's only minutes from town yet in the country. Asking price includes a modern 3-bdrm basement home, 2 modern revenue cabins, barn, corral, shed and city water plus two wells. All this in a beautiful setting of trees, meadows and nature trails. Large mortgage available. Offer or trades on $189,000.
GLENN NICHOLLS
598-5144 598-7689
T. L. Mann & Associates Ltd.

METCHOSIN FARM BY OWNER
View the lights of Victoria well enjoying the seclusion of this 10 acre farm. 4000 sq. ft. of luxurious living in this five bedroom Cape Cod home. New 960 sq. ft. barn. Asking $194,000. Drive by 561 Boblaw Place, off William Head Road. 478-5466.

SAANICH PENINSULA PROPERTIES LTD.
2254 Beacon Ave. Sidney 656-4000

GORDON HULME LTD.
Sidney-Saanich Peninsula
656-1154 2444 Beacon Ave.

256 WATERFRONT PROPERTIES

WATERFRONT PLUS .88 ACRE $79,900

This 1900 sq. ft. home is 2 years and of a WEST COAST design cedar siding and cedar shake roof. Open interior design with 2 F.P.'s and large family room kitchen compination. View are exhilerating and ever changing. Located at Sheringham Point just past Sooke. Priced for quick sale as vendor has been transfered out of the country. Once in a life time opportunity to have waterfront at an affordable price of $79,900 this home can't last. Quickly Call SHANE BEFURT 386-6164 or 479-0010. CASTLE PROPERTIES LTD. ANYTIME.

LAKEFRONT $109,500 7 BEDRMS.

Ocean frontage is fine for viewing and walking, but lake frontage is great for action and family activity. Quiet tranquility in canoeing, snorkeling, swimming and diving. Family fun and great memories will be yours in this spacious, 3 bedrm. and den home on main floor plus a full 2 bedrm. in-law suite. Large kitchen for great cooks, fam. rm, sauna, two LRs with FPs. To view this opportunity on a quiet cul-de-sac in natural Glen Lake. Give us a call now! Reduced price to $109,500. Must be sold! MLS.
PHIL WARREN
477-7291 Anytime
D.F.H. REAL ESTATE LTD.

PRIME WATERFRONT OPEN HOUSE SUN. 1:30-3:30 $89,000

Your chance is now to own this exceptional waterfront home with southwesterly exposure of Finlayson Arm. Only 7 miles off West Saanich Road at Willis Point at 6760 Mark Lane. 5 years old, excellent condition and ideal for small family. 2-bedrooms, 2 baths, heatilator firepice, loads of decking, 30 minute drive to town. MLS. Call: DOUG MENZIES 479-6256 or REALSPAN PROPERTIES 388-6454.

INSIDE VICTORIA CITY LIMITS
Waterfront Condo.

Available now QUIET and SECLUDED and brand new at the WATER'S EDGE (630 SEAFORTH) 2 bdrms, 2 bathrms (4½ Rms) with 3 appliances. W to W carpets, drapes, parking, auto heat and H. water, whirlpool and possibility of ensuite laundry. (Mtge to approved purchasers @ 11%) several to choose from ($70,300 to $85,692.) Possible CCA 10%. Dickie Agencies Ltd. 382-4312 or 382-8239

NEW EXECUTIVE WATERFRONT HOME
On beautiful Vancouver Island, 35 miles NW of Nanaimo. 1850 sq ft of luxury living, featuring sauna, 2 full baths, sunken tub, custom kitchen. Top quality throughout. ½ acre landscaped lot with 88' ocean frontage. Close to shuttle airlines, ferries, marina and golf course. Excellent fresh and salt water fishing year round. $125,000. Arial Construction. After 6 pm, 757-9354 or 248-6628.

VIEWS—VIEWS OCEAN FRONT

Magnificent views of Haro Strait and the Islands, located in High Gordon Head. Privacy and seclusion on this high .86-acre oceanfront property. Superb views from the main rooms, 3 BR's and den, 2½ baths, double garage. MLS. $127,500.
477-0141 W. MICHAELS 477-4884
THE PERMANENT

WATERFRONT LOT

80 ft. of waterfront in North Saanich, ½-acre lot with trees and prime building site. Watch the sunsets this summer from your own waterfront home. Priced at $51,900. Call now.
NEIL R. MACDONALD 386-3494
CENTURY 21 Western Homes
1037 Cloverdale Ave.
386-3494 (24 hrs.)

SHAWNIGAN LAKE, ONE BEDroom cottage, $49,000. Also handyman special, $25,000. Offers. Trades. Also campsite, fully serviced, $11,000. Excellent beach. 386-1607 before 10am

BEAUTIFUL SETTING ON THE Gorge. Lovely 4 yr. old 4 bedroom house. 948 Rankin Rd. Phone 383-2079.

BEAUTIFUL 4 BEDROOM home on 1 acre lake front, 10 miles from Victoria, must be seen to be appreciated. 478-4720.

TRADE THROUGH CLASSIFIED DIAL 386-2121

258 CONDOMINIUMS

DUNSMUIR 388-7868

LAUREL POINT ONLY $63,900

One of the best buys in this beautiful complex. One bedroom, spotless suite with own patio. Partial view of harbour. Will accept car or lot as down payment. Frank Wills 388-7868.

258 CONDOMINIUMS

LAUREL POINT DISTRESS SALE!

PRICES SLASHED TO $79,900 AND $82,500, MLS, ON TWO SUPER-LUXURY TWO - BR., TWO - BTHRM SUITES IN VICTORIA'S MOST DISTINCTIVELY CONVENIENT PRIME-CALIBRE DEVELOPMENT! DICK BATEY 592-4607, KER & STEPHENSON LTD., 680 BROUGHTON, 385-3411.

Cedric Steele Realty Ltd.
388-6258

BEACON HILL PARK—$58,500

2-Bedroom townhouse with fireplace and washer and dryer. See 210 DOUGLAS STREET. Open House 3-6 p.m. (except Sundays). Financing available.
388-6258

LAUREL POINT!

2 bedroom suites of varying floor plans for the discerning buyer. Trades will be considered.
CEDRIC STEELE REALTY Ltd.
388-6258

P.R. B
P. R. BROWN AND SONS LTD.

$38,800

2-Bedrm, University area. Immaculate large condo. 2nd floor, west side. All appliances including washer and dryer.

$29,900

1-Bedrm, 647 Michigan near Beacon Hill Park. 11th floor. Spectacular views of city and harbour. Like resort living, with swimming pool, swirl, sauna, etc.
ROY ANDERSON
385-3435 477-5057

ESQUIMALT

Just listed on the 4th floor, delightful immaculate home, 2 large bedrooms, dining room window faces east. Spacious living room with balcony. Step saving kitchen with loads of cupboards. $39,000. EXCLUSIVE.
Res. Erna Ellsay Office
477-5705 477-1841

ESQUIMALT

2 extra large bedrooms, your own outside entrance with sunny southern exposure. Loads of storage. Low maintenance at this low, low price of $31,900.
Res. Erna Ellsay Office
477-5705 477-1841
Block Bros. Realty Ltd.

CONDO SHOPPING?

If you are looking for a condo, you are interested in buying one in a good clean building. You probably want one with a couple of good sized bedrooms, a dining room lots of storage an ensuite bathroom, and wouldn't it be nice if it had a good southern exposure with seaviews? And wouldn't it be great if it was priced under $45,-000? Surprise — this one has all this and is priced at only $39,600! Better phone quickly on this. PETER VINCENT, 595-0591 or DON MARSDEN 595-5962, CASTLE PROPERTIES LTD. 386-6164.

HARBOUR VIEWS 707 LAUREL PT.

OPEN HOUSE 12-2 P.M. APRIL 23, 24, 25
Luxurious, spacious, 2 full bathrooms, 6 quality appliances. Concrete and steel bldg. Great location overlooking PRINCESS MARGUERITE and EMPRESS HOTEL. SWIMMING POOL, SAUNA, GAMES AND HOBBY RMS — many amenities. Reduced to $94,000. Your hostess: Mildred Stapells 384-8075 pager 506 or 493 PEMBERTON, HOLMES LTD., 1000 Government St. 384-8124.

CONDOMINIUM ON THE PARK

All the front windows have an unobstructed beautiful view of the trees and lawn of Beacon Hill Park. Very central, just 5 blocks from the Empress Hotel. Brand new 2 bedroom, fireplace, 1½ baths, beautiful interior and layout, equipped with all luxury appliances including washer and dryer. I will take your house or boat in trade. Asking $79,900. Phone Mr. Charles, days, 384-8035, eves., 598-8788.

LUXURY FOR ONE!

DISTINCTIVE, SPACIOUS, SPOTLESS BACHELOR CONDO. EXCEPTIONAL EXTRA FACILITIES IN QUADRA ST. CONVENIENT BUILDING. ONLY $22,900 MLS. DICK BATEY 592-4607, KER & STEPHENSON LTD., 680 BROUGHTON 385-3411.

LAST CHANCE

For 8% AHOP '76
From $450 Down
with B.C. Grant
$250 per mo. PIT
1 Bedroom from $28,900
2 Bedrooms from $34,700

OPEN

Weekdays 9-12 and 1-4 P.M. or by appointment, 385-2458
Byron Price & Associates Ltd.

HARBOUR COURT 525 BROUGHTON ST. EXCITING DOWNTOWN INNER HARBOUR LOCATION

ONLY 8 SUITES LEFT — SOME WITH SEA VIEWS. 1-2 & 3 BEDROOM SUITES IN THE HEART OF THE HARBOUR
SALE PRICE $77,500-$99,000
FOR AN APPOINTMENT TO VIEW CALL
ROYAL TRUST
477-0191 4082 Shelbourne St.
477-0191

SPARKLING

2 bedroom unit, lovely stone fireplace, controlled entrance, washer, dryer, garburator, deep carpets. One block from the sea. A MUST SEE at $62,900.

Smith, Dobson Estates Ltd.
384-1424 388-5464 Pager 610

258 CONDOMINIUMS

THE ULTIMATE...

... In condominiums is available to you now. Located on Newport Ave., in the heart of Oak Bay this concrete building provides the intimate atmosphere that large buildings lack; along with the privacy and security you desire. Features included in the almost 1600 sq. ft. are:
—2 BEDROOMS
—2 FULL BATHROOMS
—LIVING ROOM (20'x16')
—FUNCTIONAL FIREPLACE
—DINING ROOM (19'x10')
—DAYLIGHT KITCHEN WITH WINDOW AND EATING AREA
—5 APPLIANCES
—IN-SUITE LAUNDRY
—2 BALCONIES
All this with a sunny western exposure professionally decorated and tastefully finished. Offered at $142,900. For further information call MURRAY LAWSON, 388-6275 ask for Pager 2478 or Park Pacific Inv. Ltd., 383-4124.

RETIREMENT SPECIAL TOD HOUSE 2323 HAMIOTA ST.

1 bedroom, 1020 sq. ft. concrete and steel building. 1½ bathrooms, heatilator fireplace, washer and dryer, window in the fully-equipped kitchen, close to all facilities including one bus to town. All corner suites. Open Tues.-Sat. 1:30-4:00 or phone H. Blake 383-4372.
JACK MEARS
OAK BAY REALTY LTD.
598-3321

SINGLE PARENT?

OPPORTUNITY KNOCKS. THIS ROOMY, IMMACULATE, 2-BDRM SUITE COULD BE YOURS FOR LESS THAN THE RENT YOU NOW PAY. LOW DOWNPAYMENT TO CMHC MTGE OF $30,000 @10% — $256.00 PER MO. PIT! CHILDREN WELCOME, PLAYROOMS, WALK TO ALL CONVENIENCES. PRICED TO SELL AT $33,500. COMPARE. MELODY VILLENEUVE 388-7557 OR 384-8563.
CAPITAL CITY REALTY LTD.

PIONEER CO-OP TOWNHOUSES

Offer Special Advantages
1. Refundable Share Purchase
2. Cost of Living Bonus
3. Rents Based on Income
926 McCaskill St.—3 BR
933 Walker St.—2 BR
1004 McCaskill St.—2 BR
Available May 1st and June 1st
Mrs. Urlacher 383-2553
Creighton Property Mgmt. Ltd.
388-4422

SPECTACULAR OCEAN VIEW

2-bedroom luxury condominium of approx. 1700 sq.ft, situated in quiet area in Oak Bay, large living room, dining room, fireplace-some furnishings optional, balconies off bedrooms, kitchen and living room, interior decorated with today's style in mind. By owner, $159,000. Phone to view, 595-5629, 592-1110.

$31,500
A nice place to live! Spacious, 1-bedroom in beautiful condition. Lovely, quiet building with many amenities such as billiard room, huge, bright workshop, sauna, swirl pool, excercise and social rooms. Range, fridge, dishwasher and drapes. MLS.
JUDY JOHNSON
477-0191 388-5464 pger 733
Royal Trust

$39,900
625 ADMIRALS ROAD

Top floor, 2 bdrm. corner suite with exceptional views. Ensuite bath off master bdrm. OPEN TO VIEW 1:30-3:30 weekdays or phone CLARE BROCK 598-3321 or 592-2173. MLS 38451.
JACK MEARS OAK BAY REALTY LTD.

SPENCER CASTLE

Luxurious spacious 2 bedrm, 2 bath suites — ensuite laundry facilities — pool. Guest accommodation. Open daily. Weekends by appointment.
DANZO & FRANCO HOLDINGS LTD. 384-4013, 386-3816, 479-7286.

BEACH DRIVE

1100 Sq. Ft. Co-op unit. Quiet, with ideal neighbors! Close to beach and shopping. Two large bedrooms, living room and dining. Appointmemts necessary. Asking only $46,500.
388-4434 I. G. LIDSTONE 477-0982
WESTMONT REALTY (1977) LTD.

1450 BEACH DRIVE OCEAN VIEW

OPEN HOUSE, SAT AND SUN
Large 1 bedroom condominium in steel and concrete building with swirlpool, sauna, efc. Low maintenance fee. High reserve fund. Priced at $54,000. 595-7412.

MUST BE SOLD

Foreclosure pending — Two-bedroom condo., spacious rooms, controlled entrance. Needs painting. Vacant. Asking $20,500. Call MARY JAMES 479-1667 388-7298
J. H. Whittome & Co. Ltd.

BY OWNER
1-bedroom, 8th floor, concrete building, view of the city, underground parking, pool, sauna, swirl pool, workshop, close to town and Beacon Hill Park. $28,-900. Good existing mortgage. 383-0253 after 7 pm.

SACRIFICE
Will sacrifice one bedroom condo. Close to University. Spotless condition, fridge, stove, some drapes included. Building has sauna; swirl pool and exercise room. $29,-900. Must be sold. Phone owner 477-8491.

ORCHARD HOUSE, STUDIO suite, 20th floor, panoramic view must be seen, pools, sauna, near Beacon Hill Park and town. Private sale. Offers on $25,900. 382-6384.

FOR SALE, BY OWNER, Kensington Terrace, 1 bedroom and den, large rooms, on bus line, close to shopping, 3 appliances, $35,000. After 6 pm, 388-7262.

2 BEDROOM, SWIMMING pool, tennis. Quadra-McKenzie. $42,900. Phone 388-6876

3-BEDROOM GROUND LEVEL condo, Fairfield, $55,900. Call 384-3866 or 384-5322.

259 TOWNHOUSES

THE SEAHAVEN 897 Admirals

Excellent Opportunity
WE BELIEVE WE HAVE THE BEST VALUE IN TOWNHOUSE ACCOMMODATION IN VICTORIA. NOW IS THE TIME TO BUY EITHER A TWO OR THREE BEDROOM TOWNHOUSE SITUATED ON A PARK—LIKE SETTING FOR CAREFREE LIVING. ALL HOMES HAVE HEATILATOR FIREPLACES IN THE SPACIOUS LIVING ROOMS, SMARTLY DESIGNED KITCHENS WITH FULL APPLIANCES AND MOST HOMES HAVE DOUBLE CARPORTS AND FULL BASEMENTS.
Open Daily 1-5 p.m.
Or contact for personal viewing.
WESTMONT REALTY
388-4434

259 TOWNHOUSES

"OPPORTUNITY KNOCKS"
"9% MORTGAGE" MODEL TOWNHOME

Vendors have been transferred July 1st! Here is your chance to enjoy an easy lifestyle in this CHIC 3 bedroom home. Full basement, 1½ baths. Charming Living, Dining Room with FEATURE BRICK FIREPLACE. BONUS — Assumable 9% First Mortgage.

EXCELLENT VALUE!

Drive by
#5—3987 Gordon Head Road—
THEN CALL TO VIEW
$49,900
EILEEN MARTIN
477-7050
Seaspray Properties Ltd.
386-3124

SPACE RACE WINNERS $52,500

Two outside areas, two parking spaces. This corner location gives you 3 bedrooms, 1½ baths, rec room, large living room, master bedroom is 19.8x11.6, low expenses. Good location. ML. 39982. GRAY LAITE 656-5267
National Trust 595-2121

Country Side
As Low As $214 Mo.
For your own 3-bedroom home
652-4461 or 386-0897
or drive to 7925 Simpson Rd.
E.

271 LOTS FOR SALE

At
BROADMEAD

WE HAVE IT ALL®

Sunny seaviews, meadows, private lanes, rocky outcrops, treed seclusion, quail, pheasant and more. If you've been looking for that special spot for your new custom residence, visit us at Broadmead, a community of quality homes, created with care to preserve and compliment its unique natural beauty.

. . . 100-ft. wide lots are not the exception in Broadmead . . . that's our average lot size . . .

. . . space to live, to grow, to enjoy casual country living . . . yet just 10 minutes from city centre

. . . We have an excellent selection of ½ to ½-acre home sites available for viewing, priced from $31,-500 to $44,500.

TAKE THE FIRST STEP TO BETTER LIVING!

Visit us at our office-display home, 950 Royal Oak Drive
8:30 A.M.-5:00 P.M. 658-5291
or call
Jeannie Dewhurst
Royal Trust Corp.
384-8001 or 658-8980

PRESTIGE LOTS

1. ROYAL OAK:
10 left! Nice rural setting, views, convenience. From $26,900.

2. JOHN DEAN PARK:
3 left only! Lovely treed ½ acre, minutes from town. $29,500.
10 LOTS HAVE SOLD IN 3 WEEKS, SO CALL NOW!
GLENN NICHOLLS
598-5144 598-7689
T. L. Mann & Associates Ltd.

LAST CHANCE

To have a CUSTOM BLDG. house built in prestige subdivision 2 blocks from UVIC. ALL SCHOOLS AND RACQUET CLUB. Just a few lots left to choose from. Do some of the work yourself and save money. Financing and floor plans available from the Contractor, Mrs. Pat Saulnier, Kasapi Const. Co. Ltd., 538 Dupplin Rd. at 386-6191 or res. 384-2197.

BREATHTAKING VIEWS

Overlooking Gulf Islands and Sidney waters, executive ½ acre lots. Fully serviced. Perc tested. Sidewalks, 3 road frontage off East Saanich, Lowe and Emar Rds. Easy distance to new Rec Center and good fishing. Owner, 656-2405.

½ ACRE VIEW LOTS

High location, near the Experimental Farm. 5 panoramic sea and gulf island view lots. Municipal water available.
SPARLING REAL ESTATE
656-5511
ERIC GRAHAM 656-4489
BETTY DUTEMPLE 658-8130

DUPLEX LOTS
BRENTWOOD BAY

Fully underground serviced, DAMELART WAY. Lot I (left) — 98' x 112' $29,000. Lot G (right) — 86'x136' $30,000. Lot M (right) — 12,000 sq. ft. $26,000. Builder's terms, plans available. Excl.
BILL WESTCOTT
477-7284 (Bus.) 384-4549 (Res.)
D.F. Hanley & Assoc. Ltd.

BROADMEAD SEAVIEW

This prestige lot is one of the last Seaview lots left in established Broadmead. It's cleared and ready to build the home of your dream. It can't be replaced. Call:
LINDA ANDERSON 721-3008
WESTMONT REALTY (1977) LTD.

THIS LOT

is wide enough (107 Ft.) for most homes, has privacy from perimeter trees and no visible rock to contend with. It is a pan handle lot with sewer, rain and water services brought close to the building site. Located in Gordon Head and asking $31,900. STAN TRONT, 477-2829. HENDERSON REALTY LTD., 385-9741.

Central Saanich

Large lots (10,000 sq. ft. Plus) foundation and plans included, fully serviced and close to the sea. 10 lots and 8 different plans to choose from. Priced from $26,000. Call 385-6211, Eve. 598-1737.

PANORAMIC VIEW

Fully serviced 60x111' lot within 3 min. of downtown, high elevation provides views extending from city centre around to Mt. Tolmie, we can proved design and building services.
Priced realistically at $42,500
658-8167
David Chapman Construction

Fully Serviced Lots
Owner/Developed
$26,500 and Up
Builders Terms
Saanich & Mckenzie
By Swan Lake Area
Phone 383-1141
Or Roy at 388-4497
Dianne at 383-0408

LOTS FOR SALE

Large lots, all underground services, curbs, paving and street lighting. Deluxe area of fine homes. From $28,500. Terms. See lot numbers and signs. Llanfair Crescent off Wallace Drive south of Marchant Road, Brentwood.
MARCONI REALTY 386-3941

NANAIMO

40 fully serviced lots in the Malaspina College area, 7,500 to 9,500 sq. ft. Good terms to responsible purchasers. Priced from $12,900. For further information, call Engineered Homes Victoria. 385-6211 Eve. 598-1737.

ROYAL OAK
2 beautiful treed lots, 4474 Viewmont Ave. 10,100 sq. ft. priced at $29,500. And 4472 Viewmont Ave. 7200 sq. ft. priced at $27,500. Will build to suit if required, some financing available. Phone 479-0439.

2 LOTS LEFT

Fully serviced, ready to build on, or build to suit, beautifully treed and secluded. $27,500. 478-6468.

REDUCED-SICKNESS
Serviced lot was sold for $22,500, now $15,000. Serviced lot was sold for $15,000, now $10,000. Shawnigan Lake, 743-9872.

BEAUTIFUL VICTORIA CUL de sac, easy 60x105 sight, zoned R-2 (DUPLEX) Completely serviced underground. Plan available. $41,900. 385-5461.

LARGE WOODED LOTS. SERVICED, 3 M CIRCLE ON MINA AVE. FROM $28,500. CALL VIDCO 388-4232.

BEAUTIFUL ROCKLAND LOT, $49,500. Byron Price & Associates Ltd., 385-2458.

BUILDING LOT ON SEWER. IN good area, close in. Asking $25,-000. 479-7572.

MILL BAY, APPROX ⅓ ACRE, unobstructed seaview, $18,600. 658-5356.

DEEP COVE, 2 LOVELY treed .6 acre lots. $26,900 656-6883.

271 LOTS FOR SALE

Park Pacific
Proudly Presents
DEAN PARK ESTATES

PHASE 2 IS NOW OPEN FOR PUBLIC VIEWING

54 additional superb lots in a beautiful natural setting. Most of these new lots have spectacular ocean views of Haro Strait, Mount Baker and the Gulf Islands.
Located in North Saanich on the slopes of Mount Newton adjoining John Dean Provincial Park. Fully serviced lots with a minimum area of 15,000 square feet. Priced from $34,000. Choose your home site now while the selection is the greatest.
Entrance close to Panoramic Recreation Centre on East Saanich Road. From Pat Bay Highway turn off at McTavish.

SALES OFFICE
656-7041
10:30-4:30
OR
Murray Lawson
592-2912
or
388-6275
Pager 2478
383-4124 anytime
Park Pacific Investment Ltd.

273 PROPERTY FOR SALE

DUNSMUIR 388-7868

DEVELOPERS
Approx. 7-9 acres of prime land for subdivision. Walking distance to shopping centre and schools. Bing Richards, 388-7868 or 388-5464 Pgr 732.

10 ACRES
This is fine Metchosin Property featuring park-like treed seclusion. The price is right, $49,900. With easy terms as little as $1,000 down, and owners will carry the Mortgage at 12%.
Call A. Klenman, 656-4242, 388-7868.

DUNSMUIR PROPERTIES LTD.
$1,000 DOWN. 2½ ACRES treed building site on Woodridge. $27,500. 598-5701.

274 PROPERTY WANTED

DUNSMUIR 388-7868

WANTED
By an Albertan — A MANSION, The Older and Bigger — the Better — All Cash — preferably in Rockland area.
Call Leo Pigert 388-7868 or 598-1975 Res.

CASH FOR YOUR LAND
Well known developer will make quick decision and pay cash for sub-dividable land.
GLENN NICHOLLS
598-5144 598-7689
T.L. Mann & Associates Ltd.

CASH FOR
Land for development for subdivision, lots in the Victoria area. Kasapi Construction, 386-6191.

LARGE TREED LOT, WITH OR without house, Oak Bay to Brentwood area. 658-5231 extension 323.

LOTS WANTED IN GORDON Head, Cedar Hill, Oak Bay area. 477-3402

280 ACREAGE FOR SALE AND WANTED

DUNSMUIR 388-7868

55 ACRES & LAKE
Only 15 minutes from Victoria on paved road. Can be subdivided. Property has over ⅓ mile Frontage on clean Fresh Water Lake. Beautifully Treed property with many easy to build on sites. Within 5 miles of two Golf Courses and close to the best Salmon Fishing in B.C. Asking price is $325,000 with Trades accepted. Call Evan Williams at 388-7868 or 388-5464 pager 745.

4-ACRE HILLTOP WITH PRIVACY and excellent views, driveway and building site cleared. Good value $35,000. Offers accepted. Glen Lake area. 478-1975.

10 ACRES STRATA OPPORTUNITY. Subdivide to two 5 acre parcels. $39,800. Brochure 388-6876

2.02 ACRES - METCHOSIN, 385-7646

285 UP ISLAND PROPERTIES

THINKING OF UP ISLAND
29 miles for city centre, a unique three bedroom home with extensive use of river rock and wood on exterior. Sunny rooms and beautiful ocean views, curved stair case, family room kitchen combination, vacuflo, intercom, parquet floors, quality broadloom. Three exceptional heatilator fireplaces, three full bathrooms. Covered parking for four vehicles. All this on the sunny acre in small, desireable residential area. $99,500. Principals only. 743-3042 after 5.

SALTAIR
Older well built 2 bedroom home with fantastic view of Stuart Channel, Thetis Island and Coastal Range. Separate dining room, leaded glass doors, fireplace, large hall, full basement, Southern exposure, well maintained garden and separate garage. $53,-500 firm. 245-7563.

COBBLE HILL
2.04 acres with 5 year old 4 bedroom house with fireplace, 3 stall barn, fenced and cross fenced. Fruit trees and double carport. $64,700. 743-3072.

BY OWNER, 3 BEDROOM Shawnigan home on treed ¼ acre. 1325 ft. 2 years old. Fireplace. Appliances, drapes. View. $47,-900. Trades? 743-4246.

MUST SELL LOTS 20 AND 21 ON Nanoose Road, Parksville. $12,-500 each. 477-5741.

CITY LOT, COURTENAY SUBdiv, $16,500. 384-2452.

290 FARMS FOR SALE AND WANTED

TEXADA ISLAND, PICTUResque hobby farm, 4 bedroom house, 10 acres, year round stream, 8 acre meadow, fruit trees, very private. Phone, hydro, school bus, town 6 miles, $56,000. 486-7278.

293 GULF ISLAND PROPERTIES

MUDGE ISLAND. BEAUTIFUL ¾ acre waterfront. One room cabin. $29,500. 477-1461.

HORNBY ISLAND
Beautifully treed ½ acre building lot, $7,500. 652-4977.

294 MAINLAND AND OUT OF PROVINCE PROPERTIES

FOR RESIDENTIAL, COMmerical properties or business in the Okanagan. 658-5231 extension 323.

A Pleasure!

Printed Pattern

Pure pleasure—no problem to zip up on your sewing machine, zip into on sunny days! If you wish, spice it up with rick rack on yoke and pockets.

Printed Pattern 9005: Half Sizes 12½, 14½, 16½, 18½, 20½, 22½, 24½. Size 14½ (bust 37) takes 2 3/8 yds 45-in.

$1.50 for each pattern — cash, cheque or money order. Add 25¢ for each pattern for first-class mail and handling. Send to: Daily Colonist Pattern Dept., 109 Crockford Blvd., Scarborough, Ontario, M1R 5B4. Print plainly pattern number, your name, address.

All the new clothes you need for your busy life are in our SPRING-SUMMER PATTERN CATALOG! Dresses, tops, skirts, pants, vests, jackets. Plus $1.50 free pattern coupon. Send 75¢

130-Sweaters-Sizes 38-56 . $1.50
129-Quick/Easy Transfers . $1.50
128-Patchwork Quilts $1.50
127-Afghans 'n' Doilies . . . $1.50

Lively Layers

Wear them together or separately—for day, night.

Jiffy-crochet! Lacy, large mesh for sweater in one color, stretchy stripes for tube top in 4 colors. Crochet both of lightweight acrylic worsted. Pattern 448: Sizes 8-10; 12-14 included.

$1.50 for each pattern — cash, cheque or money order. Add 25¢ for each pattern for first-class mail and handling. Send to: Daily Colonist Pattern Dept., 109 Crockford Blvd., Scarborough, Ontario, M1R 5B4. Print plainly pattern number, your name, address.

NEW FOR 1979! NEEDLECRAFT CATALOG—Hundreds of beautiful things to make! 3 free patterns inside. Send 75¢

130-Sweaters-Sizes 38-56 . $1.50
129—Quick/Easy Transfers $1.50
128-Patchwork Quilts $1.50
127-Afghans 'n' Doilies . . . $1.50
126-Crafty Flowers $1.50
125-Petal Quilts $1.50
124-Gifts 'n' Ornaments . . $1.50
123-Stitch 'n' Patch Quilts $1.25
122-Stuff 'n' Puff Quilts . . $1.25
121-Pillow Show-Offs $1.50
117-Easy Needlepoint $1.00
116-Nifty Fifty Quilts $1.00
115-Ripple Crochet $1.00
113-Instant Gifts $1.00
110-16 Jiffy Rugs $1.00
109-Sew & Knit $1.25
108-Instant Macrame $1.00
106-Instant Fashion $1.00
105-Instant Crochet $1.00
104-Instant Money $1.00
103-15 Quilts for Today . . . $1.00
102-Museum Quilts $1.00
101-Quilt Collection $1.00

Deaths and funerals

305 DEATHS and FUNERALS

BENTLEY — In Victoria, B.C. on April 23, 1979, Harry O. Bentley aged 83 years of 1012 Collinson Street, formerly of Burlington, Ontario and Saskatoon, Saskatchewan. He is survived by his wife, Eleanor; son, Jack and daughter, Joyce Mercer in Burlington; three grandchildren.

Private funeral service in the FAMILY CHAPEL of McCall Bros. followed by Cremation. (Flowers gratefully declined.)

DAY — Robert of Victoria, B.C. at Victoria General Hospital on April 23, 1979 in his 90th year. Survived by his daughter, Gwen Aldridge also one granddaughter, Marlo and two grandsons, Keith and Bob, three great-granddaughters. Mr. Day was a member of Boiler Makers Union No. 191, Victoria.

Memorial service will be held Thursday, April 26 at 11 a.m. in the Chapel of First Memorial Service, 4725 Falaise Drive. Cremation. Arrangements through First Memorial Services Ltd.

du GARDEIN — Arthur Johan Pierre (Captain) of Victoria, B.C. suddenly on April 22, 1979 in his 81st year. Survived by his wife, Yvonne; two daughters, Mrs. J. F. McColl (Denise); Mrs. P. J. Matson (Marguerite) both of Victoria; seven grandchildren; also his sister, Rosa Wilson, Vlissigen, Holland; nephews and nieces. Captain du Gardein served with the Allied Merchant Marine in the First World War.

Funeral service will be held Wednesday, April 25 at 11 a.m. in St. Patrick's Church, 2060 Haultain Street, Victoria. Father Jackson officiating. Cremation. Flowers gratefully declined, donations may be made to the B.C. Heart Fund. Arrangements through the Memorial Society of B.C. and First Memorial Services Ltd.

FINDLAY — In the Royal Jubilee Hospital on April 22, 1979, Mrs. Helen Arthur Findlay aged 81 years, born in Edinburgh, Scotland and resident in Victoria since 1910. Widow of Archibald Donald Findlay, she leaves a niece in California and a nephew in Vancouver. She was a member of the Oak Bay Chapter, O.E.S.

Private funeral service in the FAMILY CHAPEL of McCall Bros. on Thursday, April 26 at 2:15 p.m. followed by Cremation.

LOGAN — In hospital, on April 22, 1979, Mr. Horace Logan, age 66 years, born on Pender Island, B.C., late residence, 1038 Dunsmuir Street, Esquimalt, B.C. He leaves his sisters, Mrs. Ivy Ross, New Westminster, B.C., Mrs. Hilda McLarty, Vancouver, B.C.; brothers, George Logan, Port Washington, Pender Island, B.C., Grove Logan, Edmonton, Alberta.

Private service by the Sands Mortuary Limited, 1803 Quadra Street, Victoria, B.C. Cremation. Flowers gratefully declined, donations may be made to the Canadian Cancer Society, 857 Caledonia Ave., Victoria, B.C., or to the charity of their choice.
SANDS — VICTORIA

MORISON — Helen L. H., of Victoria, formerly of Montreal, on April 22, 1979, age 90 years, survived by her sister and brother-in-law, Dr. and Mrs. P. E. Corbett, Princeton, New Jersey; sister-in-law, Mrs. C. K. Morison and many nieces and nephews. Miss Morison was an Art Teacher at Montreal High School and later as Librarian, School of Nursing, Montreal General Hospital.

Memorial Service, Tuesday, April 24, at 2:30 p.m., in First Memorial Service Chapel, 4725 Falaise Drive. No flowers by request. Arrangements through the Memorial Society of B.C. and First Memorial Services Ltd.

RIEKKI — On April 20, 1979, at the Memorial Pavilion, Reino J. Riekki, in his 88th year, of 1481 Lang Street, a long-time resident of Victoria. Beloved husband of Violet, he is also survived by two daughters, Mrs. D. (Ida) McMuldroch of Victoria and Mrs. Sally Snobelen of Nanaimo, B.C.; four sons, Roy of Ventura, California, Rene of Grover City, California, Charles of Victoria, and Gerald of Victoria; several grandchildren and great-grandchildren; sister, Miss Sally Riekki of Florida; and other close relatives in Finland. He served overseas during the First World War with the 28th Battalion and served in Canada during the Second World War with the Veterans' Home Guard.

Private funeral service was held, followed by cremation. (Flowers gratefully declined.) McCall Bros. in charge of arrangements.

SMITH — In Victoria, Frederick Arthur Smith, in his 60th year, of 920 Pandora Ave., a native son of Victoria. He leaves his loving wife, Betty; one sister, Mrs. H. (Gladys) Jackson of Victoria; and two nieces. For many years, he was associated with Island Freight and Johnston Terminals.

Entombment in the Abbey Mausoleum, Ocean View Burial Park, 4000 Imperial, Burnaby, B.C. Time to be announced later by McCall Bros. Funeral Directors Ltd., 385-4465.

WILKIE — Jessie Margaret of Victoria, B.C. after a brief illness at Royal Jubilee Hospital on April 22, 1979 in her 74th year. Predeceased by her husband, Otway James (Pat). Survived by two sons, Donald Walter (California) and Gordon Otway (Ontario); seven grandchildren; two sisters, Mary and Elizabeth; nephews and nieces. Mrs. Wilkie was a member of Victoria Women's Auxiliary to Canadian Arthritic and Rumatism Society and the Engineers Wife's Association of Victoria.

Funeral service will be held Wednesday, April 25 at 1:30 p.m. in St. Phillips Anglican Church, 2928 Eastdowne, Victoria. Rev. N. Robinson officiating. Cremation. Flowers gratefully declined, donations may be made to the Victoria Women's Auxiliary to Canadian Arthritic and Rumatism Society. Arrangements through the Memorial Society of B.C. and First Memorial Services Ltd.

WILLOUGHBY — On April 22, 1979 at Glenwarren Private Hospital, Mrs. Aimee Gertrude Willoughby, aged 86 years, late of 307—1660 Fort Street. A long time resident of Winnipeg, coming to Victoria in 1946, she was predeceased by her husband, Dr. Charles H. Willoughby, in 1967. She leaves one sister, Mrs. Colin Hardwicke (Beatrice) in Victoria; three sisters in Winnipeg; one brother in Edmonton; two step sons, one stepdaughter and nieces and nephews.

Private Cremation. Haywards Thomson & Irving Funeral Directors in care of arrangements.

Heavy are our
hearts today,
Memory brings
you
back once more,
To the time when
you were with us,
To the happy
days of yore.

309 IN MEMORIAM

REID - In loving memory of George A. Reid who left us April 26, 1978.
"He had a nature you could not help loving,
And a heart that was purer than gold;
And to those who knew him and loved him,
His memory will never grow cold."
Dear Dad and Grandpa, we miss you so very much.
Colleen and Ron, David, Sheila and Tim.

Bradley - In loving memory of a dear Husband, Father, and Grandfather, Herbert A. Bradley who passed away April 24, 1974.
Nothing can ever take away.
The love our hearts hold dear.
Fond memories linger everday...
Remembrance keeps him dear.
Sadly missed, alway's remembered, your loving wife-Frances and family.

THEY SHALL GROW NOT OLD AS WE WHO ARE LEFT GROW OLD. AGE SHALL NOT WEARY THEM, NOR THE YEARS CONDEMN. AT THE GOING DOWN OF THE SUN, AND IN THE MORNING, WE WILL REMEMBER THEM.
WITH GRATITUDE, SANDS

HOW TO WRITE
A GOOD
CLASSIFIED ACTION
AD

1—IT'S BEST to start your ad with the name of the article or service you have to offer. If you have an apartment, room, etc., for rent, or property for sale; start your ad with the location.

2—BE CLEAR. Readers respond more quickly and favorably by giving complete, definite information. Always include the price in your advertisement.

3—MAKE IT EASY for the reader-prospect to reach you. Always give your telephone number or your name and address. If you do not have regular hours, state a preferred time for the prospect to get in touch with you.

4—PLAY SAFE. You get the greatest reader attention by using consecutive insertions. A six-day order is best and costs less, and you can, of course, stop your ad as soon as you get the results you want. You pay only for the days your ad appeared. Lower yearly rates are available to those who wish to keep their services or products before the public.

5—PLACE YOURSELF in the reader's position and ask yourself what you want to know about your offer. The answer you give will make a good Want Ad.

6—GIVE YOUR PROSPECT every inducement you can with good copy. Classified action ad readers have the money and are already interested in buying the merchandise or service you have to offer; the details and information you give are the most important.

7—TO PLACE YOUR AD, call 386-2121, your direct line number to fast Want Ad action. A courteous, efficient advisor will be glad to help you word and place your order. And remember, Classified Action Ads afford you the most complete coverage. Telephones are open 8:00 a.m. to 6:00 p.m. Monday through Friday, 8:00 to 5:30 p.m. Saturday. Don't allow the reader to speculate.

310 FUNERAL DIRECTORS

CUNNINGHAM
FUNERAL CHAPEL
1155 FORT STREET
Phone 384-5512 or 384-8626
Offering dignified moderate service for all. Geo. S. Cunningham, owner, manager.

FIRST MEMORIAL SERVICES
Serving the Public and Exclusive Area. Undertakers for the Memorial Society of B.C. 658-5244.

SPELL
IT
OUT

When you have something to sell, the easiest way to find a buyer is to spell it out in print! You do that by placing a low-cost Classified Ad in the newspaper, telling our readers what you have to sell. We'll help you. Give us a call today at 386-2121.

311 MONUMENTALS

STEWART MONUMENTAL WORKS LTD.
ESTABLISHED 1896
Marble fireplace and tabletops.
1403 May St. 384-3452
Memorial of Distinction

Mortimer's Monuments
383-6421
709 KINGS RD. (at Douglas)
FOUNDED 1877

312 FLORISTS

DAISY CHAIN Florist
382-2512 453 SIMCOE ST.

310 FUNERAL DIRECTORS

Sands

FAMILY OWNED and OPERATED Since 1912

Victoria's 2 Dignified and Reverent Chapels

"Memorial Chapel of Chimes"
"Family Chapel of Memories"

1803 Quadra St.
Your Seven community chapels

VICTORIA	388-5155
SIDNEY	656-2932
COLWOOD	478-3821
DUNCAN	746-5212
LADYSMITH	245-2331
NANAIMO	753-2032

We Care About Vancouver Island Families

Sands

McCall's

PRIVATE SERVICE
BENTLEY
Mr. Harry O.
TUESDAY
DALE
Mrs. Mary Eunice
3:00 p.m. FAMILY CHAPEL
THURSDAY
FINDLAY
Mrs. Helen A.
2:15 p.m. PRIVATE FAMILY CHAPEL
TO BE ANNOUNCED
SMITH
Mr. Frederick Arthur

McCALL BROS.
Funeral Chapels
1400 VANCOUVER STREET AT JOHNSON

For Funeral Information
Phone 385-4465

Haywards (B.C. Funeral Co.)
Thomson & Irving

Funeral Chapels
1625 Quadra St.
386-3505

Advertising brings product information to you

Province of British Columbia — Ministry of Forests

NOTICE INVITING APPLICATIONS FOR TIMBER SALE LICENCE A12503

Pursuant to section 16(1) of the Forest Act, applications in sealed containers with bonus bids will be received by the Regional Manager at Vancouver up until 11:00 a.m. on May 14, 1979 for a Timber Sale Licence to authorize the harvesting of 37,370 cubic metres of timber located Port Neville, Range 1, Coast Land District.
The term for removal is three (3) years.
Details of the proposed Timber Sale Licence may be obtained from the Regional Manager, 631—355 Burrard Street, Vancouver, B.C. V6C 2H1 or the Forest Ranger, R.R. #1, Sayward, B.C. V0P 1R0.

NOTICE TO CREDITORS
RE: ESTATE OF HUGH MacCALLUM WOODSWORTH, deceased

NOTICE is hereby given that creditors and others having claims against the above, late of 240 Memorial Crescent, Victoria, B.C., are hereby required to send them to the undersigned Executors at P.O. Box 400, Victoria, B.C., V8W 2N9 before May 25th, 1979, after which date the Executors will distribute among the parties entitled, having regard only to claims of which they then have notice.
DATED April 19th, 1979.
Elizabeth Margaret Woodworth,
Madeleine A. Solomon
Canada Trust Company
Executors
Harman & Company,
540-645 Fort Street,
Victoria, B.C. V8W 1G2
Solicitors

NOTICE TO CREDITORS
IN THE MATTER OF THE ESTATE OF LOUIS JOHN COLTIS, deceased, formerly of #4—627 Superior Street, Victoria, British Columbia.

NOTICE IS HEREBY GIVEN that creditors and others having claims against the estate of the above named deceased are hereby required to send them to the undersigned Executors c/o P.O. Box 400, Victoria, British Columbia, V8W 2N9, on or before the 5th day of June, 1979, after which date the Executors will distribute the said estate among the parties entitled thereto, having regard only to the claims of which they then have notice.
ELIZABETH COLTIS
MADELINE FRAZER
THE CANADA
TRUST COMPANY
Executors
By their Solicitors
PEARLMAN & LINDHOLM
Victoria, British Columbia

INVITATION TO TENDER

Sealed tenders for the construction of a Law Building will be received by the University of Victoria up to 2:00 p.m., Pacific Daylight Time, on 25 May, 1979, at the office of the Director of Campus Planning, Room 109, Saunders Building, University of Victoria, and will be opened in public immediately thereafter.

Plans, specifications and tender documents may be obtained from Wagg & Hambleton, Architects, 56 Bastion Square, Victoria, B.C., upon payment of $50.00 by cash or cheque, which sum will be refunded if the plans and specifications are returned to the Architect in good condition within two weeks of tender close.

Tenders shall be submitted in accordance with the instructions to Bidders contained in the specifications. Each tender shall be accompanied by a Bid Bond in the sum of $500,000, and shall be open for acceptance for thirty days from the date of submission.

The lowest or any tender will not necessarily be accepted.
I. W. Campbell,
P. Eng.
Director of
Campus Planning

The Corporation of the District of Central Saanich
Invitation to Tender

Sealed tenders will be received by the undersigned up to 3 p.m., May 11, 1979 for the installation of approximately 400 tons of machine laid hot asphalt and those incidentals directly related.
Plans and specifications are available at the Public Services Department, Central Saanich Municipal Hall, 1903 Mt. Newton Cross Rd., between 8:30 a.m. and 4:00 p.m.
No tender will be considered which stipulates any qualifing clauses and the lowest or any tender will not necessarily be accepted.
D. W. Ashby
Engineering Assistant

Special Offer

FOR PRIVATE PARTY CLASSIFIED ADVERTISERS

Use this handy coupon to place your Classified Advertisement and save money

Name .....
Address .....
Phone No. .....
Signature .....
No. of insertions ..... Amount Enclosed $.....

FILL OUT AND MAIL TO
SPECIAL OFFER
Victoria Press,
P.O. Box 300,
Victoria, B.C.
V8W 2N4.
OR
DELIVER IN PERSON TO
2621 Douglas St.,
Victoria, B.C.

Your ad will run as soon as possible upon receipt of this coupon and payment or please specify consecutive dates.

.....
.....

Classification Number ..... **10 WORDS MINIMUM**

10 Words for 1 insertion in The Daily Colonist and Victoria Times: **$1.20**
12¢ for each additional word.

10 Words for 3 insertions in The Daily Colonist and Victoria Times: **$2.85**
28¢ for each additional word.

10 Words for 6 insertions in The Daily Colonist and Victoria Times: **$4.50**
45¢ for each additional word.

Victoria Press Box Charge $3.25 per month.
Replies to be mailed Replies to be held for pickup.

All ads must be written in regular classified style, and run on consecutive days.

All real estate, mobile home, rental and business advertising is considered to be commercial advertising and will not qualify for this special offer.

SEND CHEQUE or MONEY ORDER
— NO REFUNDS —

THE DAILY COLONIST AND VICTORIA TIMES

NDP hits fish plant 'sellout'

TERRACE(CP) — British Columbia's fish-processing industry is in danger of being swallowed up by Japanese interests because of the provincial government's policies in issuing operating licences, Dave Barrett, provincial New Democratic Party leader, said Sunday.

"The problem has become horrendous because the provincial government has been bamboozled in what they thought was good investment," Barrett told a news conference in this west-central B.C. community.

BARRETT SAID Environment Minister Rafe Mair, responsible for licensing fish-processing plants, had admitted errors were made in granting such licences.

If the trend of purchases continued, he said, the Japanese would control the entire processing industry and the smaller plants would disappear.

Graham Lea, incumbent NDP candidate for the Prince Rupert riding, said the Japanese controlled 40 per cent of coastal processing plants.

Barrett said an NDP government would create an expanded resources ministry which would have responsibility for fisheries.

Barrett, who toured this area as part of his May 10 provincial election campaign, said he would release documents today to substantiate his allegations of a sellout.

EARLIER SUNDAY, after flying from Terrace to Kamloops, Barrett met with representatives from 13 Skeena-area native Indian bands.

He told the news conference the discussions dealt with the fisheries problem, aboriginal land claims and access to forest resources.

An NDP government, he said, would attempt to initiate tri-level discussions on land claims involving B.C., Canada and native Indians. He added he was not passing judgment on the validity of the claims.

Barrett said small, independent forest industry companies were suffering because the industry was becoming concentrated in fewer hands.

HE PROMISED that small operators would receive greater access to forest resources, and that Babine Forest Products, operated by native Indians, would be expanded by an NDP government.

The NDP leader said he was ready to have a one-on-one television debate with Bennett and said he would put aside his campaign schedule if Bennett agreed to the proposal.

RCMP officers escort suspects to police car

Charges laid in shootings

BURNABY(CP) — Two charges of attempted murder and assorted weapons charges were laid Monday against a 25-year-old man who allegedly shot two RCMP officers in a Sunday night gunfight.

Gustav John Gyulay of New Westminster, in stable condition in Vancouver General Hospital with wounds to the chest and leg after being shot by police, was also charged in Burnaby provincial court with possession of a shotgun, carrying a concealed weapon and possession of a prohibited weapon.

Weapons and possession-of-stolen-property charges were laid against four other persons who were alleged to have been in the same car as Gyulay when it was stopped by plainclothes police for a routine check.

Two of those charged were Americans.

The shooting occurred when the RCMP car stopped a stolen vehicle bearing Texas licence plates with seven occupants. Two of them were hitch-hikers and were released later.

The two police, Constable John Buis, 25, and Constable John Robinson, 26, were wounded in the legs but the injuries were not serious. Robinson was released from hospital Monday.

Besides Gyulay, those charged were Kenneth Wayne Schnell of New Westminster, possession of a shotgun; Patricia Anne Bennett, New Westminster, possession of a pistol and possession of a restricted weapon; Michael John Beauregard of Connecticut, possession of a stolen car; and David Jeffrey Barnes of Houston, Tex., possession of a prohibited weapon and possession of a stolen car.

Police said Barnes was the driver of the car which was allegedly stolen in Texas. Only one man in the group, a Canadian, did the shooting, police said.

Soviet ties in chess

MONTREAL (CP) — Mikhail Tal of the Soviet Union moved into a tie for second place in the Man and His World Challenge Cup chess tournament Monday, beating Lubomir Kavalek of the United States in a match adjourned from a previous round.

In the only other matches of the day, Bent Larsen of Denmark went down to defeat twice to Jan Timman of the Netherlands and Vlastimil Hort of Czechoslovakia. Both those matches had also been adjourned earlier.

The remainder of the contestants in the $100,000 double round-robin tournament had a day off, and organizers decided to play the adjourned games in the downtown hotel where contestants are staying, rather than using the regular facilities at the Man and His World exposition site.

With nine of 18 rounds completed, world champion Anatoly Karpov of the Soviet Union leads with 6½ points out of a possible nine, while Tal is tied with Lajos Portisch of Hungary for second with six points.

Ljubomir Ljubojevic of Yugoslavia has 5½ points, Robert Huebner of West Germany has five and Timman has 4½. Hort has four points, Boris Spassky of the Soviet Union 3½ and Larsen 2½. Kavalek remains in last place with 1½ points.

The second half of the tournament is scheduled begin today.

Working ghetto

Women presenting serious challenge

By NANCY BROWN
Colonist reporter

Women today are presenting a serious challenge to the major institutions within society, according to Sue Findlay, vice-president of the Canadian Advisory Council of the Status of Women.

"The issue of the status of women can no longer be dismissed as the manifestation of a small number of middle class women pursuing the principle of equality," she told a joint meeting of the Status of Women Action Group and the Business and Professional Women in Victoria Monday night.

"There is a steadily growing mass of women armed with personal knowledge of unequal pay, low or no pensions, segregated and dead-end jobs, unemployment, now often accompanied by ineligibility for benefits," she said.

"This mass of women, by its very size and existence and the realities faced, is making powerful demands that constitute a serious challenge to governments, unions, the educational system, even the family, to revise policies, programs, regulations and to integrate women as equal participants in the Canadian economy."

At the same time, in the face of unemployment and cutting back, women must guard against the historic tendency to respond to pressures to absorb the blame by withdrawing from the labor force and foregoing unemployment insurance benefits that are rightfully theirs."

But, she said, there are no government licensed day-care places in Canada for 624,704 children under 7 of working mothers.

This is just one of the facts that puts women at a disadvantage in the job market.

Persistent wage gaps between men and women mean that women have to work more than eight days to earn the same amount of money that men do in five days and 60 per cent of women are segregated into low-paying clerical, sales or service jobs.

Women's unemployment rates are high, and increasing, with 9.6 per cent of women among the unemployed, compared with 7.6 per cent of men.

Immigrant women are doubly disadvantaged, usually lacking a chance to learn either one of Canada's official languages, and without the knowledge to insist on their right to organize, they are ghettoized in the lowest-paid factory jobs found in the garment industry, or isolated in domestic work, said Findlay.

"Minimum wage laws are poorly enforced in cities like Montreal where there are 45 inspectors for 45,000 minimum wage establishments," she said.

The federal government, which a few years ago sponsored a Royal Commission on the Status of Women, employs some 95,000 women, but the segregation of women into low-paying ghettos has increased by 10 per cent between 1972 and 1977, she said.

"Despite the persistent demands for day care in the work place, public servants must rely on the decreasing number of spaces at the community level—a particular problem for women with babies who must return to work and would prefer to be close to their infants.

"As the largest single employer of women, the federal government does seem to be having its problems in keeping its promise to ensure proportional representation of women in the public service across all occupational categories according to interest and qualifications".

Private industry, provincial and local governments reflect the lack of leadership, continuing the use of women as a reserve labor pool to be lured into action in wartime and other crises, and just as blatantly discouraged when the prime age males are ready to take up their rightful places as workers, she added.

The reality is, she said, that women need to work.

She said that 40 per cent of women working outside the home contribute the major income to the family. She said 10 per cent of these women are divorced, separated or widowed, while 30 per cent are single.

"But in this period of inflation and unemployment we are often forced to sell our skills for a cheap return with little or no promise of security.

"Dual responsibilities at work and at home place a restriction on the capacity of women to take more responsible positions in the work force.

"Studies show that when married women enter the labor force, husbands increase their share of the housework by just one hour per week," said Findlay.

There are two myths that have to be constantly denounced, she said.

"One is that women as a group are secondary or marginal workers, or working for pin money.

"Women work in marginal jobs—if marginal is defined as being on the periphery of decision making and power—but women are not marginal workers," she said.

The second myth is that women take jobs away from men.

Research, she said, indicates that there is no relationship between female employment and male unemployment.

B.C. '79 CAMPAIGN

B.C. first, says Bennett

POWELL RIVER(CP) — Premier Bill Bennett defended Monday his controversial decision to prevent the takeover earlier this year of MacMillan Bloedel Co. Ltd. by Canadian Pacific Investments.

"It is important that the headquarters of the firm always remain in B.C. so that you will put B.C. interests first when making investment and capital plans," he said during ceremonies marking the official start of construction on a $163-million expansion of newsprint facilities at the company's mill.

The premier began the project by moving a load of earth with a front-end loader.

"MacMillan Bloedel is an unique company because it is our largest and, therefore, is very important to B.C.," he said.

"Therefore it is important that the decisions it makes will be attuned to those who work in this province, to those who work in the facilities and to the general well-being of British Columbia."

The ceremonies were billed as non-partisan and Don Lockstead, New Democratic Party MLA in the last legislature and Jack Pearsall, the federal Liberal MP in the last Parliament, were invited to take part.

Lockstead had accepted but was prevented from coming because of travel problems and Pearsall was campaigning in another part of the area.

To ensure that the ceremonies remained non-partisan, officials asked that a media bus with a large Social Credit party banner on the side be removed from the premises.

The expansion includes the addition of the first world-scale newsprint machine in B.C. in 10 years and is scheduled for completion in the spring of 1981. It is the seventh expansion of the mill since 1912.

The project will increase newsprint production at the mill by 190,000 metric tons a year, to a total of nearly 700,000 metric tons.

Powell River is already one of the largest single newsprint producers in the world.

Other major facilities included in the expansion are the mill's third and fourth lines of thermo-mechanical pulp production, new roll-finishing equipment, chip unloading and screening systems and a warehouse with a capacity of 3,000 metric tons of paper.

The premier was presented with a wooden gear, part of the original crown gear for the first paper machine at Powell River which went into production in 1912.

The presentation was made by Tom Burke, an employee of the mill for 47 years. About 200 people were present.

Weather substitute sought

After Papa, what?

An alternative system employing a combination of floating ocean buoys, automatic sensing stations and a satellite are being studied as an alternative to the Victoria-based weatherships *Quadra* and *Vancouver* when they are phased out in 1981, according to Frank Williams of the environment ministry's Atmospheric Environment Service.

The federal decision last fall to shut down Station Papa, 700 miles off Juan de Fuca Strait, brought protests from fishermen and meteor- ologists.

Williams, regional supervisor of general weather services, said the decision had been affirmed, but the schedule had been extended to allow time to prepare an alternative system.

He said he still believed phasing out the ships was a mistake, but he was prepared to live with it.

It costs Canada about $6 million a year to keep ships on the station, performing a service vital to North American forecasters.

Williams said he did not know what would happen to the two vessels.

LUNDS
ART & ANTIQUE
AUCTION
TOMORROW — 7 P.M.
To close the estate of the late
Mr. P. E. DENNISON
and for private owners.
GEO. AND VICTORIAN FURNISHINGS
EAST ASIAN RUGS
OIL AND WATER COLOUR PAINTINGS — MINIATURES
ESTATE JEWELRY
CHINA — COPPER — BRASS
"EDISON" CYLINDER RECORD PLAYERS
SHIPS' AND SURVEYORS' INSTRUMENTS
JAPANESE SWORDS
PISTOL BY D. EGG
THREE FINE POLAR BEAR RUGS
SEE WEEKEND PAPERS FOR FULL PARTICULARS
ADMISSION BY CATALOGUE ONLY
VIEW TUESDAY
9 A.M. TO 4 P.M.
LUNDS
AUCTIONEERS & APPRAISERS
926 Fort St. 386-3308

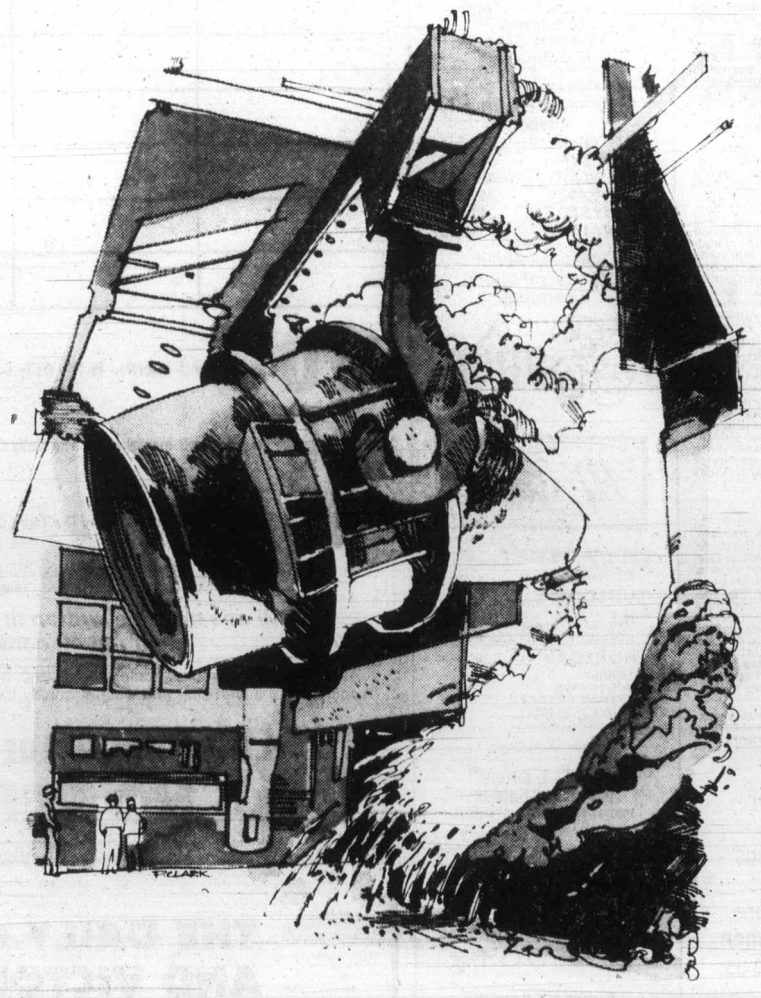

Secondary processing is a big part of B.C. mining.

Many people believe that mining in B.C. consists mainly of extracting ores from the ground and producing mineral concentrate for export to foreign markets. But there's also a good deal of secondary processing within our province—in fact, many thousands of people are now employed in this "other side" of B.C.'s mining industry.

A major centre for secondary mineral processing is located in the City of Trail. Here, at the giant Cominco operation, mineral concentrate from many sources is converted into lead, zinc and other finished metals...while a by-product of metal production is used to produce chemical fertilizers. An important source of concentrate for Trail is the Sullivan Mine at Kimberley...but concentrate is also received from over 20 other B.C. mines, from Pine Point in the Northwest Territories and from other world sources. This Canadian-owned operation provides direct employment for nearly 4,000 people, and indirectly supports many thousands of others.

B.C. is also an important producer of aluminum. The Alcan smelter at Kitimat has a capacity of 300,000 tons of finished aluminum yearly, for sale both within Canada and abroad. More than 2,500 people are employed at this operation...and, as with the Trail plant, thousands more depend on activity at Alcan for their livelihood.

The plants of Cominco at Trail and Alcan at Kitimat are major centres for secondary mineral processing—but there are also other such operations within British Columbia. At Afton near Kamloops, for example, B.C.'s first modern copper smelter began operating during 1977.

The export of mineral concentrate to foreign nations will continue to be an important part of B.C.'s mining activity. But secondary processing will play an increasingly prominent role in years to come. It's all part of the process of development which makes mining a vital economic force in British Columbia.

MINING
"B.C.'s second largest industry"
The Mining Association of British Columbia

MORGAN

FRED BASSET

JUDGE PARKER

ARCHIE

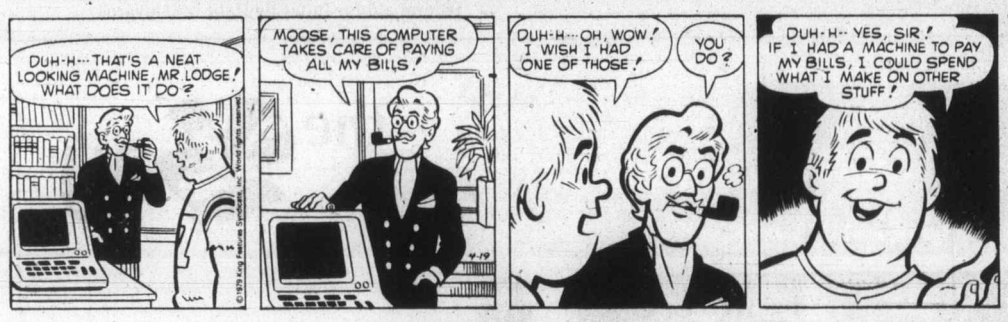

RIP KIRBY

BLONDIE

MARY WORTH

HI and LOIS

KERRY DRAKE

MOMMA

M. V. Chesnut's Garden Notes

In the planting of gladiolus bulbs, it is well to remember that these plants are hounds for water. At a pinch, you could grow glads without manure, without fertilizer, without sprays, without cultivation — even in poor, thin, gravelly soil — but you cannot grow decent glads without lots of water.

One ancestor of our modern gladiolus grows wild in the forests of Central Africa, within spitting distance of the great Victoria Falls on the Zambesi River. I am told this mighty waterfall is the highest in the world, three times the height of Niagara Falls, and when these tons and tons of water fall from such a fantastic height, a perpetual mist is generated which spreads all through the surrounding forest in which the native Gladiolus primulinus thrives.

It is from this ancestor, growing in the moist, misty African forest, that our modern glads derive their fondness for water — lots and lots of water — although, mind you, they insist upon reasonably well drained soil. With all their love of moisture, glads are not bog-dwellers.

Because of this insistence upon moisture, I grow my glads in shallow trenches in the vegetable plot, so they can be irrigated easily without flooding the rest of the garden. This makes a big difference in rural areas where water is often a scarce commodity. Even where hose water is plentiful, there is quite an advantage in being able to leave the hose trickling in the trench, where all the water goes straight to the roots rather than nourishing the weeds in the alleys between the rows.

These shallow trenches serve another useful purpose too. Our modern gladiolus varieties are getting bigger and taller all the time — there is an award-winning variety called Prince Indigo, new this year, that grows six feet tall — and with such giants, when the flower spike is fully developed, the whole plant becomes top heavy and ordinarily would need very secure staking.

Now, staking and tying gladiolus spikes can be quite a chore — a nasty, monotonous, half-bent-over, sore-back kind of chore. I don't hanker after a bout of lumbago, so instead, I simply fill in the trench when the plants become tall. Usually this will give the plants enough support to stand up against the wind.

I take out a trench 8 inches deep and as wide as my spade. A 2-inch layer of damp peat moss is spread in the bottom and sprinkled with bone meal, about one cupful per running yard of trench. These are mixed thoroughly into the bottom soil using a draw hoe, or better still, a pronged cultivator.

The peat is used because of its sponge-like power to absorb and hold moisture within reach of the roots and to improve the texture of the soil, but it must be moistened thoroughly first. Bone meal is chosen because it is mild, long-lasting and fairly high in phosphate. Bulbs are not very fond of forcing-type fertilizers, especially the high-nitrogen kinds formulated for lawns.

After precautionary treatment against thrips — more about this later — the bulbs are planted in a single row down the middle of the trench. I space mine 9 inches apart, pressing them gently into the peat-soil mixture. Look for the root scar and make sure you are planting them right side up.

After planting — and labelling, if you are growing named varieties — cover with 3 inches of soil. This is enough for the present; more can be added to the trench when the plants are 12 inches tall, and more again when the flower spike develops.

Art Buchwald

WASHINGTON — Almost everybody (well, maybe 53 per cent of everybody) wants nuclear energy, but nobody wants nuclear waste dumped in his own back yard. Just the other day South Carolina refused to accept the waste from the Harrisburg Three Mile Island Plant. Gov. Hugh Carey of New York, who originally agreed that his state would take nuclear sludge, has now changed his mind. And so it goes..

Most states will take the energy, but not the radioactive garbage that goes with it.

When I queried people about where the stuff should be dumped, the consensus of opinion was New Jersey.

"Why New Jersey?" I asked a New Yorker.

"Because New Yorkers always dump everything in New Jersey. We've been doing it for years."

"Trash is one thing," I said, "but nuclear waste is another. I don't think it's nice for people who live in New Jersey to have all that nuclear matter piled on their shores."

"How would they know?" the New Yorker said. "They never go through their trash to see what's been dumped there. We built them the Lincoln Tunnel in exchange for letting us throw anything we wanted into their marshlands. New Jersey owes it to us."

"All you say may be true, but I know people who live in New Jersey, and they're adamant about not wanting other states to put nuclear refuse on their junk piles."

"So we don't tell them," he replied. "We'll throw it out the windows of the Metroliner at night when no one is looking."

"It seems so unfair to the Garden State," I said.

"What's unfair? They have legalized gambling in Atlantic City, haven't they? There has to be a trade-off for that."

"I don't follow your line of thinking."

"Las Vegas has legalized gambling, and the price they have to pay for that is to put up with atomic tests right outside the city limits. If you're allowed to build gambling casinos, you should be willing to put up with a little fallout."

"I hadn't thought of that. But let us suppose New Jersey says no to accepting any nuclear waste, and even passes a law that anyone dumping it would be fined $100. What would you do then?"

"They wouldn't dare! New Jersey needs New York. Why do you think they've let us dump our garbage there for so many years? Don't get me wrong. I have nothing against the people who live there, but we have to be practical about this. If states like South Carolina are balking about accepting nuclear sludge, the only place left is across the Hudson River."

I found that Pennsylvanians felt the same way about it as New Yorkers. A man from Philadelphia said, "We've suffered enough in this state. You can't expect us to live with this contaminated material forever."

"Where do you want it to go?"

"What's wrong with Trenton?"

"But that's the capital of New Jersey!" I protested.

"All right, then Princeton. They were one of the first to come up with the idea of nuclear energy. Let them figure out what to do with the waste."

"That may be true," I said, "but don't you think each state should be responsible for its own sludge?"

"Not as long as there is New Jersey."

In Washington I called the Nuclear Regulatory Commission to ask if it would permit New Jersey to become a dumping ground for the other 49 states' nuclear garbage.

"Only temporarily until we can find a safer graveyard for it."

"But isn't it dangerous?"

"Not if you put the nuclear waste in Glad Bags. They last forever."

Sydney Harris

Things I learned en route to looking up other things:

● That within the last five years, Japanese families were able to save 25 per cent of their after-tax income, and families in West Germany saved 15 per cent, but American families only seven per cent. (And these were the two big "losers" in the Second World War, which Americans thought they had won.)

● That salami is one of the oldest known forms of processed food, mentioned by Homer in the *Odyssey*, about 900 B.C. (But the early Christian church, under Constantine, prohibited the eating of pork sausage because it was associated with pagan rites in Rome.)

● That the Sudan, which is the largest country on the continent of Africa, is also the poorest, with an average annual per capita income of $170, and 180 million acres of arable land not now in use.

● That bleeding is freer and more copious from the human scalp than it is from arteries of the same size elsewhere in the body. (Because the dense fibrous tissues in which they lie keep the arteries open.)

● That the U.S. military has a larger percentage of women serving in its ranks than any other country in the world, including Russia and Israel. (More than five per cent of the two million in uniform are women.)

● That more famous and successful writers have begun their careers as physicians than any other single occupation. (Chekhov, Keats, Conan Doyle, Maugham, Schnitzler, and dozens of others from all countries.)

● That last year, without even a U.S. presidential election, candidates for Congress and state governors spent more than $200 million to get elected — nearly twice the amount spent in 1974 on similar races.

● That a scorpion will die from a massive injection of its own poison. (Oddly enough, the hedgehog is one of the few creatures immune to scorpion poison, as well as to the venom of most snakes.)

● That the cost of books in America has risen even more than general inflation, doubling every six years in the 1950s and 1960s, well before the inflationary trend of the present decade set in.

● That the tea plantations in Kenya suffer hailstorms on an average of 132 days a year, more than one day out of every three. (The record for any given area in the United States is 10 days a year.)

● That although symphony orchestras rarely, if ever, include the saxophone as an instrument, one classical composition actually contains scoring for a whole quartet of saxophones. (It's the *Domestic Symphony* by Richard Strauss.)

James Bacon's Hollywood

HOLLYWOOD — The late **Carroll Rosenbloom**, owner of the Los Angeles Rams, was rapped plenty by football fans in Los Angeles for his planned move to Anaheim.

It was a move that was inevitable because the Coliseum area is in too tough a neighborhood. Ask **Roger Staubach.**

But here's a little story about the real Carroll which he made me promise never to tell while he was alive.

Back in the 1920s, Carroll and **Marty Brill**, the great All-American on **Knute Rockne's** national champions of 1929 and 1930 at Notre Dame, were teammates on Penn's junior varsity grid team.

You may wonder why such a talent as Brill could only make junior varsity at Penn? Well, in those days, strange as it may seem, fraternities at Penn decreed who could play football.

As a kid in Pennsylvania, I remember all the Philadelphia sportswriters raging against the system that prevented the brilliant Brill from making varsity at Penn.

Brill's father like Rosenbloom's, was wealthy. Marty came from the Brill Manufacturing Company, which made subway and trolley cars.

You would have thought both Brill and Carroll would qualify for the "right" fraternities. Wrong. Neither was the right religion.

Brill's father pulled him out of Penn and sent him to Notre Dame where he became the greatest blocking back in the history of Irish football.

Revenge was sweet. In 1930, Notre Dame played Penn at Franklin Field in Philadelphia. Rockne, knowing of the Penn snub, had Brill change places with **Marchy Schwartz,** Notre Dame's All-American running back.

Then Brill's father announced that he would give his son $1,000 for each touchdown he scored against Penn. Notre Dame won 60-20 and Marty scored three TDs on long runs that were brilliant open-field scores.

Through the years, Rosenbloom and Marty remained close friends. During the Depression — and the decline of the trolley cars — the Brill family fortune diminished.

Marty came to Southern California and became a hard-working liquor salesman for a big distributor. He lived modestly until he died a few years ago.

But much of his later life was lived in arthritic pain. His old buddy, Carroll, moved out here from Baltimore and took care of that quick.

He sent Marty back to a hospital in Boston for surgery that Marty sorely needed, but couldn't afford. Carroll paid all the bills for his old friend — a total of $80,000.

I wanted to print the story when Carroll called me to tell me that Marty had died. Rosenbloom was adamant that it never be told publicly. It was a private gesture for an old friend.

Trudeau 'prince of broken vows'

Canada CAMPAIGN '79

GANDER, Nfld. (CP) —Joe Clark labelled Pierre Trudeau "the prince of broken promises" Monday and then made some promises he said he would keep if election prime minister May 22.

The Progressive Conservative leader said Trudeau "is a man who breaks his word" and who has "earned the distrust of Canada."

He said a Conservative federal government would retain control over the domestic price of oil in Canada, although he expects that the price could always be reached through negotiation with the provinces.

He reiterated that Conservatives by and large agree that the domestic price of oil should climb toward world prices, the same policy as the Liberal government.

Prime Minister Trudeau has been saying throughout the election campaign that Clark is afraid to take a stand on oil prices because he is caught between two Conservative premiers, William Davis in oil consuming Ontario and Peter Laugheed in producing Alberta.

Clark also said his government would end squabbling between the federal and provincial governments over fish. But again the federal government in the end would have the last word if there was no agreement.

Clark made his statements either here at a $4-a-plate clam chowder luncheon or on a CBC interview in St. John's.

A Conservative government would always be able to reach oil agreements with the provinces. But under the constitution the federal government had the power to make the final solution if there was some kind of fundamental controversy.

"I have the final word," Clark said, adding "I certainly don't envisage that kind of power being used."

On the question of promises, he reminded his audience that Trudeau fought against wage and price controls in 1974 and then imposed them a year later.

He had promised to wrestle inflation to the ground but had in fact "wrestled inflation to the sky."

He had promised "a type of Marshall Plan" for the development of Atlantic Canada, yet unemployment in the region was three times higher than it was when Trudeau became prime minister in 1968.

Clark reiterated party policy that offshore natural resources should be under the control of provinces, just as the underground resources of oil producers Alberta and Saskatchewan were under those provinces control.

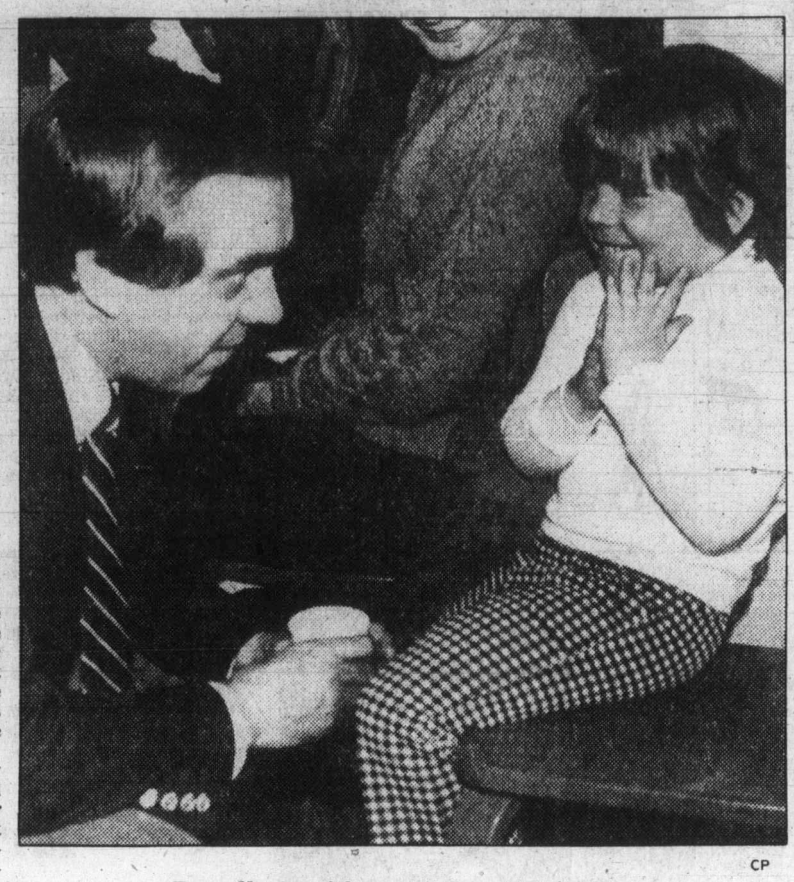

CP

Broadbent with young friend in Halifax

Jobs priority for Broadbent

ST. JOHN'S, Nfld. (CP) — Ed Broadbent emphasized job creation Monday as he campaigned for the May 22 federal election in the high-unemployment provinces of Newfoundland and Nova Scotia.

Broadbent, national New Democratic leader, took issue with a weekend comment by Prime Minister Trudeau that jobs were not the most important campaign issue.

"Believe me, he (Trudeau) should know it is an issue in this province," Broadbent told a St. John's party rally. He was referring to Newfoundland's chronically high jobless rate, now averaging about 17 per cent—the highest in the country.

Young Canadians looking for work would rather have jobs than accept handouts and the Liberal government has failed in 11 years to provide economic leadership, he told about 100 enthusiastic supporters.

Broadbent said growing NDP support in Newfoundland proved that the party's breakthrough in the Oct. 16 byelections was no fluke. Fonse Faour became the first New Democrat elected in the province when he took Humber-St. George's-St. Barbe from the Progressive Conservatives.

He predicted the party would defeat Progressive Conservative John Crosbie in St. John's West, giving the party a minimum of two Newfoundland seats.

Reports indicate Tom Mayo is giving Crosbie a strong run in his campaign for re-election.

Broadbent also said Canadian workers would be justified in seeking tough wage settlements this year and next unless the government cracks down on soaring price increases.

Earlier, during his first campaign appearance in Halifax, he joined Liberals and Conservatives in urging immediate federal aid for faltering Halifax shipyards.

Following the leaders

Canadian Press

Tuesday:

Prime Minister Trudeau: Speaks at Cranbrook, Williams Lake and Kelowna in the British Columbia Interior and spends overnight in Vancouver.

Joe Clark: Speaks at Grand Falls and Perth, N.B. and Chicoutimi, Que. Spends overnight in Toronto.

Ed Broadbent: Gives news conference and speech in St. John's, Nfld., and attends New Democratic Party social at Chicoutimi, Que.

Fabien Roy: Campaigns in the Quebec riding of St. Hyacinthe.

Wednesday

Prime Minister Trudeau: Takes a ferry to Nanaimo from Vancouver and visits Comox.

Joe Clark: Stays in Toronto.

Ed Broadbent: Meets co-op members at Chicoutimi and visits Saint John, N.B.

Fabien Roy: Campaigns in the Liberal stronghold of Quebec City.

PM sends up 'fat squad'

HAMILTON (CP) — Prime Minister Trudeau says Joe Clark wants to charge higher medicare premiums for people who are fat, drink, smoke and "eat greasy chips."

Trudeau told an overflow crowd of about 1,200 in a high school auditorium here that Clark has said that people who aren't healthy should pay higher medicare premiums.

This would mean Clark would set up a "fat squad" to look for fat people and one to go into people's houses and look for cigarette butts, the prime minister said as the crowd roared.

He said people who smoke would probably have their medicre premiums put up $5. But someone who drinks beer and "eats greasy chips" would have their premiums go up $10.

Trudeau didn't say where Clark allegedly made this statement but aides said later he was referring to a pamphlet outlining Clark's stand on medicare during the 1976 Conservative leadership campaign. New Democratic Leader Ed Broadbent resurrected the pamphlet earlier in this May 22 election campaign.

The Clark pamphlet called for deterrent fees under medicare but the Conservative leader said he no longer held this view.

Trudeau's attack on Clark's medicare views, Saturday, capped a day of Clark-bashing as the prime minister swept through Peterborough, Toronto and Hamilton.

The prime minister said Clark's 1976 policies on medicare clearly were "the product of a man who's not thinking."

He also accused Clark of saying he would cut off family allowances for those earning more than $14,000 because it encouraged population growth at a time when the world was over-populated. Trudeau said this meant Clark was saying Canada was over-populated.

Marine Calendar

NAVY

Provider, Gatineau, Restigouche, Terra Nova—returning May 17.
Mackenzie, Saskatchewan, Yukon—returning May 4.
Qu'Appelle—returning May 4.
Endeavour—returning Sunday.

OCEAN SCIENCES

Pandora II—Pat Bay.
Richardson—Johnstone Strait.
Vector—Howe Sound.
Parizeau—60 miles west of Cape Flattery.

COAST GUARD

Quadra, Camsell—in port.
Douglas—Bull Harbor.
Racer—Rivers Inlet patrol area.
Ready—Johnstone Strait patrol area.
Rider—Jervis Inlet patrol area.
Vancouver—on weather station.

MERCHANT MARINE

Dalmahoy—Esquimalt.
Joanna—Victoria.
Eastern Hope—Nanaimo.
Tacoma Maru—Utah Mines.
Warschau, La Primavera—Harmac.

TOOTHACHE?

Anbesol relieves toothache pain fast. Cools, soothes and helps prevent infection.

BREAK FREE

Most British Columbians don't want either Bennett or Barrett

Stand together to Elect the Stephens' team

For Saanich and the Islands
JOHN GREEN

Join the Team —
Phone 384-0334 or 477-1487

This advt. paid for by a lot of people who want John Green for their M.L.A.

4-24

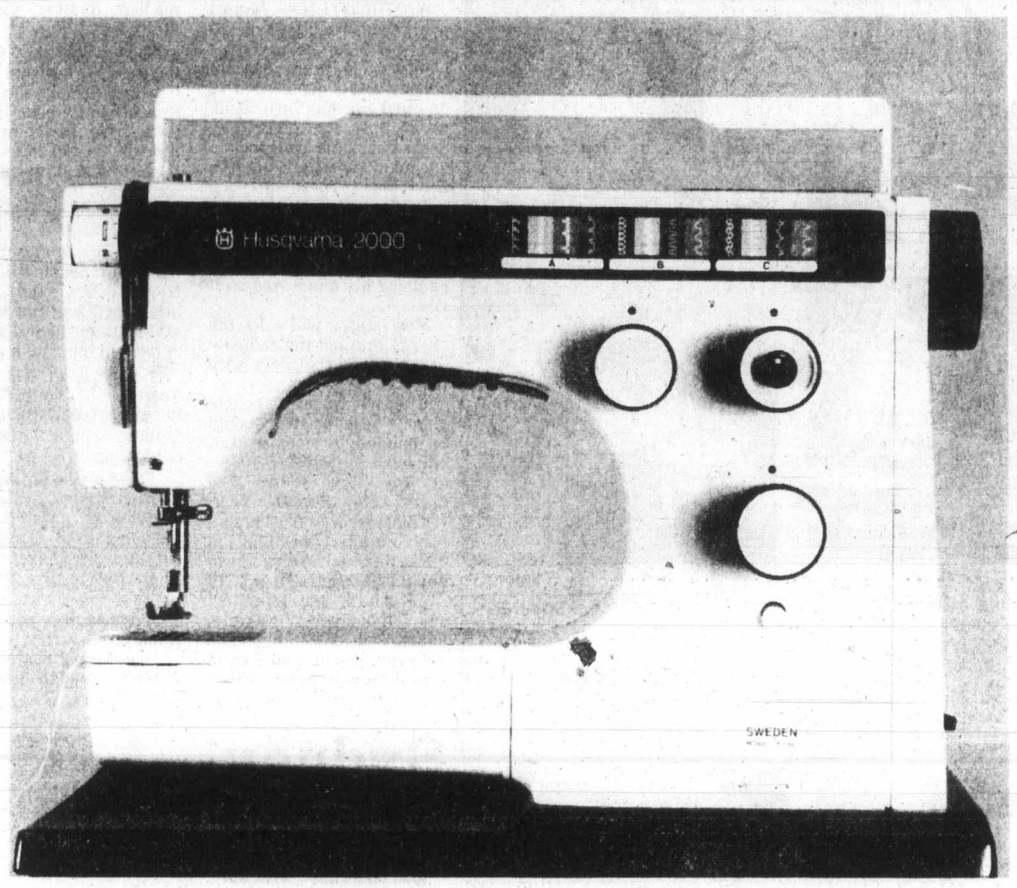

the Bay

Husqvarna 2000 sewing machine

This complete sewing unit features 16 utility stitches including built-in buttonhole, blind hem, knit stitches, zig-zag and elastic zig-zag. You can also add new programmes as you need them. The free-arm design, clip-on extension table and permanent lubrication make this machine both easy to work and maintain. Two complimentary operating lessons included.

Sale $749
Sewing Machines, (fourth).

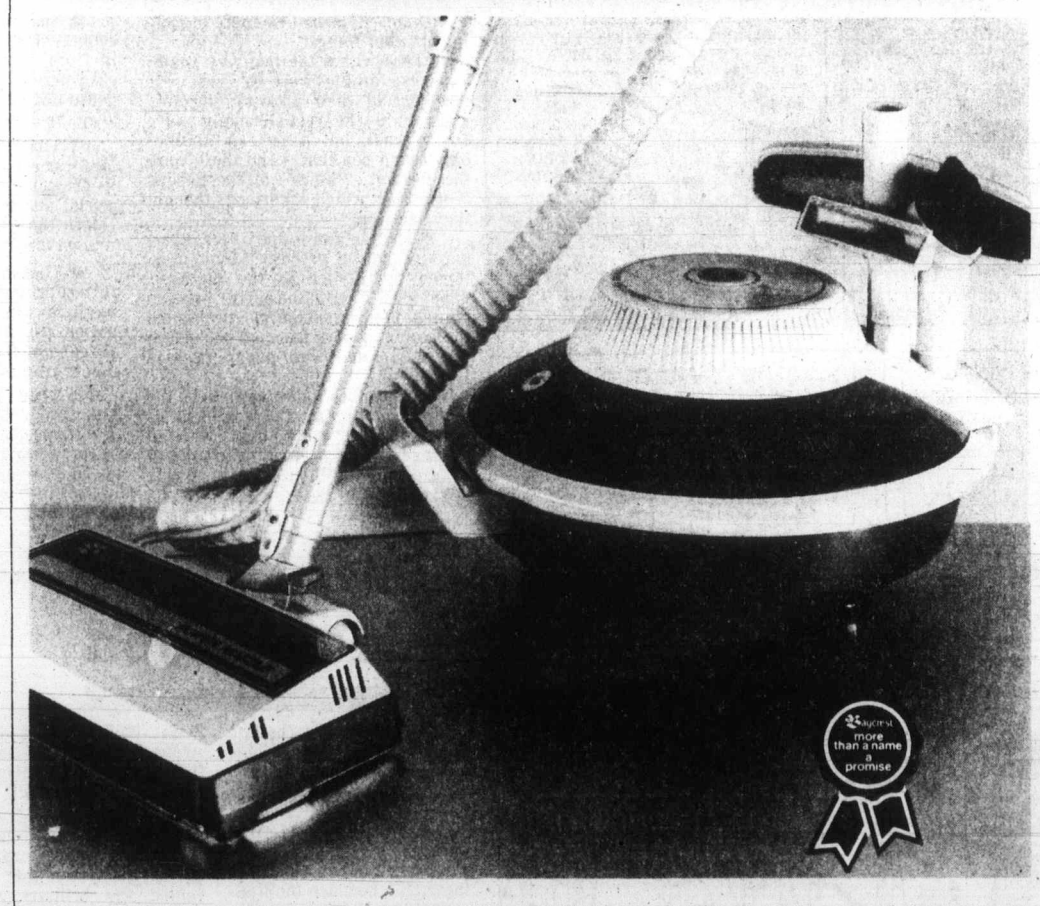

Baycrest Power Astromatic vacuum cleaner

The amazing 13 lb. vacuum cleaner with strong Powerhead design for triple-action beating, sweeping and suction. Features 10 qt. disposable filter bag and six attachments (2 extension wands, floor and wall brush, crevice tool, furniture nozzle and dusting brush). Complete Baycrest warranty.

Sale $189
Floor Care, (fourth)

Prices in effect until April 28

For those easy, relaxing days ahead, be sure to visit the Bay's fourth floor Patio Shop for the greatest selection of summer outdoor furniture at most affordable prices.

309TH HAPPY BIRTHDAY SALE STARTS WEDNESDAY, APRIL 25
Watch for your copy of the 20-page flyer with Tuesday's Times & Wednesday's Colonist

Show your Bay Shopping Card, Master Charge or Chargex/Visa.

master charge VISA

Hudson's Bay Company

Island
109 Ingram Street
Duncan

The Daily Colonist.

Sunny, high 16
Weather Details on Page 2

Vancouver Island's leading newspaper since 1858

No. 111 — 121st Year | Victoria, British Columbia, Tuesday, April 24, 1979 | *** | 15¢ Daily, 30¢ Sunday

Bennett revives Island gas link

COURTENAY (CP) — Premier Bennett said Monday his Social Credit government will go ahead with plans to build a natural gas pipeline to Vancouver Island from the mainland.

Bennett accused the previous New Democratic government of scrapping the pipeline which he said was to provide low-cost energy, and of causing an energy threat to Vancouver Island.

IN 1971 THE COST of the pipeline was estimated at $150 million.

B.C. '79 CAMPAIGN

● Additional coverage on Pages 2, 38.

He said inflation is going to make it a lot more expensive, "and that's a cost the people of British Columbia are going to have to pay for the NDP's three-and-a-half years of delaying."

In an outdoor speech Bennett told 75 persons that the pipeline was a commitment of the previous Social Credit government which was defeated by the NDP in 1972.

"They scrapped plans for any additional Hydro capacity to Vancouver Island and we're playing catch-up now," he said.

"We've reactivated studies on the gas so that you will be able to benefit from our natural gas, denied by the NDP. Remember they stopped it and we're going to get it going again."

BENNETT SAID B.C. Energy Commission and B.C. Hydro will submit reports on the subject to the government, which will consider the pipeline among other options.

Bennett said Hydro will be going ahead after what he called an inexcusable delay on their part in not providing sufficient power initially.

"We just told them to get on with it. We're going to make sure that the people

Page 2—Island

Canada '79 CAMPAIGN

● Clark calls Trudeau 'prince of broken vows.' Page 40

Tories top CBC's poll

But Trudeau leads leadership stakes

TORONTO (CP) — An election poll by CBC television says the Conservatives are ahead in every region of the country except Quebec.

However, the CBC says the poll, released Monday on CBC's *Newsmagazine*, also showed voters — even committed Conservatives — consider Prime Minister Trudeau the most competent and attractive leader.

The poll, conducted by CBC television news and Carleton University in Ottawa, found that if an election were held today, the Conservatives would win 40.2 per cent of the decided vote, the Liberals 38.4 per cent, the New Democratic Party 16 per cent and the Social Credit Party 4.6 per cent. The undecided vote was 31.5 per cent of eligible voters.

THE CBC SAYS THE POLL showed the Conservatives with strong leads in the crucial southern Ontario and southern British Columbia regions.

Between the southern Ontario cities of Windsor and Oshawa, the Tories had 48.8 per cent of the decided vote, compared with 28.9 per cent for the Liberals and 22.3 per cent for the NDP.

In southern British Columbia, the Conservatives had 43.6 per cent of the vote, compared with 28.2 per cent for the Liberals and 25.6 per cent for the NDP.

The survey was conducted in the two weeks ending Friday, April 20, and involved telephone interviews with 2,286 voters across Canada.

In the July 8, 1974, general election, the Liberals won 42.9 per cent of the vote, the Conservatives 35.6, the NDP 15.6, the Social Credit five and other parties 0.9 per cent.

FIFTY-SEVEN PER CENT of those who voted Liberal in the 1974 general election said they would do so again. Fourteen per cent say they will switch to the Conservatives and six per cent to the NDP. Twenty-one per cent of the Liberal voters were undecided.

Of those who voted for the Tories in 1974, 79 per cent said they would do so again. Seven per cent said they would vote Liberal, three per cent NDP and 11 per cent were undecided.

But the poll indicated Trudeau is the most popular leader. Asked which leader seemed most competent to deal with the issues, 38 per cent chose Trudeau, 14.9 per cent chose Conservative Leader Joe Clark and 8.8 per cent chose NDP Leader Ed

Page 2—CBC poll

Last Grit bastion P.E.I. goes Tory

CHARLOTTETOWN (CP) — The Conservative party led by J. Angus MacLean ousted the last remaining Liberal provincial administration in Canada in Monday's Prince Edward Island election.

For the smallest province's Tories, power was regained after 13 years in opposition.

Liberal Premier Bennett Campbell said a tide had been building against his government and it could not be stemmed.

The Conservatives won 21 seats out of 32. The Liberals were reduced to 11.

The defeat came one year less a day from the Liberals' fourth straight victory here, a narrow 17-15 outcome which became even tighter when former premier Alex Campbell resigned to become a judge.

Campaigning in Newfoundland, federal Conservative leader Joe Clark said the victory means "there is only one Liberal government left to go."

Clark said it was quite a blow for Prime Minister Trudeau because P.E.I. was his "western beachhead." He said it meant Trudeau had "another premier to fight with".

Speaking to a reporter in Cranbrook, B.C., Trudeau at first said he has no idea how the defeat of the P.E.I. Liberals will affect the federal Liberal campaign in the Atlantic provinces.

However, he then speculated: "We'll have to fight harder."

The grandfatherly MacLean, 64, served 25 years in the House of Commons and once was a federal minister under John Diefenbaker.

His Conservative government is the first this province has seen since Alex Campbell toppled the Tories under Walter Shaw in 1966 and set the stage for an unprecedented four consecutive Liberal victories.

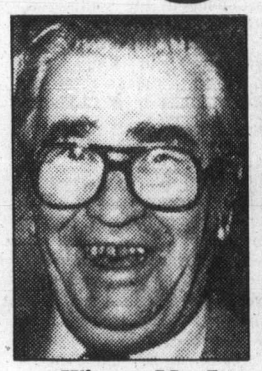

Winner MacLean, loser Campbell

. . . 13-year Liberal rule comes to end

PAPER'S CHARGE QUASHED —DOCUMENT 'NOT SECRET'

TORONTO (CP) — Provincial Judge Carl Waisberg dismissed charges Monday that *The Sun* and two of its executives breached the Official Secrets Act, saying a document was not necessarily secret simply because "top secret" was stamped on it.

The Sun, publisher Donald Creighton and editor-in-chief Peter Worthington were charged with illegally obtaining a confidential 1976 RCMP report and with publishing parts of it on March 7, 1978.

The document, *Canadian Related Activities of the Russian Intelligence Services*, was stamped "Top Secret" and "For Canadian Eyes Only."

Waisberg ruled that the document was no longer secret when the article appeared because parts of it had already been made public in speeches in the House of Commons and on a country-wide CTV television program.

"It cannot be secret by the mere stamping itself," Waisberg said. "It must be secret by its nature."

In his judgment, Waisberg criticized the Official Secrets Act as a vague document that attacked basic freedoms.

—AP

Margaret leaves Today stage in huff

Book won't affect vote, Pierre said

NEW YORK (CP) — Margaret Trudeau says she was willing to put off the publication date of her book about her broken marriage until after the May 22 federal election, but that Prime Minister Trudeau told her it wouldn't affect the election outcome.

Appearing on NBC television's *Today* show, Mrs. Trudeau took exception to some of the questions by interviewer Jane Pauley, co-host of the network's morning program.

After the taping in New York on Monday for the two-part series scheduled for presentation today and Wednesday, the estranged wife of Prime Minister Trudeau walked out in a huff rather than remain for the retaping that is normally done to refine the program before presentation.

NBC MADE AVAILABLE the transcript for the first part of the interview in advance of delivery.

Pauley approached the question of Trudeau's campaigning for re-election at a time when Margaret's book, *Beyond Reason*, published in mid-April, was on the Canadian best-seller list.

Mrs. Trudeau was asked whether it was right for her book to be out while her husband was running in a difficult election.

"Did you ever consider not writing the book, or postponing?" Pauley asked.

"Oh, yes," Mrs. Trudeau replied.

She said she had asked the prime minister about the book.

"I said to him, 'I want to write this book while I have all of the details of the life, and all of the funny stories and all of the incidents very clear in my mind, so that it would make a very good story.'

"I FELT THEN WAS the time to write it. But, I said: 'The publication date doesn't make any difference to me at all.' And he said: 'Your book won't affect the election' "

Pauley remarked: "Some people say it could be the final nail in his political coffin, as it were."

Laughing, Mrs. Trudeau replied: "I think those people are wrong . . . wrong and vicious."

She said the book gave her a chance to present her side of the years of marriage to Trudeau that ended in separation.

"The press has managed to really assassinate my character completely, particularly in Canada, and now at least I have something on the other side for people who have more open minds to see."

Beyond Reason tells of Mrs. Trudeau's indiscre-

Page 2—Margaret

Mercury sizzles to high for date

Temperatures climbed to a date-record high 21 degrees at Pat Bay airport Monday, shattering the previous April 23 mark of 17.2 degrees set in 1951 and setting a record for this year.

It topped Sunday's 19 degrees, which had been the highest reading of the year. The previous high was 17.8 on March 22.

Temperatures are expected to drop to a high of 16 degrees and a low of 2 today, with a forecast of mainly sunny skies and a five-day outlook of more of the same with highs reaching 15 to 20.

Elsewhere on Vancouver Island, temperatures rose to 22 degrees at Port Alberni, eclipsing the April 23 record of 21 degrees set in 1956.

INSIDE

U.S. protests Russia rough-up —Page 3

Show winner blooms again —Page 8

Indians balk at catch cut —Page 6

Dame Vera— cheers, tears —Page 26

Bridge	23
Business	10-13
Classified	27-37
Comics	39
Crossword	22
Editorials	4
Entertainment	26
Letters	5
Living	21-23
Marine Calendar	40
Medical	22
Provincial Court	7
Sports	14-20

London battle with police: 40 hurt, 1 dies

LONDON (AP) — One person was killed Monday as about 5,000 demonstrators battled police protecting an election rally of the right-wing National Front, which wants to end non-white immigration to Britain.

Authorities said 40 persons, including 16 policemen, were treated in hospital after the clashes in the London suburb of Southall.

The dead man was identified as demonstrator Blair Peach, 30, a New Zealand schoolteacher. Police said he died of head injuries.

Two police officers were reported in serious condition with knife wounds.

Police arrested more than 300 people, including many blacks and Asians, outside the city hall rally.

It was the most violent incident in the campaign for the May 3 general election and the second big battle involving the National Front. On Saturday, 30 policemen were injured as they fought protesters trying to stop an authorized march by Front members in Leicester, central England.

Anti-Front demonstrators had arrived at Southall, an area with a large population of black immigrants, while about 100 Front members were escorted by police to the city hall meeting.

Police with clubs and riot shields charged and scattered hundreds of youths who had been pelting them with rocks, bottles and other missiles.

The protesters launched their own assault as police reinforcements arrived to strengthen the cordon around the hall.

Health probe at Alert Bay will be public

By BILL SMITH
Colonist reporter

An inquiry into health care at Alert Bay will be held in public, says the chairman of the task force which will investigate complaints about the standard of health care on the island of 1,800.

Dr. C.F. Ballam told the *Colonist* Monday that the inquiry, requested by white and native residents of the small community and by the hospital board of governors, would be held as soon as he received assurance that it would not prejudice a coroner's inquest in the death of an 11-year-old Indian girl.

The inquest in the Jan. 22 death in St. George's Hospital of Renee Smith, conducted by coroner Glen McDonald of Vancouver, was adjourned Thursday until June 3 after nine nurses called to testify requested they be represented by a lawyer.

Ballam, senior hospital consultant with the B.C. health ministry, said the inquiry would be held as quickly as possible.

The task force committee would include representatives of the B.C. College of Physicians and Surgeons, the B.C. Health Association and the B.C. Medical Association, Ballam said.

Earlier Monday, a Nimpkish Indian Band official said she doubted the band council would go along with a closed-door inquiry.

Band manager Pearl Alfred said it was imperative the hearing be conducted in public because tension

Page 2—Inquiry

Baffling two-way star in 'weird' trouble?

LOS ANGELES (AP) — A baffling cosmic discovery—possibly a doomed star in "some terribly weird kind of trouble"—was described Monday as one of the strangest things found in the heavens in years.

"It's like nothing else we've ever seen," said UCLA astronomer Bruce Margon. "Nothing else even comes close."

He said the evidence appears to reveal an object that's racing along at up to 190 million kilometres an hour apparently in two directions at once so that it seems to be coming and going at the same time. The velocity swings up and down along a regular 160-day cycle.

Margon told a Washington meeting of the American Physical Society that he and a team of UCLA scientists discovered the mystery while studying an inconspicuous star called SS 433, which like our sun and 100 billion other stars is part of the Milky Way galaxy. Too dim to be seen with the naked eye, SS 433 is about 10,000 light-years from earth. A light-year is about 5.9 trillion miles.

In an interview Margon said the dying star apparently rotates on a 160-day cycle. As it spins, it's spitting out two great streams of gas, much as a spinning lawn sprinkler shoots water from opposing nozzles.

But that theory, he said, "is just the wildest of guesses at the moment . . . ."

Astronomers can determine a star's speed and direction by measuring changes in the wavelengths of its light. Margon said the changes in SS 433 were "larger by a huge factor than anything we've ever seen in a star."

Even more startling, he said, the wavelengths were simultaneously shifted in opposite directions, as if "one chunk of the object is coming toward us at an enormous velocity and another chunk is going away from us at an enormous velocity."

Margon said if his theory is right, the velocity would seem greatest when one gas jet is aimed directly at Earth and the other is going away from us.

Roll Over To 1070
CFAX 1070
THE VICTORIA AIRFORCE

The Daily Colonist.
Section Two Tuesday, April 24, 1979 Page 9

We'll show you how to save when you do-it-yourself
LUMBERWORLD
3955 QUADRA ● 479-7151

Crown Zellerbach wins special prize

CAMPBELL RIVER — Crown Zellerbach has won an award for laundering the plume over a lime kiln stack at its Elk Falls operation near here.

The company won the award for installing an electrostatic precipitator, a device which reduces emissions from the lime kiln, leaving a near-transparent plume, and for other pollution control measures.

The precipitator is part of a $10 million program of pollution control projects currently being carried out by CZ at Elk Falls.

The company was named winner of the Industrial Pollution Control Award, presented annually "to recognize publicly an individual industry or a family of industries which has contributed to the control or prevention of environment pollution problems."

It was presented by Harry Klassen, assistant director of the B.C. Pollution Control Branch, on behalf of the B.C. Water and Waste Association, at the group's annual conference in Vancouver.

In presenting the award to Elk Falls manager Jim Christensen, Klassen said the award was made for action taken "to reduce particulate emissions from a lime kiln."

He said the precipitator, first of its type in B.C., has reduced particulate to a negligable level and largely eliminated the plume inherently associated with lime kiln operations.

He said the company had made major modifications at the mill, including the shutdown of a hydraulic barker, installation of the thermomechanical pulping process, kraft mill spill controls, fibre recovery systems, and a recaust clarifier, as well as a deep submerged outfall defuser to greatly enhance the receiving water environment.

In accepting the award, Christensen said it had been a pleasure working together with the pollution control people, both to satisfy the requirements of the law and the aesthetics of the community.

He said he was proud to accept the award on behalf of a company which recognizes its social responsibilities.

The company is currently at work on a $5.8 million installation of scrubbers on its recovery boilers to further reduce particulate and odors from that source.

Christensen, left, assistant Dave Leighton

Nanaimo-area dilemma

School cost squeeze made public

By DONNA REIMER
Colonist correspondent

NANAIMO — The cost of education is putting School District 68 in such a squeeze that next year the school board may be forced to chose between larger classes or a sharp rise in taxes.

That was the message school trustees gave the Ladysmith town council and two Nanaimo regional directors recently when the three elected groups met to discuss the schools' 1979 budget.

The school board had already met last month with the Nanaimo city council to explain the sad facts of education budgeting.

Trustee Joy Leach said that because this year the school board had trimmed many local programs, she was afraid next year all that would be left would be to increase classroom size, or to close some schools.

She added that she was personally opposed to increasing the number of students in each classroom, but that the board won't know until budget-time next year whether it has any other options.

Trustee Leach was chairman of the meeting, in the absence of board chairman Bill Holdom.

She said that the board is planning to invite more consultation on its 1980 budget, including seeking the advice of the other local government groups.

This year's cuts, she said, were for the board, "almost like falling on our own sword."

The board either cut, or trimmed, its Steps to Maturity program, a promising string music program, Action Nanaimo and a language project.

"We were unable to be innovative in any way in our district this year," she said.

She added that the board forsees making the same kind of agonizing decisions again next year.

This year, the district's budget went up 10 per cent, with a tax rate increase estimated at four mills.

Trustees explained that the school district's budget was primarily labor, with some 80 per cent of the $25 million budget going for teachers and support staff.

Ladysmith Mayor Frank Jamison asked about the district's administrative costs, saying that he had heard complaints that those expenses were too high in SD 68.

But, Trustee Leach said, cuts the district had made this year were in the district-wide staff, which did trim the administrative budget.

To the mayor's query about the expense of new security systems in the schools, trustees replied that those expenditures were required by the provincial government and ICBC.

Jamison and Ladysmith Ald. Jack McNaught both were concerned about the cost of school vandalism to taxpayers.

Internal vandalism, such as graffiti on washroom walls, was largely the responsibility of the schools' principals to police, board members said.

They added, however, that the school district has been successful recently in several costly cases of vandalism in tracing the culprits and obtaining restitution.

Ladysmith council members asked how they could justify the tax increases, which will appear with the town taxes on the municipal tax bill, when the actual enrolment in the school district has dropped slightly.

They were told that the district's enrolemnt, which dropped by about 150 students last year, is expected to be about the same in September.

Trustees pointed out that the district has kept the pupil-teacher ratio the same, so that if enrolment drops this will mean fewer teachers.

But, the board was asked, was it really important to keep the pupil-teacher ratio low?

Board officials admitted that they had no statistics to back it up, but that it was generally believed by trustees and educators alike that a lower pupil-teacher ratio benefited the students.

Trustee Marjorie Stewart added that if the board was going to hold the pupil-teacher ratio at the same level, then it was also going to expect to see results from it.

The board asked the Ladysmith council if it would include in the tax bill mailings an explanatory breakdown of the school budget.

That information would be prepared and printed by the school district. The board also asked both the council and the regional board to consider appointing one member for liaison at budget time.

Rock opera May 4

NANAIMO — The Cowichan Youth Music Theatre, 32 young people aged eight to 18, will present an evening of family entertainment—song, dance and drama—at the Malaspina College Theatre on May 4.

The first part of the program will be a revue, followed by a 40-minute rock opera *It's Cool in the Furnace.*

With the support of the Central Vancouver Island Regional Arts Council and the sponsorship of the Nanaimo Arts Council, the group is opening a tour in Nanaimo, playing at up-Island points and returning for May 25 and 26 performances at Cowichan Theatre in Duncan.

Youth Theatre is the specialty of director Roberta Scotthorne, formerly a Nanaimo student and now music specialist in the elementary schools of School District 65 (Cowichan).

The group performed this spring for the Canadian music educators national conference in Vancouver and in the Nanaimo Lions Telethon.

Roberta Scotthorne, aided by Hilary Jones, will be joining the instructional staff of the Nanaimo Summer Arts Festival.

They will be offering courses in Music Theatre for two age groups, 6-10 and 10-16, at Malaspina College.

—John Langton photo

That's in-depth coverage

Gunnar Gansen, left, and Art Olson certainly look like they enjoy their scuba diving and spearfishing forays in Georgia Strait waters near Parksville. No wonder, for their catch has been exceptional—besides coming up with fish, they brought up no fewer than three anchors, no doubt lost by some enterprising boaters or fishermen.

Homeowner objections pouring in

Residents raise stink over processing plant

By DEREK RHIND
Colonist correspondent

LADYSMITH — What must have been the entire population of homeowners in the Diamond Improvement District, 114 of them, turned out to a public hearing in Ladysmith protesting a proposed rezoning that would allow construction of a $3.5 million oyster and fish-processing plant in the centre of their residential area.

This was the second time in several months that most of the local homeowners have turned out to public rezoning hearings to protest the proposed zoning change.

THE APPLICATION from Peter Limberis, to allow construction of a 10,000- square-foot freezer storage warehouse on land adjacent to his Sparton Restaurant, on the Trans-Canada Highway, north of Ladysmith, would form an integral part of a $3.5 million development including an expanded fish-processing plant, now owned and operated by Limberis.

Cowichan Valley Regional District held its first public hearing concerning the proposed development Dec. 18, 1978. At this hearing more than 100 homeowners attended and residents presented 40 briefs opposing the application and only two in favor.

AT THE RECENT hearing, 17 briefs and a 140-signature petition opposing the zoning change from R-1 (residential) to M-1 (industrial) were presented.

Since the first hearing the CVRD seemed to have engaged in a comedy of errors and indecisions concerning the application for rezoning.

Following the Dec. 18 hearing, the CVRD hearing committee recommended that the application be denied, although it noted that it would look favorably to rezoning the northern portion of Lot 80, an adjacent property.

THE PETITIONER brief summed up CVRD's consequent actions, stating: "When the issue returned to the board on Jan. 10, there ensued a series of manoeuvres which might best be characterized as one step forward and two steps back.

"At that meeting the matter was tabled, only to be raised from the table at the next meeting, at which the board passed a motion that the application go to third reading. Following this meeting it was discovered that the commercial zoning sought in the application was in fact not the appropriate zoning classification for a warehouse."

THIS DISCOVERY precipitated a series of motions at the Feb. 14 meeting of CVRD, at which the board considered Resolution, 40 which provided for the rezoning of the lot from R-1 to M-1 be prepared for first and second reading. This resolution was defeated.

Notwithstanding this, the board, at its meeting Feb. 28, passed a motion to reconsider Resolution 40, and this time it was approved by CVRD.

THE BRIEF SAID the application had previously been denied by the advisory planning commission, Area H; the technical planning committee, and finally the planning committee of the CVRD. The planning committee recommended denial as a result of existing traffic patterns, the small width of the access road and the location of existing residential homes.

The brief said the application has been denied by all these committees including the previous public hearing committee as well as the ratepayers of the Diamond District and even previously by the regional board itself.

THE BRIEF SAID the homeowners "first and primary objection to the application is that it introduces a major industrial use into an area which is almost exclusively residential. Of approximately 145 lots, 142 are zoned residential. The other three three lots contain a general store, a restaurant and a marina."

The brief also complained that if this "spot zoning" was allowed to go through it would result in drastically lowering property values in the immediate vicinity.

THE HOMEOWNERS complained of additional traffic, including heavy trucks that would be transporting fish and shellfish from the processing facility, and the frozen product from the warehouse to distribution points.

Environmental concerns were also expressed.

The lot is only one kilometre from Ivy Green Provincial Park and less that 500 metres from an environmentally sensitive estuarine area which has an active salmon spawning stream and which serves as a waterfowl and wildlife sanctuary.

THE BRIEF ALSO complained that "no efforts whatsoever have been made to attempt to assess the environmental impact of this proposal on the area."

The Diamond district as a whole serves as a buffer zone between industrial development in Ladysmith and the park and agricultural area to the north.

The brief said: "The presence of a buffer zone has long been recognized as an essential element for any successful long-range land use planning. If this application is approved, you (CVRD) would be opening the door to similar applications in the district, which would result in total destruction of this area as a buffer zone."

ATTENTION WAS drawn by the brief to the fact that both Mayor Frank Jameson of Ladysmith and North Cowichan Mayor George Whittaker "have expressed interest in possibly siting the warehouse in their respective areas. Mr. Limberis has consistently refused to consider an alternative location."

The brief also drew attention that Mfawny Plecas, spokesperson for the homeowners, had received a letter from the applicant's solicitors "alleging that she had made many libellous and slanderous remarks on this matter, threatening her with legal action and warning her as to any further representation she may make. Our regional director (Buddy Russell) has received a similar letter."

"THE TWO individuals have contacted their solicitors and have been advised that the claims advanced are totally without foundation.

"We (the petitioners) would like to state that we deplore this intimidating tactic, and view it as a direct attack on our right to have our views presented on this matter, by spokespersons of our choice."

The brief concluded: "While we do not object to development, we do object to the situation wherein our rights and interests, and our homes, and our quality of life, are all being sacrificed on the altar of economic development in a haphazard and discriminatory manner, without any rational plan or thought, and with a total lack of concern or interest in its rammifications, both on the residents of the Diamond District, and the residents of the district as a whole, both in the present, and in the future."

SIXTEEN OTHER briefs were presented, all echoing similar complaints, concerning the ruination of their quality of life, noise and odor pollution, lowering of property values, danger of increased traffic in residential area, and spot zoning.

Claims from Limberis' counsel, Duncan lawyer Richard Nesbitt, that the complete development would employ an additional 200 persons, were disputed by both Ed Timothy, chairman B.C. Oyster Board, and United Fishermen and Allied Workers Union vice-president Bill Jarvie.

NESBITT SAID the project "would be clean and very much in the interests of people who live in the surrounding area."

However, Nesbitt said he could not assure the residents that Limberis would not be processing herring or any other fish during lulls in the oyster operation.

Residents had complained that herring produced a "terrible odor" that "would stop you from breathing" if not used to working wit it.

Nesbitt said th plant "will be the most modern seafood processing plant in B.C."

VITRA, speedway officials reach new agreement

BY REG REYNOLDS

Auto racing fans can take heart, the war apparently is over.

Western Speedway and the Vancouver Island Tracking Racing Association have made a truce and VITRA members will race at the Langford Oval this season says club president Dan Wade.

Speedway manager Tony Mortel announced the reunion in a press release Monday and Wade confirmed that agreement had been reached.

The two factions had been at odds for more than two months and VITRA had been determined to forego Western and race at Nanaimo while the Speedway directors went ahead with a 34-race schedule that would have gone on with or without VITRA.

And the Speedway went ahead with a $250,000 improvement program that included new grandstands, concessions and washrooms.

"We are pleased that VITRA will be involved in the 26th year of Auto Racing at the Speedway," said Mortel in the release which also announced that the "grand opening" of the new facility would be Saturday, May 5.

Wade admitted that he was putting his "neck on the line" because the membership still has to approve the agreement.

The next VITRA meeting is May 1 and it's expected that the majority will be in favor of the return to Western.

Wade was busy Monday night phoning members so that they could get to work on cars and sponsors for the opener.

"It's where we belong, but we couldn't run there for nothing," said Wade.

"The things keeping us apart were minor. Both sides made concessions," he added.

One of the major bones of contention was backgate receipts. That's the entrance fees paid by the racers and crews and other track officials and workers on race nights.

The Speedway wanted the additional money to help pay for the new facilities but told VITRA that if the club's races made enough money the backgate receipts would be returned.

No contract has been inked yet but both Mortel and Wade say one will be signed in the near future.

Under the new proposal the Speedway will get the backgate receipts but VITRA drivers will be racing for guaranteed purses and a larger share of the front gate receipts.

Wade says VITRA will keep its commitment to the Mid-Island Auto Racing Association and will race 10 times in Nanaimo starting May 6.

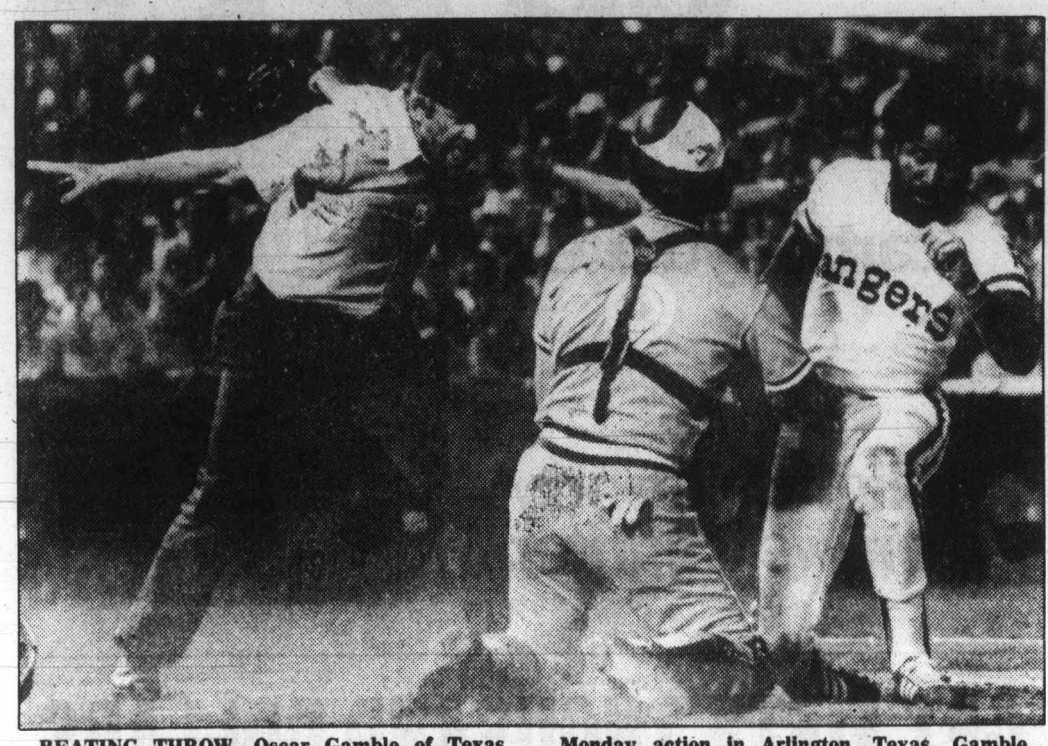

BEATING THROW, Oscar Gamble of Texas Rangers scores as Toronto Blue Jay catcher Rick Cerone casts hopeful glance at umpire during Monday action in Arlington, Texas. Gamble scored in fourth inning on sacrifice fly to right field by Nelson Norman. Rangers won 5-0.

Davidson and mates have Flyers on ropes

Sunday summaries on Page 16

New York Rangers, says left winger Pat Hickey, are "getting the big saves from John Davidson, killing the big penalties and scoring the big goals."

And that's why Philadelphia Flyers are in big trouble.

The Flyers are one loss away from elimination from the National Hockey League's quarter-final playoffs. They have lost the last three games to the Rangers, have been outscored 18-2 in that stretch and haven't scored in the last 118 minutes and 22 seconds of action.

Those looks of concern on the Flyers' faces are authentic. A loss in the fifth game at Philadelphia tonight will mark the official start of the Flyers' summer vacation.

"I'm going to have to review things that aren't happening properly for us," said Philadelphia coach Pat Quinn after the Flyers were beaten 6-0 at Madison Square Garden Sunday night. "We've talked about it until we're blue in the face. Now we need some results."

Tonight's game between the Rangers and Flyers will be telecast on channels 2 and 6 starting at 5 o'clock.

Following Philadelphia's series-opening 3-2 victory in overtime, the Rangers have been the ones getting the results and getting the efforts from their players. No one is more aware of that than Flyers left winger Bill Barber.

"We'll need more than the first goal Tuesday night," said Barber. "We need to get the pressure on them, and that involves 60 minutes of playing consistently good hockey, smart hockey."

That aspect of Philadelphia's game has been missing lately. They have insisted on playing a rough, physical game and have ended up in the penalty box far too many times. They gave the Rangers six consecutive power plays in a stretch on Sunday, but managed somehow to surrender only one power play goal.

"We can't take those bad penalties," said Quinn, without having to explain that penalties take a toll on the players who have to kill them time after time.

The major problem has been finding a way to solve Davidson, who has given up only seven goals in six playoff games this spring. Philadelphia has had scoring chances, but has been unable to convert.

The power play hasn't helped, either. The Flyers have given up shorthanded goals in each of the last three games.

Rookie netminder Robbie Moore, unbeaten in his first seven NHL decisions until the second game of this series, has been shaky. So has veteran Wayne Stephenson, and anything less than a drastic improvement would mean an end to their hopes of reaching the semi-finals against New York Islanders.

The Islanders, Montreal Canadiens and Boston Bruins all advanced to the semi-finals Sunday night by completing four-game sweeps of their series. The Islanders beat Chicago Blacks Hawks 3-1, Montreal took Toronto 5-4 in overtime and Boston downed Pittsburgh 4-1.

For the semi-finals, the Bruins will play Montreal with the Canadiens, who had the second best regular season record, having the edge of home ice for the seventh game if the series goes the limit. It will probably begin on Thursday night Montreal.

The Islanders, who had the regular season's best record, await the Rangers-Flyers survivor for their pairing. If the Rangers win tonight in Philadelphia, that semi-final series could also begin Thursday on Long Island.

The Islanders allowed Chicago only three goals in the four-game wipeout with goaltenders Chico Resch and Billy Smith each posting one shutout.

Boston also used tight goaltending, by Gerry Cheevers, to wear down Pittsburgh. The Penguins scored first in each of the final two games but managed only seven goals in the series.

The defending-champion Canadiens had all they could handle from Toronto, going into overtime to win both the third and fourth games of that series.

Larry Robinson's second goal of the game nailed down the deciding game Sunday night.

"You have to give the Leafs credit," said Montreal defenceman Guy Lapointe. "Even when they fell behind 4-0, they never quit."

But they still lost, extending their winless streak against Canadiens to 20 games.

The Canadiens-Maple Leafs game capped a weekend which had all the wild and crazy turns of a ride on a roller coaster.

The teams played 25 minutes, 25 seconds of overtime Saturday night, with Montreal coming out on top 4-3.

Dan Maloney forced the overtime Sunday night, beating Montreal goaltender Ken Dryden with 6:02 left in regulation play to cap the wasted comeback.

Referee Bob Myers sent Toronto's Dave Williams off for high-sticking Robinson at 2:38 of the overtime, and Robinson's 60-foot shot beat goaltender Paul Harrison 1:36 later.

Toronto-coach Roger Neilson thought it wasn't a call that should have been made — "First of all, it was out of the play. It didn't affect the play and Robinson wasn't injured or anything. It was just a hard check."

It took some effort by his teammates, Maloney in particular, to keep the furious Williams from going after Myers following Robinson's goal. Robinson also played a part in cooling off Williams, coming up to speak to him quietly while he was being restrained.

Neilson said Harrison played a strong game Sunday and he didn't think the outcome would have been any different with Mike Palmateer in the nets.

Palmateer missed the game after suffering a severe bruise on his left arm in Saturday night's game. He underwent surgery Sunday morning to relieve the pressure of swelling.

Morrison surprised Williams penalized

TORONTO (CP) — Ian (Scotty) Morrison, the National Hockey League's referee in chief, hinted Monday that he was surprised when a penalty was called against Toronto's Dave Williams Sunday night before Montreal Canadiens eliminated the Leafs from quarter-final action in the Stanley Cup playoffs.

"If a team is going to be eliminated from the playoffs in overtime, it's best to let the teams decide the outcome," said Morrison, who was in attendance at Sunday's game.

"There's certainly an understanding that in overtime, unless it's a very flagrant foul and a scoring opportunity is taken away, play generally carries on."

Referee Bob Myers assessed a high-sticking penalty to Williams in the first overtime period when he took Montreal's Larry Robinson into the boards heavily. Robinson subsequently scored the series-winning goal with Williams in the penalty box.

Morrison said he asked Myers about the call shortly after the game was completed.

"I asked him if he had a good look at it and Bob said he did," Morrison said. "He said he saw Williams reef Robinson. I have gone over the the replay and I can clearly see Tiger as coming toward Robinson with his stick out. Bob saw it as flagrant and he is an experienced, senior official. I can't second guess him."

Williams had to be physically restrained by his team-mates from going after Myers at the game's conclusion.

Schmidt pack big punch as Phillies nip Dodgers

Philadelphia Phillies haven't been able to beat Los Angeles Dodgers in the playoffs but they've started out with an edge in league play this season.

Mike Schmidt drove in the winning run with a 10th-inning single as the Phillies edged the Dodgers 4-3 in a National League baseball game at Philadelphia.

It was the first meeting of the season between the two division champions. The Western champion Dodgers have beaten the Eastern champion Phillies in the last two National League playoffs.

Larry Bowa opened the 10th with a walk off Lance Rautzhan, the fourth Dodger pitcher. With Pete Rose at bat, Rautzhan uncorked a wild pitch, allowing Bowa to take second. Rose was then walked intentionally and Schmidt delivered his game-winning hit.

The Phillies had tied the score at 3-3 in the bottom of the eighth on another Schmidt single.

In the only other National League game, Jerry Mumphrey's two-out single drove in Tony Scott with the winning run in the 10th inning, leading St. Louis Cardinals to a 3-2 decision over Atlanta Braves.

In the American League, Frank White smacked a pair of doubles, drove in two runs and scored one to help Kansas City Royals snap a losing streak at five games with a 4-3 victory over Chicago White Sox.

Doyle Alexander and Jim Kern, backed by a club record-tying five double plays, combined on a three-hitter to pitch Texas Rangers to a 5-0 victory over Toronto Blue Jays.

In an exhibition game, Mark (The Bird) Fidrych surrendered just four hits in six innings as Detroit Tigers of the American League whipped visiting Cincinnati Reds of the National League 14-3.

Fidrych, who hasn't pitched a league game in almost a year, retired the first 11 batters in order.

He threw 79 pitches, 53 for strikes, in another step toward his return to major league play after his recurring arm problem which have kept him on the disabled list.

Hawks top Broncos in overtime

LETHBRIDGE — Centre Mike Toal scored at 51 seconds of the second overtime period Monday to lift Portland Winter Hawks to a 5-4 win over Lethbridge Broncos in the Western Hockey League's round-robin semi-final series.

A former Bronco, Toal won a faceoff in the Lethbridge end and fired the puck home.

Dave Babych, Jim Dobson, Blake Wesley and Florent Robidoux also scored for the Winter Hawks, who clinched a berth in the best-of-seven final which will start later this week. The Portland team is 3-0 in the series which also includes Brandon Wheat Kings, 1-1. Lethbridge, the Central Division champion, is 0-3 and must play the Eastern Division champions tonight in Brandon. Portland visits Brandon on Wednesday to complete the home-and-home series.

Gord Williams had two goals and Doug Morrison and Randy Ruff added one each for the Broncos, who held a 4-3 lead in the third period but were forced into overtime when Robidoux scored on a power play at 14:19.

Portland lost two players during the hardhitting game. Defenceman Glen Ostir suffered a broken ankle when he fell heavily into the boards and winger Max Kostovich was taken to hospitsal after being struck in the stomach with a stick.

Shamrocks seek aid in solving problem

BY STAN COOPER

Victoria Shamrocks have asked Western Lacrosse Association commissioner Wally Donaldson to arbitrate in the sticky matter concerning Kevin Alexander and Bob Cool but Nanaimo Timbermen aren't too keen on the idea.

Shamrocks, who have been dickering with the Timbermen for several months for playing rights to the Victoria residents, turned the matter over to Donaldson on Sunday.

On Monday, Timbermen-president Bud Dumont said it was the first he had heard of it and he wasn't sure it was Donaldson's position to act as arbitrator.

"We're willing to listen to Wally Donaldson's advice," Dumont said, "but the matter has to be resolved by the two clubs. The commissioner should only get involved after a deal is made to make sure the terms are lived up to."

Alexander, who has starred for Nanaimo during the last two seasons, is considered "the franchise" by the Timbermen and Dumont says his team requires quality players and/or a considerable amount of money.

"Kevin Alexander draws more fans than any other player in the league," Dumont stated, "and he boosted our attendance 500 fans a game. Our team has to be compensated to what we can justify to our fans. The Shamrocks don't want to give up too much."

Shamrock general manager Leon Hall said Monday he met with Dumont recently and a deal was almost completed for Cool, who joined the Timbermen in 1977 after a similar transfer hassle, but the Timbermen backed off when a player on the Victoria roster balked at reporting to Nanaimo.

Offers and counter-offers for Alexander have been exchanged but negotiations seem to be at a standstill.

"We've also got Jim Lynch and Doug Angrove here wanting to play for us," Hall said, "and it would be a disaster for the game if all four had to sit out a year. That's why we're hoping Wally Donaldson can come up with some solution."

Lynch, a former Victoria McDonald junior star who joined the Timbermen in 1976, and Angrove, a McDonald who was Nanaimo's first choice in the 1979 draft of graduating juniors, are both from Victoria and have indicated they would prefer to play for the Shamrocks.

Under league rules, a player who can't come to terms with the club holding his rights must sit out one season and doesn't become eligible to play until July 1st of the following year. If the teams haven't agreed on compensation by 10 days before that date, the commissioner is empowered to set the terms.

Shamrocks have said they will push to have the rule amended but nothing can be done for the 1979 season.

The teams are scheduled to play an exhibition game Saturday at the new Duncan Arena in aid of the Duncan minor lacrosse program and Hall says there may be further meetings there.

Donaldson said late Monday he was willing to help negoatiate a settlement providing he was asked by both teams.

NATIONAL LEAGUE

East	W	L	Pct.	GBL
Philadelphia	9	4	.692	—
Montreal	8	5	.615	1
Chicago	6	6	.500	2½
St. Louis	7	7	.500	2½
New York	4	8	.333	4½
Pittsburgh	4	10	.286	5½
West				
Houston	12	4	.750	—
Cincinnati	9	7	.563	3
San Francisco	9	8	.529	3½
San Diego	8	9	.471	4½
Los Angeles	8	10	.444	5
Atlanta	5	11	.313	7

Los Angeles 001 001 010 0— 3 10 0
Philadelphia 000 002 010 1— 4 6 0
Messersmith, Reuss (8), Sutcliffe (9), Rautzhan (1-1) (9) and Yeager, Ferguson (9); Lerch, Reed (8), McGraw (1-0) (10) and Boone. HR: Pha — Luzinski (3).

St. Louis 000 000 002 1— 3 11 0
Atlanta 010 001 000 0— 2 8 1
Vuckovich, Bruno (8), Littell (2-0) (9) and Simmons; P.Niekro (1-4) and Murphy. HRs: Atl — Matthews (3), Burroughs (1).

SUNDAY

Atlanta 8, San Diego 7
Houston 3, Pittsburgh 2
Los Angeles 9, San Francisco 2
Chicago 4, Montreal 1
New York Philadelphia 2
St. Louis 4, Cincinnati 3

AMERICAN LEAGUE

East	W	L	Pct.	GBL
Boston	9	4	.692	—
New York	9	6	.600	1
Detroit	6	5	.545	2
Baltimore	8	8	.500	2½
Milwaukee	7	8	.467	3
Toronto	5	10	.333	5
Cleveland	4	9	.308	5
West				
California	12	4	.750	—
Texas	9	4	.692	1½
Minnesota	9	5	.643	2
Chicago	7	8	.467	4½
Kansas City	6	8	.429	5
Seattle	5	11	.313	7
Oakland	5	11	.313	7

Toronto 000 000 000— 0 3 1
Texas 300 100 01x— 5 7 3
Clancy (1-3), B.Moore (8) and Cerone; D.Alexander (1-0), Kern (8) and Sundberg.

Chicago 000 000 030— 3 10 0
Kansas City 100 030 00x— 4 10 3
Wortham (3-1), D.Robinson (5) and Nahorodny; Splittorff (2-2), Hrabosky (8) and Porter.

SUNDAY

Baltimore 7, 6, Milwaukee 3, 2
Boston 6, Kansas City 0
New York 5, Texas 1
Minnesota 3, Seattle 1
Detroit 4, Toronto 1
Cleveland 8, Chicago 5
Oakland 7, California 6

PACIFIC COAST LEAGUE

Hawaii 000 000 000—0 3 2
Vancouver 000 000 50x—5 7 1
McKinney 1-2, Tellman 7 and Castillo. Stein 2-1 and Yost. A—2,250.

Barlow scores upset, faces mentor next

Glen Barlow knocked off one of the big names and now has to go head to head with the teacher.

The 17-year-old Belmont High School student pulled a stunning upset by beating 1978 finalist Grant Milliken 3 and 2 in the CFAX Island Open Golf Tournament Sunday at Cedar Hill Golf Club.

The second round is on Barlow's home course, Royal Colwood, and although the final draw hasn't been released the teenager says he'll be facing Colwood pro Bob Hogarth.

"He's been giving me lessons," says Barlow, who won the Victoria junior championship last year.

Hogarth had his problems with another young player Sunday as he went to the 18th before beating 19-year-old Ed Beauchemin of Glen Meadows one up.

Barlow said the turning point in his match with Milliken, the 1975 Open champion, came on the par-five, 510-yard 12th hole.

"I holed a 15-foot putt for an eagle," said Barlow who was one up after the front nine.

Barlow, who lost 4 and 3 to Al Senior of Uplands in the handicap final last year, won the 15th and took the match by halving the 16th hole.

"I played even par for the round," said Barlow who is currently playing to a four handicap.

Gorge Vale intermediates Stuart Holroyd and Graham McKay were another pair of younger players advancing to the second round.

Holroyd, 22, was three-under-par for 13 holes as he demolished Brian Stott of Cowichan 7 and 5 while McKay upset Ross Logan of Qualicum Beach, 3 and 1.

The rest of the matches went according to form with medalist Bob Beauchemin, a touring pro, beating Gorge Vale's Robin Steffanick 3 and 1, defending champion Dave Mick of Colwood downing Dave McCall of Uplands 5 and 4 and pro John Morgan edging Uplands amateur Mike Gray, 3 and 2.

Morgan, who set an unofficial course record with an eight-under-par 59 Friday, was one-under-par when the match ended on the 16th Sunday.

CHAMPIONSHIP

Dave Donaldson (GV) def. Paul Harris (V), 4 and 3.
Ian Harper (Nan) def. Dan Henry (GM), 7 and 6.
Bruce Harper (Nan) def. Reg Effa (GM), 2 and 1.
Dave Anderson (V) def. Brian Gandy (RC), one up.
John Morgan (U) def. Mike Gray (U), 3 and 2.
Greg Palmer (Nan) def. Jim Young (Nan), 4 and 3.
Stu Holroyd (GV) def. Brian Stott (Cow), 7 and 5.
Dave Mick (RC) def. Dave McCall (U), 5 and 4.
Bob Beauchemin (GM) def. Robin Steffanick (GV), 3 and 1.
Keith Swetnam (GM) def. Jon Mahovlic (RC), one up.
Urban Allen (GV) def. Mike Foreman (GM), 3 and 2.
Bruce Rands (U) def. Jim Taylor (U), 4 and 3.
Glen Barlow (RC) def. Grant Milliken (GV), 3 and 2.
Bob Hogarth (RC) def. Ed Beauchemin (GM), one up.
Graham McKay (GV) def. Ross Logan (Qual), 3 and 1.
Bill Penny (GM) def. Bill Shvetz (U), 4 and 3.

HANDICAP DIVISION

Bill Frith (GV) def. Randy Gallop (Nan), 3 and 2.
Sid Murdoch (RC) def. Chris Jenkins (V), one up.
Bruce Barlow (RC) def. Wes Green (GV), one up.
Bill Harrison (GV) def. Roy Kirby (GV), 3 and 2.
Bruce Ogg (Cow) def. Ian Holroyd (GV), two up.
Al Cliff (GM) def. Tom Maftechuk (U), 3 and 2.
Rick Casson (GV) def. Brian Sluggett (GM), 4 and 3.
Mark Callan (U) def. Al Thomson (RC), on the 19th.
Neil O'Leary (RC) def. Brian Rands (U), one up.
Mark Taylor (V) def. Fred Worthington (CH), one up.
Barry McCue (GV) def. H.D. Lowe (RC) m 4 and 2.
Kurt Lampert (CH) def. Al Stewart (GV), on the 19th.
Doug Nichols (Cow) def. Rick Truman (U), 5 and 3.
Don Little (GV) def. Dick Gibbons (U), 5 and 4.
Ray Saxon (GM) def. John Flanagan (V), 2 and 1.
Lawrie Kerr (RC) def. Ron Marshall (Nan), on the 20th.

Jets trim Nordiques

QUEBEC (CP) — Left winger Bob Guindon scored two goals and assisted on another to pace the upset-minded Winnipeg Jets to a 6-3 victory Monday night over Quebec Nordiques in the first game of their best-of-seven World Hockey Association semi-final series.

The second meeting is here Wednesday night before the scene shifts to Winnipeg for games Friday and Sunday nights.

Lyle Moffat, Rich Preston, Morris Lukowich and Willy Lindstrom scored single goals for the Jets, third-place finishers in the WHA's final regular season. Quebec, which finished second, got two goals from Marc Tardif and one from Bob Fitchner before a crowd of 8,539.

In another series, Cincinnati defeated New England 6-3 Sunday to square their best-of-three series at 1-1. The winner advances against Edmonton in the other semi-final.

Andrew Burton photo.

Crew of Hocus *in tight spinnaker reach during series action*

More experienced Czechs trim game, hard-striving Canadians

MOSCOW (CP) — Czechoslovakia took the play to an inexperienced Canadian defence on Monday and skated off with a 10-6 victory at the world hockey championships.

But veteran Marcel Dionne, the outstanding forward on Team Canada, was reluctant to shift the blame for the loss on the young defenders who range in age from 21 to 23 years.

"Sure they made some mistakes out there that were costly," he said. "But whether we win here or not, everyone of us is going home a lot wiser."

Bohuslav Ebermann, at 30 the oldest player on the Czechoslovakian national team, toyed his way around the Canadian net for four goals and drew an assist on linemate Vladimir Martinec's goal.

Anton Stastny scored twice, both with help from brother, Marion, who also set up the third Stastny brother, Peter, for another goal.

Other Czechoslovak scores were by team captain Ivan Hlinka and Jaroslav Pouzar.

Ryan Walter, Steve Payne, Trevor Johansen, Garry Unger, Nick Libett and Al MacAdam shared the Canadian goals. Payne had another score wiped out when Czechoslovak goaltender Jiri Kralek saw the Canadian winger alone with the puck about 15 feet out and nudged the goal out of position.

Moments later, the Minnesota North Stars' winger made it official as the Canadians continued to buzz the Czechoslovak goal and Kralek went to the bench in favor of Marcel Sakac with the score 3-3.

"He wasn't much better, but we just couldn't get our shots by him," defenceman Rick Green of Washington Capitals said following the game. "Most of our shots were right at the goalies tonight."

The Czechoslovak forechecking proved the difference in this game as Team Canada went down to its fourth consecutive loss in championship play.

The loss all but mathematically eliminated Team Canada from a medal at these world hockey championships.

★ ★ ★

World Tournament

Group A

	G	W	L	T	F	A	P
Soviet Union	4	4	0	0	36	9	8
Czechoslovakia	4	2	1	1	18	21	5
Sweden	4	1	2	1	14	26	3
Canada	4	0	4	0	12	24	0

Group B

West Germany	4	2	1	1	19	12	5
Finland	4	2	1	1	12	10	5
U.S.	4	1	1	2	15	14	4
Poland	4	0	2	2	12	20	2

Today's games

Poland vs. U.S.

West Germany vs. Finland

The Soviet Union demolished Sweden 11-3 in the other championship game. Boris Mikhailov scored his 100th goal in world and Olympic competition for the Soviets, while veterans Alexander Yakushev and Sergei Kapustin had two goals apiece.

The victory left the Soviets three points up on second-place Czechoslovakia and two games to play in the battle for the gold medal. Sweden is third with three points and Canada is winless.

Dionne, whose dogged play along the boards and in the corners against much bigger opponents drew appreciative applause from a Soviet crowd of about 20,000 that was solidly behind the Canadians, said it was no embarrassment to lose here.

"It would have been great to come out of this in the medals, but even if we don't get a point here we don't have to hang our heads.

"The kids we've got on this team are going to go home and experience the thrill of a lifetime. They're learning things everytime out against some of the best hockey players in the world," Dionne added.

"We just have a great deal to learn in hockey from other countries. Our hockey is no longer the greatest."

Canadian captain Guy Charron was lost for the remaining two games against Sweden and the Soviet Union after a mid-ice collision early in the third period that reinjured a left knee.

General manager Bill Watters said team doctors recommended the Washington veteran be sent home today in the event surgery is necessary to repair the tendon damage.

It's the same knee Charon damaged in the opening game against the United States two years ago in Vienna and forced him to miss the remainder of the 1977 world championships.

Washington team-mate Walter said Charron had been having trouble with the knee all year but played the entire 80-game National Hockey League schedule.

Ebermann and Hlinka, the two oldest Czechoslovaks in terms of service on the national team, admitted later their teams familiarity with the larger European ice surfaces was in their favor.

CANADA 6, CZECHOSLOVAKIA 10

First Period

1. CSSR, Hlinka (Pouzar) 2:59
2. CSSR, Martinec (Ebermann) 4:51
3. Canada, Johansen (B.Smith) 5:09
4. CSSR, Ebermann (Martinec) 10:59
5. Canada, Walter (Charron) 15:20
6. Canada, Payne (Johansen) 16:05
7. CSSR, Ebermann (Martinec) 18:05

Penalties — G.Smith Cda 7:35, Hlinka CSSR 14:46

Second Period

8. CSSR, Pouzar 4:59
9. Canada, Unger 5:10
10. CSSR, P.Stastny (M.Stastny) 9:57
11. CSSR, A.Stastny (M.Stastny) 12:56

Penalties — Hlinka CSSR 7:54, Charron Cda 8:42, Chalupa CSSR 15:20, Payne Cda 17:32.

Third Period

12. CSSR, A.Stastny (M.Stastny, Figala) 5:39
13. CSSR, Ebermann (Martinec) 9:59
14. Canada, Libett (Paiement) 13:39
15. Canada, MacAdam 14:12
16. CSSR, Ebermann (Hlinka) 18:07

Penalties — None.

Goal — Rutherford, Staniowski, Canada; Kralik, Sakac, Czechoslovakia.

Attendance — 12,000

Bibby wins B.C. title as Delesalle injured

Injury forced Philip Delesalle to the sidelines Sunday but another Victoria gymnast filled in most admirably.

Dave Bibby, last year's national junior champion, won the senior men's title in the provincial championships held at the B.C. Institute of Technology in Burnaby.

Bibby trailed Delesalle by more than 12 points following Saturday's compulsory events but the Canadian and Commonwealth Games champion was forced to withdraw after injuring a hand while warming up on the high bar for Sunday's optionals and was forced to withdraw. Delesalle, who trains at University of Victoria, had earned 56.67 of a possible 60 points from the compulsories while Bibby had 44.46 from the first day.

Bibby

Bibby, a member of the John Herb Gymnastics School, won all six events and finished with 91.16 points. He was presented with the Willie Weiler Trophy as the outstanding male athlete in the meet.

Owen Walstrom of Victoria, weary after a recent trip to Europe did not compete.

Karen Kelsall of Surray was unable to compete because of a knee injury and no winner was declared in the senior women's division.

Gymnasts from the John Herb School took the top three spots in the junior men's division. Scott Hill, a recent arrival from New Brunswick, won the event with 84.65 points and was named the meet's top junior athlete. Albertans Reeve Martin (81.43) and Dwayne Pederson (63.11) finished second and third.

Anita Botnen of North Vancouver's Flicka Gym Club, won the junior women's event in which Terri Mack of Victoria placed sixth. Barb Branda of Flicka won the novice women's division and Mark Byrne of Surrey was novice men's champion.

Anthony Barker of Victoria, third after novice men's compulsories, was injured Sunday and forced to withdraw.

Ron Gosney of West Vancouver won the men's novice II title, nipping Ed Farmer of Victoria 90.73 to 90.10.

Hoop ace seriously injured

BOLOGNA, Italy (AP) — Rick Darnell, a former University of California-Santa Barbara basketball player, was reported in serious condition after suffering a head injury during a weekend game.

Darnell, a 27-year-old centre-forward on the Italian pro team Canon Venezia, fell during a game Saturday night against Scavolini Pesaro.

Doctors said the six-foot-10 Darnell, who played professionally for Virginia Squires of the old American Basketball Association, had suffered a brain concussion.

Helios captures title in Thunderbird test

A dramatic victory in the final race of a thrilling five-race weekend test has earned Doug Taylor-Lee and his Royal Victoria Yacht Club crew the Thunderbird Fleet 4 championship.

Taylor-Lee, skippering *Helios*, along with Bob Grundison on *Owl*, slipped past *Hocus* when Gary Cooney missed a wind shift on the north side of Cadboro Bay as he approached the first weather mark. It was the break Taylor-Lee was waiting for and he got the lead as spinnakers were set and managed to keep *Owl* between himself and *Hocus* to record the win.

The series, staged under ideal conditions with Saturday winds ranging from eight to 12 knots and stiffening to 12 to 18 knots on Sunday, was a classic with five boats still in the running for the title starting the last race.

Under the inverse system of points, *Helios* finished with 8½ while *Hocus* had a total of 8¾, *Owl* 10 and *Lemolo*, skippered by Rod McBride and Brett Willetts' *Bert* 11¾ each. All but Willetts, who is a member of the Kitsilano Yacht Club, are members of the Royal Victoria Yacht Club.

The four top boats in the series along with *Desire* (Bill Sloan), *Anjodeca* (Gerry Porter), *Coco* (Dennis Robinson), *Kila Kila* (Larry Shorter), and *Ms. Nibbs* (Bruce Bevan) have qualified to represent Victoria in the world Thunderbird championships to be held in Vancouver in July. Qualification was based on five races during the winter championships along with the weekend tests.

'Good family fun' was how Rick McBride, of *Lemolo* which was the oldest of the 18 boats in the series, described the weekend. The *Lemolo* crew included his father Rod, wife Wendy and family friend Brian Musach.

Much of the success of the event was credited to Ron Saunders and his race committee aboard *Irawaddy*.

1. ***HELIOS*** **— Doug Taylor-Lee** (Dave Richardson, Colin Huggett, Glen Fraser) RVYC. 8½ points.
2. ***HOCUS*** **— Gary Cooney** (Margaret Cooney, Jeff McBride, Rupert Holmes-Smith) RVYC. 8¾ points.
3. ***OWL*** **— Bob Grundison** (Evelyn Grundison, Jack Foster, Louise Anstey) RVYC. 10 points.
4. ***LEMOLO*** **— Rod McBride** (Rick McBride, Wendy McBride, Brian Musach) RVYC. 11¾ points.
5. ***BERT*** **— Brett Willetts** (Gregg Speakman, Phil Lietch, Val Lietch) Kitsalano YC. 11¾ points.

'Real' Budgets display power

Coach Harvey Stevenson said it was the "real" Victoria Budgets that played Sunday and not the "unreal" ones that Victoria fans saw Saturday.

The Canadian senior "A" fastball champions rebounded from a split with the Western Canada senior "B" champion Seaboard Construction Saturday by pounding Elks-Athletics of the Stuffy McGinnis League 12-0 and 5-0 in an exhibition doubleheader Sunday at Central Park.

The Elks-Athletics is a new team resulting from the merger of the Elks and Victoria Athletics, both of the McGinnis League.

The sweep boosts the Budgets pre-season record to 5-1. They'll stick to inter-squad play until their first Northwest International League doubleheader starting at 7 p.m. Saturday at Royal Athletic Park.

The Budget batters came to life against the Elks-Athletics and the pitching was near perfect.

Mark Smith and Dave Wilson combined for a no-hitter in the opener and Dennis Eckert smashed a grand-slam home run off loser Ken Fox while Wilson and Andy Konopacki pitched a one-hitter in the second game and Eckert drove in the winning run with a run-scoring double in the third inning.

Smith, a 19-year-old rookie lefthander, was spectacular as he struck out 13, including the last 11 he faced.

Wilson also didn't allow a hit and added five strikeouts as he pitched the final two innings of the opener and the first three of the second game.

Glen Wallis, who drew a base-on-balls off Smith, was the only baserunner in the first game. Wilson hit Tim Gallivan with a pitch in the second game and Chris Carolan reached on an error by second baseman Carl Walker but the second no-hitter wasn't lost until Bob Wilson led off the last inning with a clean single off Konopacki.

The Budgets, who managed only two hits in the Saturday opener against Randy Jackson, cranked out a total of 22 hits off losers Ken Fox and Ray Beveridge Sunday.

Reg Underwood led the way with three single, a double and a triple as he scored four times and drove in two runs.

Budgets	250 050 0	12 10 0
Elks-A's	000 000 0	0 0 3

Mark Smith, Dave Wilson (6) and Alden Govenlock; Ken Fox, Ray Beveridge (6) and Mike Lalonde. Home run: Budgets — Dennis Eckert.

Second game:

Budgets	001 400 0	5 12 1
Elks-A's	000 000 0	0 1 1

Wilson, Andy Konopacki (4) and Sunny Phillips; Beveridge and Bob Gray.

Savings Plus

9½ %*

WESTCOAST SAVINGS CREDIT UNION

*Paid Quarterly

PLAYERS PREFER

ARDMORE GOLF COURSE

930 ARDMORE DRIVE

656-4621 4-13

STORMS

INSIDE OUTSIDE STORMS • STORE FRONTS • MIRRORS • CHANGE SINGLE TO THERMO • GLASS

HUMPHREY ALUMINUM

382-8922

2-22 435 HILLSIDE

OK TIRE STORES

RETREADS

ECONOMY CARS 550x12 A78x12 600x12 A78x13 600x13 B78x14 650x13 — 20.95 ok

COMPACT CARS 700x13 C78x13 645x14 C78x14 695x14 D78x14 — 21.95 ok

INTERMEDIATE CARS E78x14 F78x14 F78x15 560x15 — 22.95 ok

STANDARD SIZE G78x14 G78x15 — 23.95 ok

STATION WAGONS H78x14 H78x15 J78x15 — 24.95 ok

3030 NANAIMO ST.

Turn off Finlayson at Trader Vic's

386-3156 1-23

LOWEST PRICE QUALITY WINDOWS IN BRITISH COLUMBIA

or WE WILL REFUND THE DIFFERENCE IN CASH

inside storms
thermo glass
triple track

FINEST QUALITY

SCREENS

ENERHEAT WINDOWS

382-1224

FREE ESTIMATES

B.C. Hydro Loans and approved applications.

SPRING

TUNE-UP SPECIAL at ARTHUR MURRAY!

LIMITED INFLATION OFFER

4 WEEKS ONLY

✓ 4 PRIVATE HOURS
✓ 4 GROUP HOURS
✓ 4 STUDIO PARTIES

$50.00

For New Adult Students Only

CHOOSE THE DANCE STYLE

Join us! Gain the confidence you need to move gracefully—together! Learn to hold your partner again; to lead—to follow. After All . . . TOUCH DANCING IS HERE! It's a beautifully moving experience. And now, as we celebrate 66 years of teaching the world to dance, you'll discover that the finest dance instruction costs far less than you thought!

Arthur Murray FRANCHISED DANCE SCHOOLS

"Touch your partner—move as one."

715 YATES

Call Now

385-1476

4-24

© 1979, Arthur Murray Inc.

BLAZING TRAILS. MAKING WAVES. GENERATING INTEREST.

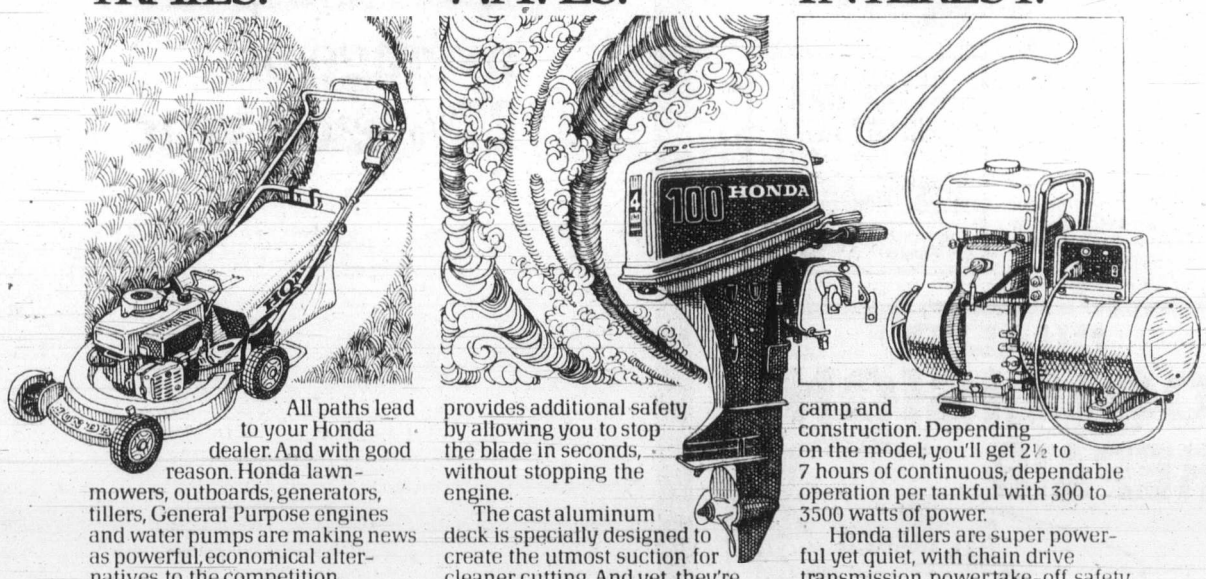

All paths lead to your Honda dealer. And with good reason. Honda lawnmowers, outboards, generators, tillers, General Purpose engines and water pumps are making news as powerful, economical alternatives to the competition.

That's because at the heart of every Honda power product is the world famous Honda engine. But we don't stop there. All major parts are Honda parts. Unlike some other manufacturers.

The result: maximum efficiency, reliability and long life.

Take our lawnmowers. Our exclusive Roto-Stop® clutch system* provides additional safety by allowing you to stop the blade in seconds, without stopping the engine.

The cast aluminum deck is specially designed to create the utmost suction for cleaner cutting. And yet, they're surprisingly easy to operate.

Honda 7.5 hp and 10 hp outboards are equally outstanding. We offer the only 4-stroke water-cooled engines in Canada. Using regular gas, they require no oil mixing. Very efficient. Very clean. Very quiet. Very dependable.

Honda portable generators are great for home, cottage, farm, camp and construction. Depending on the model, you'll get 2½ to 7 hours of continuous, dependable operation per tankful with 300 to 3500 watts of power.

Honda tillers are super powerful yet quiet, with chain drive transmission, power take-off, safety clutch and folding handle.

Finally, there are our General Purpose engines and water pumps.

Interested?

Beat a path to your Honda dealer listed below.

HONDA POWER PRODUCTS.

Some dealers may not carry the entire Honda line. *Not available on some models.

Victoria Honda, 2851 Douglas Street, Victoria, 386-8364

Brooklands M/C Sales & Service, 937 Fort Street, Victoria, 383-5926

Mullins Marine Sales Ltd., 925 Yates Street, Victoria, 382-1928

Gibson Powercraft Centre Ltd., 2520 Government St., Victoria, 382-8291

Butler Bros. Equipment Ltd., Box 4066, Victoria, 652-1121

NDP slam fish plant 'sellout'

TERRACE(CP) — British Columbia's fish-processing industry is in danger of being swallowed up by Japanese interests because of the provincial government's policies in issuing operating licences, Dave Barrett, provincial New Democratic Party leader, said Sunday.

"The problem has become horrendous because the provincial government has been bamboozled in what they thought was good investment," Barrett told a news conference in this west-central B.C. community.

BARRETT SAID Environment Minister Rafe Mair, responsible for licensing fish-processing plants, had admitted errors were made in granting such licences.

If the trend of purchases continued, he said, the Japanese would control the entire processing industry and the smaller plants would disappear.

Graham Lea, incumbent NDP candidate for the Prince Rupert riding, said the Japanese controlled 40 per cent of coastal processing plants.

Barrett said an NDP government would create an expanded resources ministry which would have responsibility for fisheries.

Barrett, who toured this area as part of his May 10 provincial election campaign, said he would release documents today to substantiate his allegations of a sellout.

EARLIER SUNDAY, after flying from Terrace to Kamloops, Barrett met with representatives from 13 Skeena-area native Indian bands.

He told the news conference the discussions dealt with the fisheries problem, aboriginal land claims and access to forest resources.

An NDP government, he said, would attempt to initiate tri-level discussions on land claims involving B.C., Canada and native Indians. He added he was not passing judgment on the validity of the claims.

Barrett said small, independent forest industry companies were suffering because the industry was becoming concentrated in fewer hands.

HE PROMISED that small operators would receive greater access to forest resources, and that Babine Forest Products, operated by native Indians, would be expanded by an NDP government.

The NDP leader said he was ready to have a one-on-one television debate with Bennett and said he would put aside his campaign schedule if Bennett agreed to the proposal.

RCMP officers escort suspects to police car

Charges laid in shootings

BURNABY(CP) — Two charges of attempted murder and assorted weapons charges were laid Monday against a 25-year-old man who allegedly shot two RCMP officers in a Sunday night gunfight.

Gustav John Gyulay of New Westminster, in stable condition in Vancouver General Hospital with wounds to the chest and leg after being shot by police, was also charged in Burnaby provincial court with possession of a shotgun, carrying a concealed weapon and possession of a prohibited weapon.

Weapons and possession-of-stolen-property charges were laid against four other persons who were alleged to have been in the same car as Gyulay when it was stopped by plainclothes police for a routine check.

Two of those charged were Americans.

The shooting occurred when the RCMP car stopped a stolen vehicle bearing Texas licence plates with seven occupants. Two of them were hitch-hikers and were released later.

The two police, Constable John Buis, 25, and Constable John Robinson, 26, were wounded in the legs but the injuries were not serious. Robinson was released from hospital Monday.

Besides Gyulay, those charged were Kenneth Wayne Schnell of New Westminster, possession of a shotgun; Patricia Anne Bennett, New Westminster, possession of a pistol and possession of a restricted weapon; Michael John Beauregard of Connecticut, possession of a stolen car; and David Jeffrey Barnes of Houston, Tex., possession of a prohibited weapon and possession of a stolen car.

Police said Barnes was the driver of the car which was allegedly stolen in Texas. Only one man in the group, a Canadian, did the shooting, police said.

Soviet ties in chess

MONTREAL (CP) — Mikhail Tal of the Soviet Union moved into a tie for second place in the Man and His World Challenge Cup chess tournament Monday, beating Lubomir Kavalek of the United States in a match adjourned from a previous round.

In the only other matches of the day, Bent Larsen of Denmark went down to defeat twice to Jan Timman of the Netherlands and Vlastimil Hort of Czechoslovakia. Both those matches had also been adjourned earlier.

The remainder of the contestants in the $100,000 double round-robin tournament had a day off, and organizers decided to play the adjourned games in the downtown hotel where contestants are staying, rather than using the regular facilities at the Man and His World exposition site.

With nine of 18 rounds completed, world champion Anatoly Karpov of the Soviet Union leads with 6½ points out of a possible nine, while Tal is tied with Lajos Portisch of Hungary for second with six points.

Ljubomir Ljubojevic of Yugoslavia has 5½ points, Robert Huebner of West Germany has five and Timman has 4½. Hort has four points, Boris Spassky of the Soviet Union 3½ and Larsen 2½. Kavalek remains in last place with 1½ points.

The second half of the tournament is scheduled begin today.

Working ghetto

Women presenting serious challenge

By NANCY BROWN
Colonist reporter

Women today are presenting a serious challenge to the major institutions within society, according to Sue Findlay, vice-president of the Canadian Advisory Council of the Status of Women.

"The issue of the status of women can no longer be dismissed as the manifestation of a small number of middle class women pursuing the principle of equality," she told a joint meeting of the Status of Women Action Group and the Business and Professional Women in Victoria Monday night.

"There is a steadily growing mass of women armed with personal knowledge of unequal pay, low or no pensions, segregated and dead-end jobs, unemployment, now often accompanied by ineligibility for benefits," she said.

"This mass of women, by its very size and existence and the realities faced, is making powerful demands that constitute a serious challenge to governments, unions, the educational system, even the family, to revise policies, programs, regulations and to integrate women as equal participants in the Canadian economy."

At the same time, in the face of unemployment and cutting back, women must guard against the historic tendency to respond to pressures to absorb the blame by withdrawing from the labor force and foregoing unemployment insurance benefits that are rightfully theirs."

But, she said, there are no government licensed day-care places in Canada for 624,704 children under 7 of working mothers.

This is just one of the facts that puts women at a disadvantage in the job market.

Persistent wage gaps between men and women mean that women have to work more than eight days to earn the same amount of money that men do in five days and 60 per cent of women are segregated into low-paying clerical, sales or service jobs.

Women's unemployment rates are high, and increasing, with 9.6 per cent of women among the unemployed, compared with 7.6 per cent of men.

Immigrant women are doubly disadvantaged, usually lacking a chance to learn either one of Canada's official languages, and without the knowledge to insist on their right to organize, they are ghettoized in the lowest-paid factory jobs found in the garment industry, or isolated in domestic work, said Findlay.

"Minimum wage laws are poorly enforced in cities like Montreal where there are 45 inspectors for 45,000 minimum wage establishments," she said.

The federal government, which a few years ago sponsored a Royal Commission on the Status of Women, employs some 95,000 women, but the segregation of women into low-paying ghettos has increased by 10 per cent between 1972 and 1977, she said.

"Despite the persistent demands for day care in the work place, public servants must rely on the decreasing number of spaces at the community level—a particular problem for women with babies who must return to work and would prefer to be close to their infants.

"As the largest single employer of women, the federal government does seem to be having its problems in keeping its promise to ensure proportional representation of women in the public service across all occupational categories according to interest and qualifications".

Private industry, provincial and local governments reflect the lack of leadership, continuing the use of women as a reserve labor pool to be lured into action in wartime and other crises, and just as blatantly discouraged when the prime age males are ready to take up their rightful places as workers, she added.

The reality is, she said, that women need to work.

She said that 40 per cent of women working outside the home contribute the major income to the family. She said 10 per cent of these women are divorced, separated or widowed, while 30 per cent are single.

"But in this period of inflation and unemployment we are often forced to sell our skills for a cheap return with little or no promise of security.

"Dual responsibilities at work and at home place a restriction on the capacity of women to take more responsible positions in the work force.

"Studies show that when married women enter the labor force, husbands increase their share of the housework by just one hour per week," said Findlay.

There are two myths that have to be constantly denounced, she said.

"One is that women as a group are secondary or marginal workers, or working for pin money.

"Women work in marginal jobs—if marginal is defined as being on the periphery of decision making and power—but women are not marginal workers," she said.

The second myth is that women take jobs away from men.

Research, she said, indicates that there is no relationship between female employment and male unemployment.

B.C. '79 CAMPAIGN

B.C. first, says Bennett

POWELL RIVER(CP) — Premier Bill Bennett defended Monday his controversial decision to prevent the takeover earlier this year of MacMillan Bloedel Co. Ltd. by Canadian Pacific Investments.

"It is important that the headquarters of the firm always remain in B.C. so that you will put B.C. interests first when making investment and capital plans," he said during ceremonies marking the official start of construction on a $163-million expansion of newsprint facilities at the company's mill.

The premier began the project by moving a load of earth with a front-end loader.

"MacMillan Bloedel is an unique company because it is our largest and, therefore, is very important to B.C.," he said.

"Therefore it is important that the decisions it makes will be attuned to those who work in this province, to those who work in the facilities and to the general well-being of British Columbia."

The ceremonies were billed as non-partisan and Don Lockstead, New Democratic Party MLA in the last legislature and Jack Pearsall, the federal Liberal MP in the last Parliament, were invited to take part.

Lockstead had accepted but was prevented from coming because of travel problems and Pearsall was campaigning in another part of the area.

To ensure that the ceremonies remained non-partisan, officials asked that a media bus with a large Social Credit party banner on the side be removed from the premises.

The expansion includes the addition of the first world-scale newsprint machine in B.C. in 10 years and is scheduled for completion in the spring of 1981. It is the seventh expansion of the mill since 1912.

The project will increase newsprint production at the mill by 190,000 metric tons a year, to a total of nearly 700,000 metric tons.

Powell River is already one of the largest single newsprint producers in the world.

Other major facilities included in the expansion are the mill's third and fourth lines of thermo-mechanical pulp production, new roll-finishing equipment, chip unloading and screening systems and a warehouse with a capacity of 3,000 metric tons of paper.

The premier was presented with a wooden gear, part of the original crown gear for the first paper machine at Powell River which went into production in 1912.

The presentation was made by Tom Burke, an employee of the mill for 47 years. About 200 people were present.

Weather substitute sought

After Papa, what?

An alternative system employing a combination of floating ocean buoys, automatic sensing stations and a satellite are being studied as an alternative to the Victoria-based weatherships *Quadra* and *Vancouver* when they are phased out in 1981, according to Frank Williams of the environment ministry's Atmospheric Environment Service.

The federal decision last fall to shut down Station Papa, 700 miles off Juan de Fuca Strait, brought protests from fishermen and meteor- ologists.

Williams, regional supervisor of general weather services, said the decision had been affirmed, but the schedule had been extended to allow time to prepare an alternative system.

He said he still believed phasing out the ships was a mistake, but he was prepared to live with it.

It costs Canada about $6 million a year to keep ships on the station, performing a service vital to North American forecasters.

Williams said he did not know what would happen to the two vessels.

LUNDS
ART & ANTIQUE
AUCTION
TOMORROW — 7 P.M.
To close the estate of the late
Mr. P. E. DENNISON
and for private owners.
GEO. AND VICTORIAN FURNISHINGS
EAST ASIAN RUGS
OIL AND WATER COLOUR PAINTINGS — MINIATURES
ESTATE JEWELRY
CHINA — COPPER — BRASS
"EDISON" CYLINDER RECORD PLAYERS
SHIPS' AND SURVEYORS' INSTRUMENTS
JAPANESE SWORDS
PISTOL BY D. EGG
THREE FINE POLAR BEAR RUGS
SEE WEEKEND PAPERS FOR FULL PARTICULARS
ADMISSION BY CATALOGUE ONLY
VIEW TUESDAY
9 A.M. TO 4 P.M.
LUNDS
AUCTIONEERS & APPRAISERS
926 Fort St. 386-3308

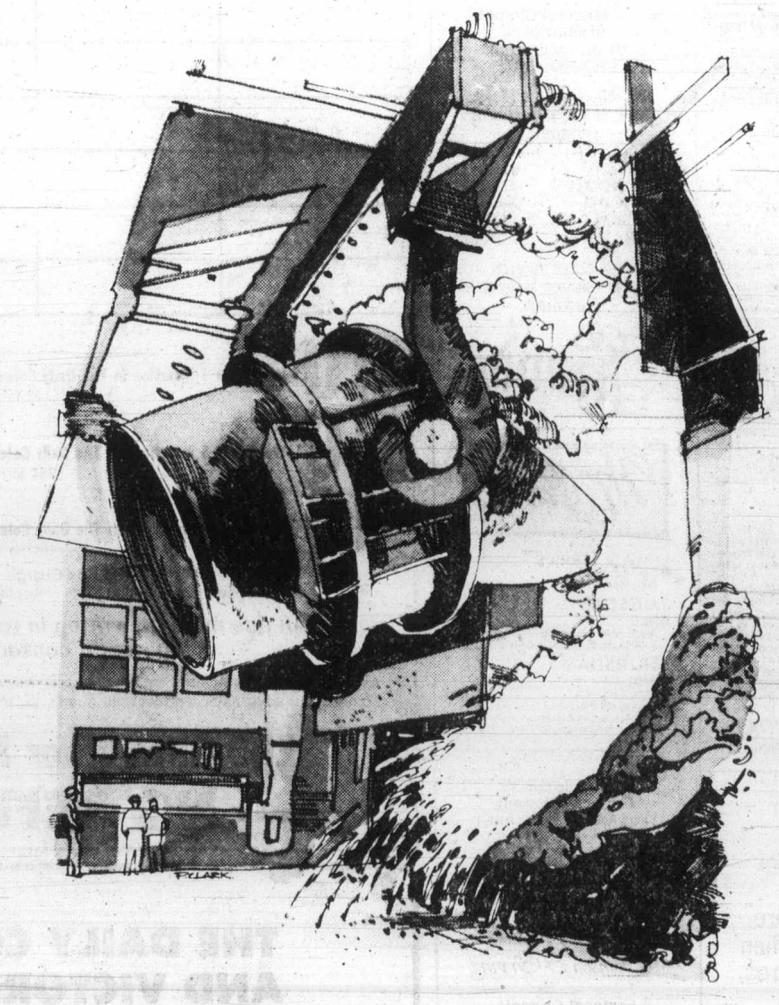

Secondary processing is a big part of B.C. mining.

Many people believe that mining in B.C. consists mainly of extracting ores from the ground and producing mineral concentrate for export to foreign markets. But there's also a good deal of secondary processing within our province—in fact, many thousands of people are now employed in this "other side" of B.C.'s mining industry.

A major centre for secondary mineral processing is located in the City of Trail. Here, at the giant Cominco operation, mineral concentrate from many sources is converted into lead, zinc and other finished metals...while a by-product of metal production is used to produce chemical fertilizers. An important source of concentrate for Trail is the Sullivan Mine at Kimberley...but concentrate is also received from over 20 other B.C. mines, from Pine Point in the Northwest Territories and from other world sources. This Canadian-owned operation provides direct employment for nearly 4,000 people, and indirectly supports many thousands of others.

B.C. is also an important producer of aluminum. The Alcan smelter at Kitimat has a capacity of 300,000 tons of finished aluminum yearly, for sale both within Canada and abroad. More than 2,500 people are employed at this operation...and, as with the Trail plant, thousands more depend on activity at Alcan for their livelihood.

The plants of Cominco at Trail and Alcan at Kitimat are major centres for secondary mineral processing—but there are also other such operations within British Columbia. At Afton near Kamloops, for example, B.C.'s first modern copper smelter began operating during 1977.

The export of mineral concentrate to foreign nations will continue to be an important part of B.C.'s mining activity. But secondary processing will play an increasingly prominent role in years to come. It's all part of the process of development which makes mining a vital economic force in British Columbia.

MINING
"B.C.'s second largest industry"
The Mining Association of British Columbia

Final
TELEPHONE
383-4111
CLASSIFIED
386-2121

The Daily Colonist.

Sunny, high 16
Weather Details on Page 2

Vancouver Island's leading newspaper since 1858

No. 111 — 121st Year | Victoria, British Columbia, Tuesday, April 24, 1979 | 15¢ Daily, 30¢ Sunday

Bennett revives Island gas link

COURTENAY (CP) — Premier Bennett said Monday his Social Credit government will go ahead with plans to build a natural gas pipeline to Vancouver Island from the mainland.

Bennett accused the previous New Democratic government of scrapping the pipeline which he said was to provide low-cost energy, and of causing an energy threat to Vancouver Island.

IN 1971 THE COST of the pipeline was estimated at $150 million.

B.C. '79 CAMPAIGN

● Additional coverage on Pages 2, 38.

He said inflation is going to make it a lot more expensive, "and that's a cost the people of British Columbia are going to have to pay for the NDP's three-and-a-half years of delaying."

In an outdoor speech Bennett told 75 persons that the pipeline was a commitment of the previous Social Credit government which was defeated by the NDP in 1972.

"They scrapped plans for any additional Hydro capacity to Vancouver Island and we're playing catch-up now," he said.

"We've reactivated studies on the gas so that you will be able to benefit from our natural gas, denied by the NDP. Remember they stopped it and we're going to get it going again."

BENNETT SAID B.C. Energy Commission and B.C. Hydro will submit reports on the subject to the government, which will consider the pipeline among other options.

Bennett said Hydro will be going ahead after what he called an inexcusable delay on their part in not providing sufficient power initially.

"We just told them to get on with it. We're going to make sure that the people

Page 2—Island

Canada '79 CAMPAIGN

● Clark calls Trudeau 'prince of broken vows.' Page 40

Tories top CBC's poll

But Trudeau leads leadership stakes

TORONTO (CP) — An election poll by CBC television says the Conservatives are ahead in every region of the country except Quebec.

However, the CBC says the poll, released Monday on CBC's *Newsmagazine*, also showed voters — even committed Conservatives — consider Prime Minister Trudeau the most competent and attractive leader.

The poll, conducted by CBC television news and Carleton University in Ottawa, found that if an election were held today, the Conservatives would win 40.2 per cent of the decided vote, the Liberals 38.4 per cent, the New Democratic Party 16 per cent and the Social Credit Party 4.6 per cent. The undecided vote was 31.5 per cent of eligible voters.

THE CBC SAYS THE POLL showed the Conservatives with strong leads in the crucial southern Ontario and southern British Columbia regions.

Between the southern Ontario cities of Windsor and Oshawa, the Tories had 48.8 per cent of the decided vote, compared with 28.9 per cent for the Liberals and 22.3 per cent for the NDP.

In southern British Columbia, the Conservatives had 43.6 per cent of the vote, compared with 28.2 per cent for the Liberals and 25.6 per cent for the NDP.

The survey was conducted in the two weeks ending Friday, April 20, and involved telephone interviews with 2,286 voters across Canada.

In the July 8, 1974, general election, the Liberals won 42.9 per cent of the vote, the Conservatives 35.6, the NDP 15.6, the Social Credit five and other parties 0.9 per cent.

FIFTY-SEVEN PER CENT of those who voted Liberal in the 1974 general election said they would do so again. Fourteen per cent say they will switch to the Conservatives and six per cent to the NDP. Twenty-one per cent of the Liberal voters were undecided.

Of those who voted for the Tories in 1974, 79 per cent said they would do so again. Seven per cent said they would vote Liberal, three per cent NDP and 11 per cent were undecided.

But the poll indicated Trudeau is the most popular leader. Asked which leader seemed most competent to deal with the issues, 38 per cent chose Trudeau, 14.9 per cent chose Conservative Leader Joe Clark and 8.8 per cent chose NDP Leader Ed

Page 2—CBC poll

Last Grit bastion P.E.I. goes Tory

CHARLOTTETOWN (CP) — The Conservative party led by J. Angus MacLean ousted the last remaining Liberal provincial administration in Canada in Monday's Prince Edward Island election.

For the smallest province's Tories, power was regained after 13 years in opposition.

Liberal Premier Bennett Campbell said a tide had been building against his government and it could not be stemmed.

The Conservatives won 21 seats out of 32. The Liberals were reduced to 11.

The defeat came one year less a day from the Liberals' fourth straight victory here, a narrow 17-15 outcome which became even tighter when former premier Alex Campbell resigned to become a judge.

Campaigning in Newfoundland, federal Conservative leader Joe Clark said the victory means "there is only one Liberal government left to go."

Clark said it was quite a blow to Prime Minister Trudeau because P.E.I. was his "western beachhead". He said it meant Trudeau had "another premier to fight with".

Speaking to a reporter in Cranbrook, B.C., Trudeau at first said he has no idea how the defeat of the P.E.I. Liberals will affect the federal Liberal campaign in the Atlantic provinces.

However, he then speculated: "We'll have to fight harder."

The grandfatherly MacLean, 64, served 25 years in the House of Commons and once was a federal minister under John Diefenbaker.

His Conservative government is the first this province has seen since Alex Campbell toppled the Tories under Walter Shaw in 1966 and set the stage for an unprecedented four consecutive Liberal victories.

Winner MacLean, loser Campbell

. . . 13-year Liberal rule comes to end

PAPER'S CHARGE QUASHED —DOCUMENT 'NOT SECRET'

TORONTO (CP) — Provincial Judge Carl Waisberg dismissed charges Monday that *The Sun* and two of its executives breached the Official Secrets Act, saying a document was not necessarily secret simply because "top secret" was stamped on it.

The Sun, publisher Donald Creighton and editor-in-chief Peter Worthington were charged with illegally obtaining a confidential 1976 RCMP report and with publishing parts of it on March 7, 1978.

The document, *Canadian Related Activities of the Russian Intelligence Services*, was stamped "Top Secret" and "For Canadian Eyes Only."

Waisberg ruled that the document was no longer secret when the article appeared because parts of it had already been made public in speeches in the House of Commons and on a country-wide CTV television program.

"It cannot be secret by the mere stamping itself," Waisberg said. "It must be secret by its nature."

In his judgment, Waisberg criticized the Official Secrets Act as a vague document that attacked basic freedoms.

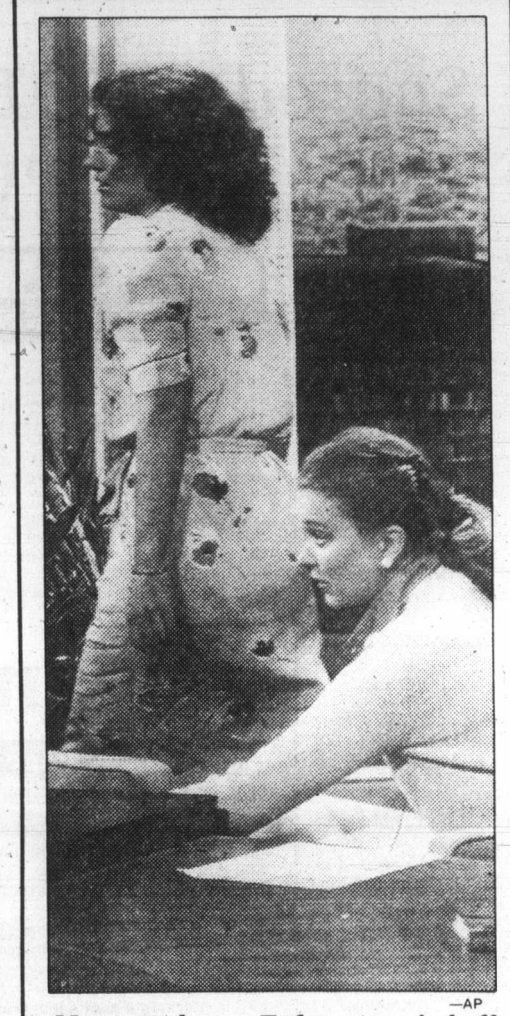

—AP

Margaret leaves Today stage in huff

Book won't affect vote, Pierre said

NEW YORK (CP) — Margaret Trudeau says she was willing to put off the publication date of her book about her broken marriage until after the May 22 federal election, but that Prime Minister Trudeau told her it wouldn't affect the election outcome.

Appearing on NBC television's *Today* show, Mrs. Trudeau took exception to some of the questions by interviewer Jane Pauley, co-host of the network's morning program.

After the taping in New York on Monday for the two-part series scheduled for presentation today and Wednesday, the estranged wife of Prime Minister Trudeau walked out in a huff rather than remain for the retaping that is normally done to refine the program before presentation.

NBC MADE AVAILABLE the transcript for the first part of the interview in advance of delivery.

Pauley approached the question of Trudeau's campaigning for re-election at a time when Margaret's book, *Beyond Reason*, published in mid-April, was on the Canadian best-seller list.

Mrs. Trudeau was asked whether it was right for her book to be out while her husband was running in a difficult election.

"Did you ever consider not writing the book, or postponing?" Pauley asked.

"Oh, yes," Mrs. Trudeau replied.

She said she had asked the prime minister about the book.

"I said to him, 'I want to write this book while I have all of the details of the life, and all of the funny stories and all of the incidents very clear in my mind, so that it would make a very good story.'

"I FELT THEN WAS the time to write it. But, I said: 'The publication date doesn't make any difference to me at all.' And he said: 'Your book won't affect the election' "

Pauley remarked: "Some people say it could be the final nail in his political coffin, as it were."

Laughing, Mrs. Trudeau replied: "I think those people are wrong . . . wrong and vicious."

She said the book gave her a chance to present her side of the years of marriage to Trudeau that ended in separation.

"The press has managed to really assassinate my character completely, particularly in Canada, and now at least I have something on the other side for people who have more open minds to see."

Beyond Reason tells of Mrs. Trudeau's indiscre-

Page 2—Margaret

Mercury sizzles to high for date

Temperatures climbed to a date-record high 21 degrees at Pat Bay airport Monday, shattering the previous April 23 mark of 17.2 degrees set in 1951 and setting a record for this year.

It topped Sunday's 19 degrees, which had been the highest reading of the year. The previous high was 17.8 on March 22.

Temperatures are expected to drop to a high of 16 degrees and a low of 2 today, with a forecast of mainly sunny skies and a five-day outlook of more of the same with highs reaching 15 to 20.

Elsewhere on Vancouver Island, temperatures rose to 22 degrees at Port Alberni, eclipsing the April 23 record of 21 degrees set in 1956.

INSIDE

U.S. protests Russia rough-up —Page 3

Indians balk at catch cut —Page 6

Show winner blooms again —Page 8

Dame Vera— cheers, tears —Page 26

Bridge	23
Business	10-13
Classified	27-37
Comics	39
Crossword	22
Editorials	4
Entertainment	26
Letters	5
Living	21-23
Marine Calendar	40
Medical	22
Provincial Court	7
Sports	14-20

London battle with police: 40 hurt, 1 dies

LONDON (AP) — One person was killed Monday as about 5,000 demonstrators battled police protecting an election rally of the right-wing National Front, which wants to end non-white immigration to Britain.

Authorities said 40 persons, including 16 policemen, were treated in hospital after the clashes in the London suburb of Southall.

The dead man was identified as demonstrator Blair Peach, 30, a New Zealand schoolteacher. Police said he died of head injuries.

Two police officers were reported in serious condition with knife wounds.

Police arrested more than 300 people, including many blacks and Asians, outside the city hall rally.

It was the most violent incident in the campaign for the May 3 general election and the second big battle involving the National Front. On Saturday, 30 policemen were injured as they fought protesters trying to stop an authorized march by Front members in Leicester, central England.

Anti-Front demonstrators had arrived at Southall, an area with a large population of black immigrants, while about 100 Front members were escorted by police to the city hall meeting.

Police with clubs and riot shields charged and scattered hundreds of youths who had been pelting them with rocks, bottles and other missiles.

The protesters launched their own assault as police reinforcements arrived to strengthen the cordon around the hall.

Health probe at Alert Bay will be public

By BILL SMITH
Colonist reporter

An inquiry into health care at Alert Bay will be held in public, says the chairman of the task force which will investigate complaints about the standard of health care on the island of 1,800.

Dr. C.F. Ballam told the *Colonist* Monday that the inquiry, requested by white and native residents of the small community and by the hospital board of governors, would be held as soon as he received assurance that it would not prejudice a coroner's inquest in the death of an 11-year-old Indian girl.

The inquest in the Jan. 22 death in St. George's Hospital of Renee Smith, conducted by coroner Glen McDonald of Vancouver, was adjourned Thursday until June 3 after nine nurses called to testify requested they be represented by a lawyer.

Ballam, senior hospital consultant with the B.C. health ministry, said the inquiry would be held as quickly as possible.

The task force committee would include representatives of the B.C. College of Physicians and Surgeons, the B.C. Health Association and the B.C. Medical Association, Ballam said.

Earlier Monday, a Nimpkish Indian Band official said she doubted the band council would go along with a closed-door inquiry.

Band manager Pearl Alfred said it was imperative the hearing be conducted in public because tension

Page 2—Inquiry

Baffling two-way star in 'weird' trouble?

LOS ANGELES (AP) — A baffling cosmic discovery—possibly a doomed star in "some terribly weird kind of trouble"—was described Monday as one of the strangest things found in the heavens in years.

"It's like nothing else we've ever seen," said UCLA astronomer Bruce Margon. "Nothing else even comes close."

He said the evidence appears to reveal an object that's racing along at up to 190 million kilometres an hour apparently in two directions at once so that it seems to be coming and going at the same time. The velocity swings up and down along a regular 160-day cycle.

Margon told a Washington meeting of the American Physical Society that he and a team of UCLA scientists discovered the mystery while studying an inconspicuous star called SS 433, which like our sun and 100 billion other stars is part of the Milky Way galaxy. Too dim to be seen with the naked eye, SS 433 is about 10,000 light-years from earth. A light-year is about 5.9 trillion miles.

In an interview Margon said the dying star apparently rotates on a 160-day cycle. As it spins, it's spitting out two great streams of gas, much as a spinning lawn sprinkler shoots water from opposing nozzles.

But that theory, he said, "is just the wildest of guesses at the moment . . . ."

Astronomers can determine a star's speed and direction by measuring changes in the wavelengths of its light. Margon said the changes in SS 433 were "larger by a huge factor than anything we've ever seen in a star."

Even more startling, he said, the wavelengths were simultaneously shifted in opposite directions, as if "one chunk of the object is coming toward us at an enormous velocity and another chunk is going away from us at an enormous velocity."

Margon said if his theory is right, the velocity would seem greatest when one gas jet is aimed directly at Earth and the other is going away from us.